G5
15: 1988/89
c. 2

N.C. DOCUMENTS
CLEARINGHOUSE

DEC 7 1988
N.C. STATE LIBRARY
RALEIGH

NORTH CAROLINA

Education Directory

1988-89

ISSUED BY THE NORTH CAROLINA DEPARTMENT OF PUBLIC INSTRUCTION

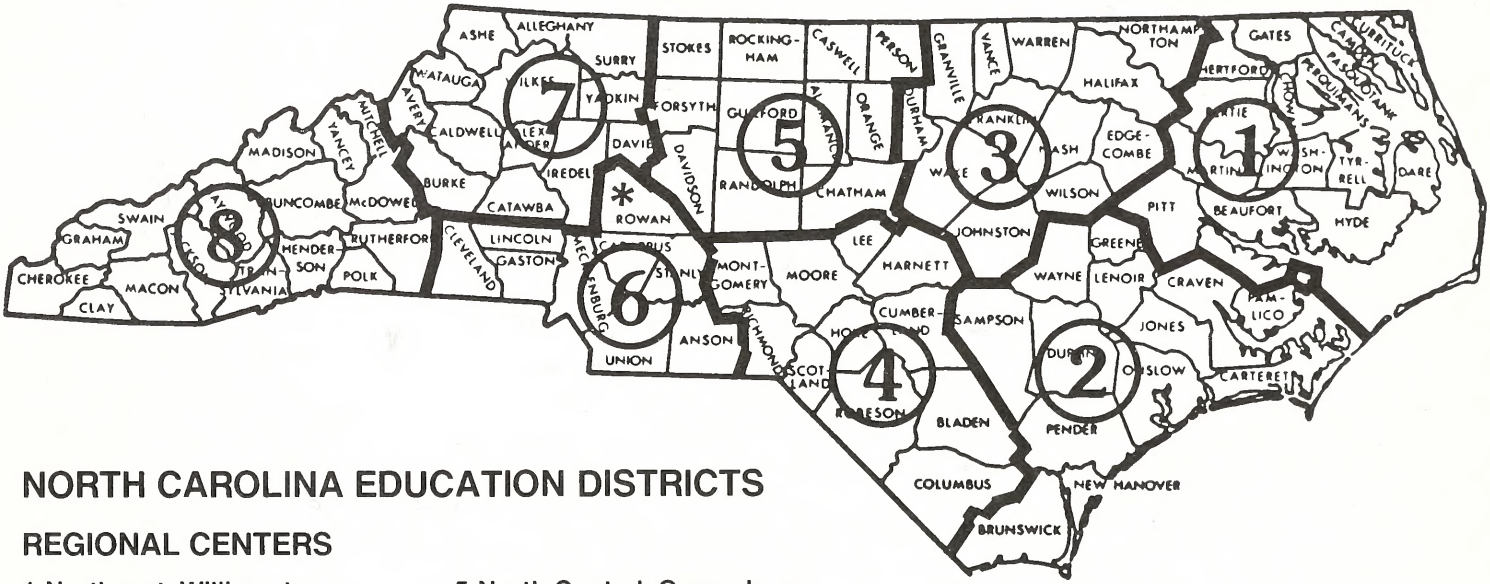

NORTH CAROLINA EDUCATION DISTRICTS

REGIONAL CENTERS

1 Northeast, Williamston
2 Southeast, Jacksonville
3 Central, Zebulon
4 South Central, Carthage
5 North Central, Greensboro
6 Southwest, Charlotte
7 Northwest, North Wilkesboro
8 Western, Waynesville

*Rowan County, although in Education District 7, is served by the Southwest Regional Education Center in Charlotte.

NORTH CAROLINA
Education Directory

1988-89

CONTENTS

SCHOOLS
Alphabetical List of City School Units 1
Alphabetical List of School Units by Counties 2
Code Numbers for School Units 98
Alphabetical Index of Public Schools 100
Federal Schools 111
Special Schools 113
Post Secondary Schools 117
Board Attorneys 126

ASSOCIATIONS AND COMMISSIONS
Education Organizations and Associations 133
Advisory Councils, Committees and Commissions 145
Educational Materials and Equipment 147
State and Territorial Superintendents 158

STATE AGENCY
State Staff 163
Organizational Charts 191
State Agency Locations 194
Alphabetical Listing of State Staff 196

Schools

Schools

ALPHABETICAL LIST OF CITY SCHOOL UNITS

(Showing County Location)

CITY UNIT	COUNTY
ALBEMARLE	STANLY
ASHEBORO	RANDOLPH
ASHEVILLE	BUNCOMBE
BURLINGTON	ALAMANCE
CHAPEL HILL/CARRBORO	ORANGE
CLINTON	SAMPSON
DURHAM CITY	DURHAM
EDEN	ROCKINGHAM
ELKIN	SURRY
FAIRMONT	ROBESON
FRANKLINTON	FRANKLIN
GOLDSBORO	WAYNE
GREENSBORO	GUILFORD
HENDERSONVILLE	HENDERSON
HICKORY	CATAWBA
HIGH POINT	GUILFORD
KANNAPOLIS	CABARRUS
KINGS MOUNTAIN	CLEVELAND
KINSTON	LENOIR
LEXINGTON	DAVIDSON
LUMBERTON	ROBESON
MONROE	UNION
MOORESVILLE	IREDELL
MOUNT AIRY	SURRY
NEWTON-CONOVER	CATAWBA
RED SPRINGS	ROBESON
REIDSVILLE	ROCKINGHAM
ROANOKE RAPIDS	HALIFAX
ROCKY MOUNT	NASH
SAINT PAULS	ROBESON
SALISBURY	ROWAN
SHELBY	CLEVELAND
STATESVILLE	IREDELL
TARBORO	EDGECOMBE
THOMASVILLE	DAVIDSON
*TRYON	POLK
WASHINGTON	BEAUFORT
WELDON	HALIFAX
WESTERN ROCKINGHAM	ROCKINGHAM
WHITEVILLE	COLUMBUS

* POLK COUNTY AND TRYON CITY SCHOOLS WILL MERGE JANUARY 1, 1989

ALPHABETICAL LIST OF SCHOOL UNITS BY COUNTIES

County units are listed alphabetically and are printed in bold capital letters; city units are listed alphabetically under the counties in which they are located and are printed in bold capital and lower case letters. Schools are listed according to code numbers and alphabetically.

Under the heading "Accreditation Status," SA indicates that these schools are accredited by the Southern Association of Colleges and Schools.

Administrative units accredited by the State Board of Education in accordance with the current policies and procedures are so designated in the first line of each accredited unit's entry.

ALAMANCE

88 FINAL ENROLLMENT 10,665 ACCREDITED BY THE STATE BOARD OF EDUCATION 10/09/86-92

BOARD OF EDUCATION MR JERRY DOSS, CHAIRMAN
MR ERIC CRISSMAN MRS SANDY DIXON
MR A M PRIMM MR A H SCOTT

- CENTRAL OFFICE -

SUPERINTENDENT DR ROBERT M STOCKARD, 609 RAY ST, BOX 358, GRAHAM 27253
PHONE 919 226-8465 COURIER NO 281

ASSISTANT SUPERINTENDENTS MR CHARLES MORRIS, INSTRUCTION
CHARLES O JEFFRIES, FISCAL AFFAIRS JOHN BATCHELOR, PERSONNEL

STAFF
VACANT, DIR ELEM EDUCATION
MURRELL JOHNSON, DIR MIDDLE SCHOOL EDUC
MEREDITH LEE, DIR COMMUNITY SCHOOLS
ANNA BASS, ECIA-CHAPTER 1 DIRECTOR
JOEL BASS, TRANSPORTATION SUPERVISOR
PATTIE GRAVES, DIR SCHOOL FOOD SERVICE
RALPH F MCINTYRE, MAINTENANCE DIR
JUDY HARRINGTON, NUTRITION EDUCATOR
WILLIAM JOYE, DIR VOCATIONAL EDUCATION
CAROLYN THOMPSON, FINANCE OFFICER
JAMES D MCCAULEY, DIR SECONDARY EDUC
SYBIL WALTERS, ATTENDANCE COUNSELOR
SANDRA DILL, DIR EXCEPTIONAL CHILDREN

- PUBLIC SCHOOLS -

SCHOOL CODE	GRADES TAUGHT	NO. OF TEACHERS	NAME OF SCHOOL, ADDRESS, AND PRINCIPAL	ACCREDITATION STATUS
010-304	K-05	25	ALEXANDER WILSON, RT 3, BOX 564, GRAHAM, 27253-CAROL YOUNGER	SA
010-308	K-05	28	ALTAMAHAW OSSIPEE, RT 2, BX 18, ELON COLL, 27244-WAYNE BEAM	SA
010-320	K-05	17	E M YODER, CHARLES ST, MEBANE, 27302-MARSHALL KIDD	SA
010-324	09-12	55	EASTERN ALAMANCE HI, RT 4, BOX 78, MEBANE, 27302-CECIL CAISON	SA
010-328	K-05	23	EDWIN M HOLT, RT 1, BOX 69, BURLINGTON, 27215-DR FRANK CLEMENTS	SA
010-340	K-05	32	ELON COLL, 501 E HAGGARD AV, ELON COLL, 27244-PRISCILLA STARLING	SA
010-348	09-12	50	GRAHAM HIGH, 903 TROLLINGER ROAD, GRAHAM, 27253-TERRY DIXON	SA
010-350	06-08	36	GRAHAM MIDDLE, 311 E PINE ST, GRAHAM, 27253-SAM FOWLER	SA
010-352	K-05	20	HAW RIVER, RT 1, BOX 1, HAW RIVER, 27258-DR LEWIS FRANKLIN	SA
010-356	06-08	31	WOODLAWN MIDDLE, RT 4, BOX 79, MEBANE, 27302-DR JOHNNY PHILLIPS	SA
010-364	K-05	15	N GRAHAM, 1025 TROLLINGER RD, GRAHAM, 27253-DR BUFORD FRYE	SA
010-372	K-05	14	PLEASANT GROVE, RT 3, BOX 189, BURLINGTON, 27215-JAMES MELTON	SA
010-376	K-05	17	B EVERETT JORDAN, RT 2, BOX 439, GRAHAM, 27253-TED BOWEN	SA
010-380	K-05	20	SOUTH GRAHAM, 320 IVEY RD, GRAHAM, 27253-GEORGE NALL	SA
010-384	K-05	25	SOUTH MEBANE, S THIRD ST, MEBANE, 27302-DR SONDRA AHERON	SA
010-388	09-12	64	SOUTHERN HIGH, RT 4, BOX 569, GRAHAM, 27253-BEN HOWARD	SA
010-390	06-08	40	SOUTHERN MIDDLE, ROUTE 4, BOX 660, GRAHAM, 27253-GRETCHEN BRIGGS	SA
010-392	K-05	7	SYLVAN, ROUTE 2, BOX 11, SNOW CAMP, 27349-ROBERT WOODY, JR	SA
010-400	09-12	57	WESTERN ALAMANCE HI, RT 1, BX 182, ELON COLL, 27244-DR C HERMAN	SA
010-403	06-08	34	WESTERN MID, RT 1, ELDON DR, ELON COLLEGE, 27244-WILMA B PARRISH	SA

00020 TOTAL SCHOOLS

Burlington

88 FINAL ENROLLMENT 6,651

ACCREDITED BY THE STATE BOARD OF EDUCATION
09/01/82-88

BOARD OF EDUCATION
ROGER STANFIELD
LENWOOD P SMITH
G ERVIN KING

TERRELL K DUNCAN, CHAIRMAN
ALBERT F PERROU, JR
JACK G WATTS
MRS LINN H PICKENS

- CENTRAL OFFICE -

SUPERINTENDENT DR JOSEPH R SINCLAIR, 1712 VAUGHN RD, BOX 938 BURLINGTON 27215
PHONE 919 226-1151 COURIER NO 282

ASSISTANT SUPERINTENDENTS STAN MORGAN, BUSINESS AND PERSONNEL
DR BARBARA TAPSCOTT, INSTRUCTION
MAXINE H O'KELLEY, STUDENT SERVICES

STAFF
DR H LEGETTE, SPECIAL ASSITANT/ADMIN
MABLE S PEELER, DIR ELEM ED, CHAP I
KENNETH L ROGERS, DIR VOC ED
MARY ALICE HINSHAW, DIR EXCP CHILDREN
TERRY G WOODINGS, DIR COMMUN SCH/CULT AR
TYRA L ROSS, ATTENDANCE COUNSELOR
SHELIA STANFIELD, DIR CUST/PURCHASING
DEBRA DIXON-DOSS, DIR BDGT & INT AUDIT
GORDON MILLSPAUGH, COORD PERSONNEL/ATH
ROBERT G ALDOUS, FINANCE, TRANSPORT
BETTIE S DUPREE, DIR MEDIA SERVICES
ANN WESTBROOKS, DIR SCHOOL FOOD SERV
HERMAN W YARBROUGH, DIR MAINTENANCE
BARBARA EVERETT, HEALTH EDUCATOR
NEIL HAYES, DIR OF COMPUTER PROGRAMS

- PUBLIC SCHOOLS -

SCHOOL CODE	GRADES TAUGHT	NO. OF TEACHERS	NAME OF SCHOOL, ADDRESS, AND PRINCIPAL	ACCREDITATION STATUS
011-304	06-08	44	BROADVIEW MIDDLE, 2229 BROADVIEW DRIVE, 27215-DR BETTY BOWMAN	SA
011-308	K-05	25	EASTLAWN, 502 N GRAHAM-HOPEDALE RD, 27215-RANDALL BRYAN	SA
011-332	K-05	24	GROVE PARK, 141 TRAIL 1, 27215-VANCE C VINES	SA
011-334	K-05	23	HARVEY R NEWLIN, 316 CARDEN ST, 27215-WILLIAM L GRAVES	SA
011-336	K-05	25	HILLCREST AVENUE, 515 HILLCREST AVE, 27215-MRS GRETA JOHNSON	SA
011-338	09-12	64	HUGH M CUMMINGS, 2200 N MEBANE ST, 27215-J A FREEMAN	SA
011-346	K-05	29	R HOMER ANDREWS, 2630 BUCKINGHAM RD, 27215-MRS NANCY H TONEY	SA
011-350	K-05	22	MARVIN B SMITH, 509 HUFFMAN MILL ROAD, 27215-MRS BARBARA L TEW	SA
011-352	06-08	45	TURRENTINE MIDDLE, 1710 EDGEWOOD AVE, 27215-MRS HELEN J CLARK	SA
011-354	09-12	5	SELLARS-GUNN VOC ED CTR, 612 APPLE STREET, 27215-KEN ROGERS	
011-356	09-12	81	WALTER WILLIAMS, 1307 S CHURCH ST, 27215-HAROLD BREWER	SA

00011 TOTAL SCHOOLS

ALEXANDER

88 FINAL ENROLLMENT 4,974

BOARD OF EDUCATION
W GUY KERLEY
ROGER V PAYNE
JOHN F WATTS

GARY D LAIL, CHAIRMAN
L NEIL SUMMERS
ROGER L BROWN

- CENTRAL OFFICE -

SUPERINTENDENT DR E WAYNE TROGDON, P O BOX 128, TAYLORSVILLE 28681
PHONE 704 632-7001 COURIER NO 601

ASSOCIATE SUPERINTENDENT W ROBERT AUSTIN

ASSISTANT SUPERINTENDENT DR JOSEPHINE FOSTER

STAFF
CAROL MATHESON, VOC EDUC DIRECTOR
DONNA PARKER, DIAGNOSTICIAN
ELLA S MEADOWS, FOOD SERVICE SUPERVISOR
CLYDE A MILLSAPS, MAINTENANCE SUPERVISOR
MARY K ASHE, HEAD START DIRECTOR
ANN B EDWARDS, COORD CAREER LADDER
GUY E BARRINGER, DIR DRIVER EDUC
DR WILLIAM WEINER, PSYCHOLOGIST
DR JANE TEAGUE, EXCEP CHILDREN'S PROGRAM
WYNDELL A HOLLAR, TRANSPORTATION SUPVR
MARTHA P HINES, FINANCE OFFICER
JAMES A SPRINKLE, DIR COMMUNITY SCHOOL
BRENDA C PRICE, SCHOOL SOCIAL WORKER

- PUBLIC SCHOOLS -

SCHOOL CODE	GRADES TAUGHT	NO. OF TEACHERS	NAME OF SCHOOL, ADDRESS, AND PRINCIPAL	ACCREDITATION STATUS
020-302	10-12	67	ALEX CENTRAL, 241 SCH AVE, TAYLORSVILLE, 28681-JOSEPH YOUNG	SA
020-304	K-06	28	BETHLEHEM, RT 1, BOX 130, TAYLORSVILLE, 28681-WARREN HOLLAR	SA
020-306	07-09	38	E JR HIGH, RT 2, BOX 358-C, HIDDENITE, 28636-BILL SHIELDS	SA
020-308	K-06	15	ELLENDALE, RT 2, BOX 116 TAYLORSVILLE, 28681-DEWEY P AUSTIN	SA
020-316	K-06	26	HIDDENITE ELEM, RT 1 BOX 350, HIDDENITE, 28636-VACANT	SA
020-320	K-06	11	STONY POINT, P O BOX 306, STONY POINT, 28678-FREDRICK P BALLARD	SA
020-324	K-06	13	SUGAR LOAF, ROUTE 5, BOX 33, TAYLORSVILLE, 28681-JOEL BLACKBURN	SA
020-328	K-06	21	TAYLORSVILLE, 121 7TH STREET SW, TAYLORSVILLE, 28681-BLAKE JONES	SA
020-330	07-09	30	WEST JR HIGH, RT 8, BOX 220, TAYLORSVILLE, 28681-SHELIA AUSTIN	SA
020-332	K-06	12	WITTENBURG, RT 6, BOX 446, TAYLORSVILLE, 28681-R STEVE WATTS	SA

00010 TOTAL SCHOOLS

ALLEGHANY

88 FINAL ENROLLMENT 1,657

ACCREDITED BY THE STATE BOARD OF EDUCATION 11/03/82-88

BOARD OF EDUCATION
CHARITY GAMBILL
H DEAN EDWARDS

JANET J HERAVI, CHAIRPERSON
ROGER MABE
DAVID M OSBORNE

- CENTRAL OFFICE -

SUPERINTENDENT CLARENCE R CROUSE, ONE PEACHTREE ST, SPARTA 28675
PHONE 919 372-4345 COURIER NO 807

STAFF
SALLY CHITWOOD, GENERAL SUPERVISOR
CLAUDE NEAVES, OCCUPATIONAL EDUCATION
DONALD DAVIS, MAINTENANCE SUPERVISOR
LARRY ROSSEAU, HEALTH COORDINATOR
JAMES MABE, TRANSPORTATION
MARGARET DALTON, SCHOOL FOOD SUPVR
KAREN LEYS, FINANCE OFFICER
SHERRY WILLIAMS, PSYCHOLOGIST

- PUBLIC SCHOOLS -

SCHOOL CODE	GRADES TAUGHT	NO. OF TEACHERS	NAME OF SCHOOL, ADDRESS, AND PRINCIPAL	ACCREDITATION STATUS
030-304	09-12	38	ALLEGHANY HIGH, BOX 909, SPARTA, 28675-SAM RECTOR	SA
030-308	K-08	15	GLADE CREEK, ENNICE, 28623-JAMES BARRY STURGILL	SA
030-316	K-08	13	PINEY CREEK, PINEY CREEK, 28663-DUANE DAVIS	SA
030-320	K-08	39	SPARTA, P O BOX 789, SPARTA, 28675-EVELYN HASH	SA

00004 TOTAL SCHOOLS

ANSON

88 FINAL ENROLLMENT 5,061

ACCREDITED BY THE STATE BOARD OF EDUCATION 04/02/87-93

BOARD OF EDUCATION
CHARLES H RIDDLE
MRS LINDA JONES
RICHARD B ALLEN
NAT WHITE

JOHN CAPELL, CHAIRMAN
CLAYTON BENNETT
LEE ROY LOOKABILL, JR
MRS MELVIN BELL
RICHARD H JOHNSON

- CENTRAL OFFICE -

SUPERINTENDENT DR JAMES V SIMS, P O BOX 719, NORTH GREENE ST, WADESBORO 28170
PHONE 704 694-4167 COURIER NO 382

ASSOCIATE SUPERINTENDENT ALTHERIA S PATTON

ASSISTANT SUPERINTENDENT GAIL D PRESLAR

STAFF
ERNEST WITHERSPOON, VOC EDUC DIRECTOR
JAMES R TATE, DIR SAFETY & DRIVER TRAIN
DEBBIE H ALLEN, FOOD SERVICE SUPVR
DAVID W HILL, TRANSPORTATION SUPVR
MARJORIE BENNETT, COORD EXCEP CHILD PROG
FRANCES B POPE, FINANCE OFFICER
MOLLIE CARAWAY, SUPERVISOR OF INSTRUCTION
JAMES H JOHNSON, DIR FEDERAL PROGRAMS
SARAH DEAN, SCHOOL HEALTH NURSE
SHARON AUSTIN, SCHOOL HEALTH NURSE
GENE ED TUCKER, MAINTENANCE SUPVR
CANDICE W WHITE, MEDIA COORDINATOR
STEVEN JAMES, COMMUNITY SCHOOLS COORD

- PUBLIC SCHOOLS -

SCHOOL CODE	GRADES TAUGHT	NO. OF TEACHERS	NAME OF SCHOOL, ADDRESS, AND PRINCIPAL	ACCREDITATION STATUS
040-304	07-09	75	ANSON JUNIOR H S, BOX 678, WADESBORO, 28170-TOMMY COOPER	
040-308	K-06	17	ANSONVILLE, BOX 127, ANSONVILLE, 28007-LINDA L COWAN	
040-310	10-12	74	ANSON SENIOR HIGH, BOX 513, WADESBORO, 28170-WAYNE LASSITER	SA
040-311	K-03	28	CENTRAL, BOX 371, WADESBORO, 28170-GEORGE S TRUMAN	
040-312	K-03	13	POLKTON, BOX 150, POLKTON, 28135-ELAINE B SCARBOROUGH	
040-316	K-06	20	T W BENNETT, BOX 218, LILESVILLE, 28091-STEVE R DIXON	
040-324	K-06	21	MORVEN, BOX 33, MORVEN, 28119-MELTON ELLERBE	
040-326	04-06	14	PEACHLAND, BOX 188, PEACHLAND, 28133-JERALINE G COLE	
040-330	04-06	25	WADESBORO MIDDLE, BOX 939, WADESBORO, 28170-RUDD JENSON	

00009 TOTAL SCHOOLS

ASHE

88 FINAL ENROLLMENT 3,839

ACCREDITED BY THE STATE BOARD OF EDUCATION 08/07/85-91

BOARD OF EDUCATION
BRETT T SUMMEY, CHAIRMAN
RICHARD SHEPHERD, VICE CHAIRMAN
RICK ASHLEY
ED BLACKBURN
JIM GAMBILL

- CENTRAL OFFICE -

SUPERINTENDENT DR ROGER H JACKSON, BOX 604, ADMIN BLDG, JEFFERSON 28640
PHONE 919 246-7175 COURIER NO 809

ASSISTANT SUPERINTENDENT DELMER G ROTEN

STAFF
DR CALVIN H MILLER, SEC ED/STUD SERV
LEON SHEPHERD, MAINTENANCE SUPERVISOR
RENEE VOLLMER, SCHOOL PSYCH/TESTING
CLAUDE NEAVES, LOCAL DIRECTOR OCCUP EDUC
MARGARET DALTON, FOOD SERVICE SUPVR
KATRINA W MILLER, FINANCE OFFICER
LARRY MCNEILL, TRANSPORTATION SUPVR
DEBORAH DELKER, SCHOOL PSYCHOLOGIST
LARRY ROUSSEAU, HEALTH EDUC COORD
ARCY REYNOLDS, ELEM ED/STAFF DEV
KENNETH COOPER, COMMUNITY SCHOOL COORD
BENNETT DARNELL, COMPUTER EDUC COORD

- PUBLIC SCHOOLS -

SCHOOL CODE	GRADES TAUGHT	NO. OF TEACHERS	NAME OF SCHOOL, ADDRESS, AND PRINCIPAL	ACCREDITATION STATUS
050-304	07-12	41	ASHE CENTRAL, P O BOX 189, JEFFERSON, 28640-DUANE PENNINGTON	SA
050-306	11-12	17	ASHE CO CAREER CTR, PO BX 460, W JEFFERSON, 28694-C EDWARD ABEE	SA
050-308	07-12	39	BEAVER CREEK, P O BOX 48, W JEFFERSON, 28694-HOWARD L COMBS	SA
050-316	K-06	12	FLEETWOOD, FLEETWOOD, 28626-DON A CHURCH	SA
050-320	K-06	12	HEALING SPRINGS, CRUMPLER, 28617-NANCY R REEVES	SA
050-324	K-06	21	JEFFERSON, P O BOX 268, JEFFERSON, 28640-GALE HURLEY	SA
050-328	K-06	21	LANSING, P O BOX 98, LANSING, 28643-TRUETT ELLER	SA
050-332	K-06	11	NATHANS CREEK, RT 1, BOX 150, CRUMPLER, 28617-JAMES R BLACKBURN	SA
050-336	07-12	40	NORTHWEST, P O BOX 138, WARRENSVILLE, 28693-MORRIS H WALKER	SA
050-340	K-06	17	RIVERVIEW, STAR RT, BOX 133, CRESTON, 28615-JERRY W ABSHER	SA
050-348	K-06	26	WEST JEFFERSON, P O BOX 68, W JEFFERSON, 28694-BRADLEY MCNEILL	SA

00011 TOTAL SCHOOLS

AVERY

88 FINAL ENROLLMENT 2,748

ACCREDITED BY THE STATE BOARD OF EDUCATION 02/02/83-89

BOARD OF EDUCATION
DR WILLIAM C TATE, II, CHAIRMAN
A E SLUDER, JR , VICE CHAIRMAN
STEVE ALDRIDGE
BEN HAYES
FRED O HUGHES

- CENTRAL OFFICE -

SUPERINTENDENT DR JERRY R FEE, BOX 1360, HWY 194W, NEWLAND 28657
PHONE 704 733-6006 COURIER NO 8842

ASSOCIATE SUPERINTENDENT DR CHARLES L FRANKLIN

ASSISTANT SUPERINTENDENT DR LEOTA W COFFEY

STAFF
JERRY CARPENTER, TRANSPORTATION SUPVR
LEOTA COFFEY, DIR OF PERSONNEL & INSTRUC
KAY WEBB, DIRECTOR OF CHILD NUTRITION
NIEL STEWART, COMMUNITY SCHOOL COORD
LOUISE HUGHES, FINANCE OFFICER
LINDA MARKLEY, HEALTH EDUCATION COORD
STEVE SMITH, MAINTENANCE SUPERVISOR
SAUL CHASE, DIR SUPPORT SERVICES
PATRICIA BARE, READ, CHAPTER 1 & II DIR
MARGARET CARTNER, VOCATIONAL DIRECTOR
BOYD BARRIER, MATH, SCI, COMP SCI, COORD

- PUBLIC SCHOOLS -

SCHOOL CODE	GRADES TAUGHT	NO. OF TEACHERS	NAME OF SCHOOL, ADDRESS, AND PRINCIPAL	ACCREDITATION STATUS
060-302	09-12	59	AVERY COUNTY HIGH, P O BOX 547, NEWLAND, 28657-STEPHEN SNEED	SA
060-304	K-06	10	BANNER ELK, P O BOX 218, BANNER ELK, 28604-JENNIFER MOORE	
060-308	K-08	6	BEECH MOUNTAIN, BOX 406, RT 1, ELK PARK, 28622-PHILLIP SHOMAKER	
060-316	K-06	14	CROSSNORE, P O BOX 10, CROSSNORE, 28616-RODGER C CRENSHAW	
060-318	07-08	15	AVERY CO MIDDLE SCH, P O BOX 697, NEWLAND, 28657-KEITH TUTTEROW	
060-320	K-08	13	ELK PARK, P O BOX 38, ELK PARK, 28622-BUSTER BURLESON	
060-324	K-08	9	MINNEAPOLIS, MINNEAPOLIS, 28652-JERRY BROWN	
060-328	K-06	18	NEWLAND, BOX 158, NEWLAND, 28657-JOHN CANUPP	
060-332	K-08	11	RIVERSIDE, RT 3, BOX 362, NEWLAND, 28657-JACK BUCHANAN	

00009 TOTAL SCHOOLS

BEAUFORT

88 FINAL ENROLLMENT 4,422

ACCREDITED BY THE STATE BOARD OF EDUCATION 04/02/86-92

BOARD OF EDUCATION
CALVIN C PITTMAN, CHAIRMAN
GARRY JORDAN, VICE CHAIRMAN
MEL KEECH
OLIN MIDGETTE
JIMMY RAPER

- CENTRAL OFFICE -

SUPERINTENDENT MRS ETHEL C MATTHEWS, SUPER, P O BOX 1867, WASHINGTON, N C 27889
PHONE 919 946-8131 COURIER NO 173

STAFF
VACANT, GENERAL SUPERVISOR
HELEN A BONNER, FEDERAL PROJECTS DIR
CLYDE ROBERSON, MAINTENANCE SUPERVISOR
SARA F CUTLER, FOOD SERVICES
JOHN W EVERETT, PERSONNEL DIRECTOR
MILLICENT JACKSON, SCHOOL SOCIAL WORKER
ROSA BEAMON, DIR EXCEPTIONAL CHILD PROG
BILLY WOOLARD, TRANSPORTATION SUPERVISOR
JOSEPH TUNSTALL, JR, OCCUP EDUC DIRECTOR
BRENDA ROGERS, FINANCE OFFICER
DAN R WINSLOW, PSYCHOLOGIST

- PUBLIC SCHOOLS -

SCHOOL CODE	GRADES TAUGHT	NO. OF TEACHERS	NAME OF SCHOOL, ADDRESS, AND PRINCIPAL	ACCREDITATION STATUS
070-304	09-12	19	AURORA, P O BOX 249, AURORA, 27806-DONALD SAYCE	SA
070-308	K-12	39	BATH, P O BOX 160, BATH, 27808-JACK L WALLACE	SA
070-312	K-06	16	BEAUFORT COUNTY, P O BOX 98, PANTEGO, 27860-FRED WILSON	SA
070-316	K-06	27	BELHAVEN, P O BOX 159, BELHAVEN, 27810-GEORGE R EBRON, JR	SA
070-324	05-12	40	CHOCOWINITY, P O BOX 100, CHOCOWINITY, 27817-PAUL COMEGYS	SA

070-326	K-04	23	CHOCOWINITY, P O BOX 159, CHOCOWINITY, 27817-NEAL TITUS	SA
070-328	09-12	31	J A WILKINSON, P O BOX 130, BELHAVEN, 27810-LINVILLE MIDGETTE	
070-332	07-08	15	PANTEGO, P O BOX 8, PANTEGO, 27860-JAMES HENDERSON	
070-336	K-08	12	PINETOWN, P O BOX 100, PINETOWN, 27865-GARY GADDY	SA
070-340	K-08	34	S W SNOWDEN, P O BOX 279, AURORA, 27806-JACQUELINE GARNER	SA

00010 TOTAL SCHOOLS

Washington

88 FINAL ENROLLMENT 4,019

ACCREDITED BY THE STATE BOARD OF EDUCATION 04/02/86-92

BOARD OF EDUCATION
BROWNIE FUTRELL, CHAIRMAN
MAC HODGES, VICE CHAIRMAN
MRS BETTY RANDOLPH
TED DAY
BARBARA GRIMES
GARY WILSON
ARCHIE HARDING
W STEVE WOOLARD
GRANVILLE LILLEY

- CENTRAL OFFICE -

SUPERINTENDENT GEORGE D THIGPEN, 102 EAST 2ND STREET, WASHINGTON 27889
PHONE 919 946-6533 COURIER NO 172

ASSOCIATE SUPERINTENDENT VACANT

ASSISTANT SUPERINTENDENT ADDISON BASS, PERSONNEL

STAFF
ALICE R MILLS, ADMIN COORD BASIC ED PROG
FREDERICK CUTLER, CENTRAL PURCHASING
JOHN P SMITH, DIR ADMIN SERV/FED PROG
KAY FINCH, FOOD SERVICES COORDINATOR
MARSHA TRIPP, DIR PUPIL PERSONNEL SERV
SONJA G WATERS, BUSINESS ADMINISTRATOR
KIM NORWOOD, CMTY SCHOOL COORD
ALAN MOBLEY, PSYCHOLOGIST
ANDY STOUT, MAINTENANCE SUPERVISOR
CAROLYN W HARDING, SOCIAL WORKER
DR RUDOLPH EVERETT, OCCUP EDUC DIR
JANE B BAKER, TESTING COORDINATOR
SARAH B SMITH, COOR MEDIA/TECH SERV
WALI SALEEM, INSTRUCTIONAL SUPERVISOR

- PUBLIC SCHOOLS -

SCHOOL CODE	GRADES TAUGHT	NO. OF TEACHERS	NAME OF SCHOOL, ADDRESS, AND PRINCIPAL	ACCREDITATION STATUS
071-302	K-02	46	EASTERN ELEMENTARY, 947 HUDNELL ST, 27889-ROBERT BELCHER	
071-304	03-04	35	JOHN C TAYLOE, 910 TARBORO ST, 27889-MICHAEL S BAKER	
071-308	05-06	35	JOHN SMALL, 400 NORTH HARVEY STREET, 27889-BRENDA K JONES	
071-316	07-09	58	P S JONES JR, NINTH AND BRIDGE STREETS, 27889-SHEPHERD GRIST	
071-324	10-12	62	WASHINGTON HIGH, 230 E EIGHTH ST, 27889-JAMES A BOYETTE	SA

00005 TOTAL SCHOOLS

BERTIE

88 FINAL ENROLLMENT 4,386

ACCREDITED BY THE STATE BOARD OF EDUCATION 07/06/83-89

BOARD OF EDUCATION
LEO O WYNNS, III, CHAIRMAN
RONALD L WALKER
BRYANT W SAVAGE
JANET SPRUILL
TED WINSLOW

- CENTRAL OFFICE -

SUPERINTENDENT GEORGE W STANCIL, BOX 10, BERTIE INDUSTRIAL PARK, WINDSOR 27983
PHONE 919 794-3173 COURIER NO 1091

ASSISTANT SUPERINTENDENT ROBERT L HORTON

STAFF
SUE FAIRLESS, INSTRUCTIONAL SUPVR
ETHEL GODARD, INSTRUCTIONAL SUPERVISOR
GAYLE JENKINS, HEALTH EDUCATION COORD
JAMES T HECKSTALL, SCHOOL SOCIAL WORKER
CONSTANCE RICHARDSON, K-4/INITAL CERT
YVONNE WILLIAMS, FINANCE OFFICER
FREDDIE JOHNSON, COMMUNITY SCHOOLS COORD
STEVE SAYLOR, CHILD NUTRITION DIRECTOR
PHILL BRAGG, TRANSPORTATION SUPVR
LLOYD THOMAS PERRY, MAINTENANCE DIRECTOR
MARY C JOYNER, EXCEPTIONAL CHILD DIR
EUGENE RASCOE, VOCATIONAL DIRECTOR
BROWNIE STANCIL, COMPUTER SPECIALIST

- PUBLIC SCHOOLS -

SCHOOL CODE	GRADES TAUGHT	NO. OF TEACHERS	NAME OF SCHOOL, ADDRESS, AND PRINCIPAL	ACCREDITATION STATUS
080-304	K-08	9	ASKEWVILLE, BOX 38, WINDSOR, 27983-RAY KORNEGAY	SA
080-310	K-08	56	SOUTHWESTERN ELEM, BOX 70, WINDSOR, 27983-GLENWOOD MITCHELL	SA
080-312	09-12	77	BERTIE HIGH SCHOOL, ROUTE 3, WINDSOR, 27983-RAY V SPAIN	SA
080-320	K-08	14	C G WHITE, BOX 9, POWELLSVILLE, 27967-NORMAN CHERRY	SA
080-336	K-08	11	JOHN P LAW, BOX 8, MERRY HILL, 27957-ELIZABETH O CAYTON	SA
080-348	K-08	20	AULANDER, BOX 310, AULANDER, 27805-ROY C CHERRY	SA
080-356	K-08	30	WEST BERTIE, BOX 279, LEWISTON, 27849-EURIC L PERRY	SA
080-360	K-08	22	COLERAIN, BOX 188, COLERAIN, 27924-WILLIAM N FOWLER	SA

00008 TOTAL SCHOOLS

BLADEN

88 FINAL ENROLLMENT 6,184

ACCREDITED BY THE STATE BOARD OF EDUCATION 12/01/82-88

BOARD OF EDUCATION
BERLINE P GRAHAM
CHARLES L LENNON
MAC CAMPBELL, JR
C O BRIDGER, CHAIRMAN
WILBUR C WARD
DAWSON SINGLETARY

- CENTRAL OFFICE -

SUPERINTENDENT W J HAIR, PO BOX 37, KING & COURTHOUSE DR, ELIZABETHTOWN 28337
PHONE 919 862-4136 COURIER NO 426

ASSOCIATE SUPERINTENDENT A IRVING MAYNARD, INSTRUCTION

ASSISTANT SUPERINTENDENT ESSIC M WILLIAMS, FEDERAL PROGRAMS

STAFF
DELORIS B SMITH, SUPERVISOR
W RALPH EVANS, MATH, SCI, COMPUTER COORD
PAMALA WRIGHT, HEALTH COORDINATOR
SUE GILCHREST, DIR EXCEPTIONAL CHILDREN
ALTON R DAVIS, VOCATIONAL EDUCATION
ELIZABETH ANN HARRIS, FOOD SERVICES DIR
BEULAH C GUYTON, FINANCE OFFICER
ANN P ELKS, SUPERVISOR
JOHN B CAPRELL, MEDIA DIRECTOR
JONATHAN M HALL, DIR AUXILIARY SERVICES
B FRANK WILLIAMS, GUIDANCE, PUPIL PERS
BOBBY J BRYAN, TRANSPORTATION DIRECTOR
FLOYD C HURSEY, MAINTENANCE SUPERVISOR

- PUBLIC SCHOOLS -

SCHOOL CODE	GRADES TAUGHT	NO. OF TEACHERS	NAME OF SCHOOL, ADDRESS, AND PRINCIPAL	ACCREDITATION STATUS
090-304	K-05	22	B T WASHINGTON ELEM, RT 1, BOX 3X, CLARKTON, 28433-OSCAR BLANKS	SA
090-312	04-08	38	BLADEN EL, P O BOX 638, ELIZABETHTOWN, 28337-ELBERT D SMITH, JR	SA
090-316	04-12	40	BLADENBORO, BOX 459, BLADENBORO, 28320-CHARLES L ALLEN	SA
090-317	K-03	20	BLADENBORO PRIMARY, BOX 820, BLADENBORO, 28320-EDDIE R WALTERS	SA
090-318	K-06	19	BLADEN LAKES, RT 2, ELIZABETHTOWN, 28337-DANIEL F MCLAURIN, JR	SA
090-320	06-12	35	CLARKTON, BOX 127, CLARKTON, 28433-HAROLD D INGRAM	SA
090-324	K-08	18	DUBLIN ELEM, HWY 87, P O BOX 307, DUBLIN, 28332-JAMES T HALL	SA
090-328	K-09	20	EAST ARCADIA, RT 1, BOX 100, RIEGELWOOD, 28456-JOHN E KIRK	SA
090-330	09-12	60	EAST BLADEN HIGH, BOX 578, ELIZABETHTOWN, 28337-CHARLES TEDDER	SA
090-333	K-03	38	ELIZABETHTOWN, BX 966, ELIZABETHTOWN, 28337-PATRICIA B WALKER	SA
090-352	K-06	13	PLAIN VIEW, RT 1, BOX 144, TAR HEEL, 28392-VERDELLE B MCMILLAN	SA
090-360	06-08	21	SPAULDING-MONROE, BX 579, BLADENBORO, 28320-WILLIAM A PETERSON	SA
090-364	07-12	36	TAR HEEL, HWY 87, BOX 128, TAR HEEL, 28392-ROLAND T MCKOY, III	SA

00013 TOTAL SCHOOLS

BRUNSWICK

88 FINAL ENROLLMENT 8,982

ACCREDITED BY THE STATE BOARD OF EDUCATION 05/04/83-89

BOARD OF EDUCATION
MR DOUG BAXLEY, VICE CHAIRMAN
MR MARVIN MCKEITHAN
DR JAMES FORSTNER, CHAIRMAN
MRS DOROTHY A WORTH
MR JAMES CLEMMONS

- CENTRAL OFFICE -

SUPERINTENDENT DR JOHN A KAUFHOLD, STAR ROUTE, HWY 133, SOUTHPORT 28461
PHONE 919 457-5241 COURIER NO 420

ASSOCIATE SUPERINTENDENT P R HANICANS

ASSISTANT SUPERINTENDENTS DR WILLIAM C HARRISON, CURRICULUM
WILLIAM R TURNER, MAINTENANCE & TRANSP

STAFF
ELIZABETH YOUNG, SECONDARY SUPV
JEAN PARKER, C MM SCH COORD PUB INFO/SPE
RALPH A WARD, PERSONNEL DIRECTOR
GLORIA YOUNT, STAFF DEVELOPMENT DIR
PATRICIA WARD, CHAPTER 1 SUPERVISOR
NELSON BEST, SUPERVISOR SPECIAL SERVICES
ANNE WALKER, DROPOUT PREVENTION COORD
LORENE WILLIAMS, SUPPORT SERV DIR
DIANE PAQUIN, ELEMENTARY SUPVR
WILLIAM J WILBUR, SCH FOOD SERVICE SUPVR
EDNA M GAUSE, SUPERVISOR OF LIBRARIES
WILLIAM P FURPLESS, DIR OF VOCATIONAL ED
ELAINE SHAPPELL, FINANCE/STAFF COORD

- PUBLIC SCHOOLS -

SCHOOL CODE	GRADES TAUGHT	NO. OF TEACHERS	NAME OF SCHOOL, ADDRESS, AND PRINCIPAL	ACCREDITATION STATUS
100-302	UN-GR	8	ALTER EDUC CTR, OLD PINEY GROVE RD, BOLIVIA, 28422-FREEMAN GAUSE	
100-304	K-05	30	BOLIVIA ELEMENTARY, P O BOX 12, BOLIVIA, 28420-ED LEMON	SA
100-316	04-08	49	LELAND MIDDLE, BOX 40, LELAND, 28451-LES TUBB	SA
100-320	K-03	36	LINCOLN PRIMARY, BOX 10, LELAND, 28451-JOSEPH BUTLER	SA
100-326	09-12	42	NORTH BRUNSWICK HIGH, BOX 340, LELAND, 28451-JAMES MCADAMS	SA
100-332	04-08	51	SHALLOTTE MIDDLE, BOX 657, SHALLOTTE, 28459-MARK OWENS	SA
100-334	09-12	54	SOUTH BRUNSWICK HIGH, SOUTHPORT, 28461-MOSE LEWIS	SA
100-335	06-08	34	SOUTH BRUNSWICK MIDDLE, SOUTHPORT, 28461-ROBERT RHYNE	SA
100-336	K-05	39	SOUTHPORT ELEMENTARY, 9TH ST, SOUTHPORT, 28461-DONALD J MCNEILL	SA
100-340	K-03	39	UNION PRI, RT 1, BOX 30, SHALOTTE, 28459-CLARA CARTER	SA
100-344	K-08	25	WACCAMAW ELEM, RT 1 BOX 142, ASH, 28420-BILL SHOEMAKER	SA
100-348	09-12	60	WEST BRUNSWICK HIGH, BOX 520, SHALLOTTE, 28459-DR DAVID CORLEY	SA

00012 TOTAL SCHOOLS

BUNCOMBE

88 FINAL ENROLLMENT 22,763

ACCREDITED BY THE STATE BOARD OF EDUCATION
05/04/83-89

BOARD OF EDUCATION
CHARLES W WYKLE, CHAIRMAN
J SCOTT HARROWER, VICE CHAIRMAN
WENDELL BEGLEY
T G DEWEESE
WILLIAM P WARREN
GRACE BRAZIL
VERNON E DOVER

- CENTRAL OFFICE -

SUPERINTENDENT DR V EUGENE YARBROUGH, BOX 15055, ASHEVILLE 28813
PHONE 704 274-7955 COURIER NO 681

ASSOCIATE SUPERINTENDENT WILLIAM E MCELRATH, JR

ASSISTANT SUPERINTENDENTS FRANK LEWIS, EMPLOYEE & COMM RELATIONS
WILLIAM C HAMBY, BUSINESS AFFAIRS
RICHARD GREENE, INTERIM, FOR CURRICULUM

STAFF
MARY PARKER, FINANCE OFFICER
ED SIZEMORE, DIRECTOR OF TESTING
DR JANE STEPHENS, DIR PROG EXCEP CHILD
MARGARET BLALOCK, DIR CHILD NUTRITION
JAMES WARREN, DIRECTOR MAINTENANCE
CAROLYN ANDRADE, DIR MEDIA SERV, AV CTR
DOUG JONES, SCH HEALTH COORDINATOR
GERRY KOVACH, DIR PUBLIC INFORMATION
JACK NICHOLS, RESIDENT ENGINEER
ROY BLIZZARD, DIR FACILITIES PLANNING
MARGARET ROSE, DIR, CHILD NUTRITION
KENNETH L RICHARDS, FOUNDATION DIRECTOR
DAVID MILLER, PURCHASING OFFICER
WILLIAM TEAGUE, DIR VOCATIONAL EDUCATION
MALCOLM BROWN, PERSONNEL DIRECTOR
JAMES MCCANLESS, DIR TRANSPORTATION
DR SUSAN HENSLEY, SUPV CULTURAL ARTS
HAROLD H ZEUGNER, COMMUNITY SCHOOLS COOR
CHARLES KOONTZ, SPECIAL ASST TO SUPT
FREDIA HILL, DIR FEDERAL PROGRAMS
KAREN HOYLE, PROPERTY CONTROL OFFICER
LARRY MCCALLUM, SUPERVISOR, MIDDLE SCH
BOBBIE SHORT, DIR CAREER LADD
MARSHALL ROBERTS, RESIDENT ARCHITECT

- PUBLIC SCHOOLS -

SCHOOL CODE	GRADES TAUGHT	NO. OF TEACHERS	NAME OF SCHOOL, ADDRESS, AND PRINCIPAL	ACCREDITATION STATUS
110-303	09-12		BUNCOMBE COMM SCH, 127 SAND HILL SCH, ASHEVILLE, 28806-DR L FOX	
110-304	09-12	90	A C REYNOLDS, RT 5, BOX 592, ASHEVILLE, 28803-R L DALTON	SA
110-306	07-08	38	A C REYNOLDS MID, RT 5, ASHEVILLE, 28803-CHARLES LYTLE	SA
110-308	K-05	9	BARNARDSVILLE, 20 HILLCREST DR, BARNARDSVILLE, 28709-B PETERSON	SA
110-316	06-08	25	BLACK MTN MID, 100 FLAT CREEK RD, BLACK MTN, 28711-ROGER CAPPS	SA
110-320	K-05	35	BLACK MTN PRIM, E STATE ST, BLACK MOUNTAIN, 28711-JERRY GREEN	SA
110-324	K-05	32	CANDLER, RT 3, BOX 91-A, CANDLER, 28715-GLENDA ROBERTS	SA
110-332	K-06	26	C C BELL, MAPLE SPRGS RD, ASHEVILLE, 28805-FRED H MARTIN	SA
110-336	09-12	64	CHARLES D OWEN, 370 OLD US 70, SWANNANOA, 28778-FRED IVEY	SA
110-340	09-12	89	CLYDE A ERWIN, 60 LEES CREEK, ASHEVILLE, 28806-DR STEPHEN PAGE	SA
110-342	06-08	56	CLYDE A ERWIN MID, 20 ERWIN HILLS RD, ASHEVILLE, 28806-VACANT	SA
110-348	K-05	20	EMMA, 550 N LOUISIANA, ASHEVILLE, 28806-JOE RUMINSKI	SA
110-350	09-12		EDUCATION CENTER, BOX 15055, ASHEVILLE, 28813-DR BARBARA SMITH	
110-352	09-12	91	ENKA, P O BOX 579, ENKA, 28728-ARTHUR TAYLOR	SA
110-356	K-06	31	FAIRVIEW, BOX 160, FAIRVIEW, 28730-PATRICIA GOWAN	SA
110-360	K-05	16	FLAT CREEK, RT 2, WEAVERVILLE, 28787-RONNIE SAMS	SA
110-364	K-05	8	FRENCH BRD, 60 FR BROAD SCH RD, ALEXANDER, 28701-SANDRA HUNTER	SA
110-366	K-05	30	GLEN ARDEN, ST JOHN STREET, ARDEN, 28704-ALICE HART	SA
110-368	K-06	29	HAW CREEK, 21 TRINITY CHAPEL RD, ASHEVILLE, 28805-DAN AMMONS	SA
110-372	K-05	20	JOHNSTON, 230 JOHNSTON BLVD, ASHEVILLE, 28806-JERRY PLEMMONS	SA
110-376	K-06	23	LEICESTER, RT 2, GILBERT RD, LEICESTER, 28748-SWANN PAYNE	SA
110-378	SP-ED	13	LUCY B HERRING, 85 MOUNTAIN ST, ASHEVILLE, 28801-WILLIAM WALKER	SA
110-380	09-12	73	N BUNCOMBE, 890 CLARKS CHAPEL RD, WEAVERVILLE, 28787-l RANDOLPH	SA
110-381	06-08	46	N BUNCOMBE MID, 51 N BUNCOMBE SC, WEAVERVILLE, 28787-A TAYLOR	SA
110-384	K-06	29	OAKLEY, 753 FAIRVIEW ROAD, ASHEVILLE, 28803-JUDITH COX	SA
110-388	K-05	11	PSIGAH, RT 1, CANDLER, 28715-KATHY DRAKE	SA
110-392	SP-ED	17	ORTHOPEDIC HOSP, 1 ROTARY DR, ASHEVILLE, 28803-ROBERT EMBLER	SA
110-396	K-05	10	RED OAK, 51 RED OAK SCH RD, WEAVERVILLE, 28787-WILLIAM BRIGMAN	SA
110-401	06-08	50	ENKA MID, ASBURY RD, CANDLER, 28715-NANCY RANDALL	SA
110-404	K-05	27	SAND HILL PRIM, 128 SAND HILL RD, ASHEVILLE, 28806-ANN BOLINGER	SA
110-412	K-05	31	SWANNANOA ELEM, 161 BEE TREE RD, SWANNANOA, 28778-W D WILLIAMS	SA
110-414	06-08	22	SWANNANOA MIDDLE, OLD U S 70, SWANNANOA, 28778-OLEN SISK	SA
110-416	09-12	73	T C ROBERSON, OVERLOOK ROAD, SKYLAND, 28776-DR KAREN CAMPBELL	SA
110-420	06-08	47	VALLEY SPRINGS MIDDLE, RT 1, BOX 16, ARDEN, 28704-ARBIE RHODES	SA
110-422	K-05	50	WILLIAM W ESTES EL, PO BOX 819, SKYLAND, 28776-M STEVENSON	SA
110-424	K-05	12	VENABLE, 865 BREVARD RD, ASHEVILLE, 28806-ED GRAHAM	SA
110-428	03-05	18	WEAVERVILLE ELM, PO BX 674, WEAVERVILLE, 28787-ROBERT NESBITT	SA
110-432	K-02	18	WEAVERVILLE PRI, P O BOX 654, WEAVERVILLE, 28787-ROY MCGUINN	SA
110-436	K-05	34	W BUNCOMBE, 175 ERWIN HILLS RD, ASHEVILLE, 28806-C DENNIS BROWN	SA
110-444	K-05	13	WOODFIN, ELK MTN RD, ASHEVILLE, 28804-EDWARD CHAMBERS	SA

00040 TOTAL SCHOOLS

Asheville

88 FINAL ENROLLMENT 4,966

ACCREDITED BY THE STATE BOARD OF EDUCATION 07/15/87-93

BOARD OF EDUCATION
ELEANOR H FRANKLIN
DR ERBY R OGLESBY
HARRIETT N HAITH, CHAIRMAN
DAVID R HILLIER
JOHN M QUIGLEY

- CENTRAL OFFICE -

SUPERINTENDENT DR DOUGLAS L PEARSON, CITY HALL BUILDING, BOX 7347, ASHEVILLE 28802
PHONE 704 255-5304 COURIER NO 681

ASSOCIATE SUPERINTENDENT DR JULIA A CAPPS, INSTRUCTION

ASST SUPERINTENDENT TIMOTHY AMOS, BUSINESS/SUPPORT SERV

STAFF
VACANT, ELEMENTARY COORDINATOR
LEONARD PAYNE, MAINTENANCE SUPVR
CAROL E WEIR, VOC EDUCATION COORD
JAMES E PENLEY, ADMINISTRATIVE ASSISTANT
CAROLYN E MOORE, SCH/COMM RELATIONS DIR
WILLIE L MCDANIEL, TRANSPORTATION COORDI
ROBERT F SLUDER, EXCEP CHILD COORD
HAZEL M TURNER, DIRECTOR CHAPTER I
HAZEL C CARSON, SCHOOL FOOD SERVICE DIR
DR MCARTHUR JACKSON, PERSONNEL DIRECTOR
ROBBIE H ANGELL, PRESCHOOL COORDINATOR

- PUBLIC SCHOOLS -

SCHOOL CODE	GRADES TAUGHT	NO. OF TEACHERS	NAME OF SCHOOL, ADDRESS, AND PRINCIPAL	ACCREDITATION STATUS
111-302	10-12	84	ASHEVILLE HIGH, MCDOWELL ST, 28803-L R LIGGETT & O L SHERRILL	SA
111-304	K-05	34	AYCOCK, 441 HAYWOOD RD, 28806-J BOB SAMS	SA
111-306	K-05		ASHEVILLE ALT SCH, 197 S FRENCH BROAD AVE, 28801-FRANCINE DELANY	
111-312	K-05	33	CLAXTON, 241 MERRIMON AVE, 28801-DR ELLEN BURGESS	SA
111-320	06-07	31	HALL FLETCHER MIDDLE, GARDEN CIRCLE, 28806-DR PATRICIA FREEMAN	SA
111-328	06-07	30	HILL STREET MIDDLE, 125 HILL ST, 28801-DORLAND T WINKLER	SA
111-332	K-05	36	IRA B JONES, 544 KIMBERLY AVE, 28804-MRS SUE C HARRIS	SA
111-348	K-05	29	RANDOLPH, 90 MONTFORD AVE, 28801-MRS BARBARA LEWIS	SA
111-356	08-09	47	ASHEVILLE JR HIGH, S FRENCH BROAD AVE, 28801-DR ROGER METCALF	SA
111-360	K-05	27	VANCE, 98 SULPHUR SPGS RD, 28806-CHARLES W CUTSHALL	SA

00010 TOTAL SCHOOLS

BURKE

88 FINAL ENROLLMENT 12,672

ACCREDITED BY THE STATE BOARD OF EDUCATION 04/02/86-92

BOARD OF EDUCATION
L ELEANOR BUTLER, CHAIRMAN
DON HEMSTREET, VICE-CHAIRMAN
BEN E COZORT
PHYLLIS M SETZER
DALLAS MILLER
VICTORIA Y SUDDERTH
HUGH A BLACKWELL

- CENTRAL OFFICE -

SUPERINTENDENT CARLOS D HICKS, DRAWER 989, PARKER ROAD, MORGANTON 28655
PHONE 704 433-4300 COURIER NO 612

ASSOCIATE SUPERINTENDENT DR CLYDE A SHUPING

ASSISTANT SUPERINTENDENT FRED B CRANFORD, PROGRAM SERVICES

STAFF
RANDALL K BRACKETT, FINANCE OFFICER
DORIS L FULLWOOD, MATH/SCIENCE COORD
MAURINE HUFFMAN, STAFF DEVELOPMENT
CATHERINE R WILLIAMS, EXT DAY SCHOOL
CAROLE D MORRISON, DIR SPECIAL EDUCATION
DR GUY M MCBRIDE, PSYCHOLOGIST
MARY A H TATE, ATTENDANCE COUNSELOR
BOYD W PEARSON, MAINTENANCE SUPERVISOR
SHIRLEY F WARREN, PURCHASING AGENT
W FLEMON MCINTOSH, PUBLIC INFORMATION
JEANETTE N DAVIS, CAREER DEVELOP COORD
JIMMY C DRAUGHN, SOCIAL STUDIES COORD
MARGARET L CHURCH, TESTING SERVICES
MAXINE C MCCALL, LANGUAGE ARTS COORD
ROGER L SLONE, DIR OCCUPATIONAL EDUC
DARRYL E WHISNANT, DIR EDUC MEDIA
MAX K BAKER, COMMUNITY SCHOOLS COORD
H WAYNE HERRON, TRANSPORTATION SUPVR
MAYNARD M REECE, CUSTODIAL SUPERVISOR
SHARON T SHELTON, DIR CHILD NUTRITION
FON F CORNWELL, HEALTH/PE COORDINATOR

- PUBLIC SCHOOLS -

SCHOOL CODE	GRADES TAUGHT	NO. OF TEACHERS	NAME OF SCHOOL, ADDRESS, AND PRINCIPAL	ACCREDITATION STATUS
120-304	K-06	17	CHESTERFIELD, RT 3 BOX 945, MORGANTON, 28655-DON H SIGMON	SA
120-306	SP-ED	14	WEST CONCORD, 507 CONCORD ST, MORGANTON, 28690-PEGGY W BARLOW	SA
120-308	07-09	20	DREXEL JR HIGH, BOX 488, DREXEL, 28619-C STEPHEN HUFFMAN	SA
120-312	K-06	36	DREXEL ELEMENTARY, BOX 488, DREXEL, 28619-FRANCES M HUFFMAN	SA
120-314	10-12	84	EAST BURKE HIGH SCHOOL, BOX 515, ICARD, 28666-TROSSIE W WALL, JR	SA
120-315	07-09	48	EAST JUNIOR, P O DRAWER 1150, ICARD, 28666-C DANNY WILLIAMS	SA
120-316	K-06	23	FOREST HILL, ANN ST, 28655-RICHARD A PECK	SA
120-318	10-12	91	FREEDOM HIGH, RT 12, BOX 67, MORGANTON, 28655-K HAROLD CLARK	SA
120-320	K-06	21	GEORGE HILDEBRAND ELEM, BOX 268-B, CONNELLY SPGS, 28612-D R SIPE	SA
120-324	K-06	49	GLEN ALPINE ELEM, P O BOX 816, 28628-JAMES M GORDON	SA
120-328	07-09	30	GLEN ALPINE JR, P O BOX 577, 28628-R L PATTON	SA
120-338	K-06	41	HILDEBRAN ELEM, P O BOX 451, HILDEBRAN, 28637-ERNEST E STONE	SA
120-340	K-06	19	HILLCREST, TENNESSEE ST, 28655-JANICE M MCMAHON	SA
120-344	K-06	24	ICARD, PO BOX 70, ICARD, 28666-ROBERT W HENNESSEE	SA
120-352	07-09	44	MORGANTON JR, COLLEGE ST, 28655-BILLY J CAROWAY	SA
120-356	K-06	17	MOUNTAIN VIEW, ALPHABET LANE, 28655-DR GARY OGLE	SA

120-360	K-06	19	MULL, RT 4, BOX 140, MORGANTON, 28655-DONALD B LOVELACE	SA
120-364	K-06	26	OAK HILL ELEM, RT 5, BOX 11, MORGANTON, 28655-DAVID N MCKINNEY	SA
120-366	07-09	22	OAK HILL JR, RT 5 BOX 11, MORGANTON, 28655-WILLIAM E PAYNE	SA
120-372	K-06	14	RUTHERFORD COLLEGE, RUTHERFORD COLLEGE, 28671-D W HONEYCUTT	SA
120-374	K-06	33	SALEM ELEM, 1311 SALEM ROAD, MORGANTON, 28655-LATON A HORTON	SA
120-378	07-09	28	SALEM JR, 1311 SALEM ROAD, MORGANTON, 28655-ERNEST N JENKINS	SA
120-380	K-06	25	VALDESE ELEM, WEST MAIN ST, VALDESE, 28690-GLENN R YODER	SA
120-384	07-09	23	VALDESE JR HIGH, 305 N CHURCH ST, VALDESE, 28690-JERRY D BUTLER	SA

00024 TOTAL SCHOOLS

CABARRUS

88 FINAL ENROLLMENT 12,779

ACCREDITED BY THE STATE BOARD OF EDUCATION 07/15/87-93

BOARD OF EDUCATION
TINA C LOVING, CHAIRMAN
SAMUEL F DAVIS, JR, VICE-CHAIRMAN
HAROLD HARTSELL, SR
BETTY B ALSTON
LEWIS M WILLIAMS
BETTY E EDDLEMAN
JERRY M PIERCE

- CENTRAL OFFICE -

SUPERINTENDENT DR JOSEPH N FRIES, 660 HIGHWAY 29 N, PO BOX 388, CONCORD 28026-0388
PHONE 704 786-6191 OR 704 375-0596 COURIER NO 502

ASSOCIATE SUPERINTENDENT DR EDWARD B TYSON, INSTRUC & PUPIL SERV

ASSISTANT SUPERINTENDENT DR JESSE B REGISTER, SCHOOL OPERATIONS

STAFF
JERRY C DELLINGER, DIR EXCEPT CHILD PROG
WAYNE RHODES, DIRECTOR OF TRANSPORTATION
D T BROWN, SUP EMERGENCY SER/CUSTODIANS
JOHNSIE BEAVER, DIR CHILD NUTRITION PRO
ROBERT L GARMON, DIRECTOR MAINTENANCE
DR RONALD W VIOLETTE, HEALTH EDUC COORD
PATRICIA GARRISON, SECONDARY CURRICULUM
VERONICA C CHERRY, DIRECTOR OF HOMESTART
CHARLES RIMER, DROPOUT PREV PUPIL SERV
BERNIE A EDWARDS, DIR SUPPORT SERVICES
DORIS M FRANKLIN, EXCEPT CHILD CURR DIR
ALICE L STEELE, DIRECTOR OF CHAPTER 1
ANNIE LAURA PICKETT, DIR OF ADM SERVICES
ROBERT KLUTTZ, DIR DRIVER AND SAFETY ED
PAUL O LENTZ, DIR VOCATIONAL EDUCATION
H GENE JORDAN, FINANCE OFFICER
ROGER C SMITH, CURRIC COORD INTERMEDIATE
MARGARET DABBS, DIR OF COMMUNITY SCHOOLS
JEAN M WHITE, COMPUTER COORDINATOR

- PUBLIC SCHOOLS -

SCHOOL CODE	GRADES TAUGHT	NO. OF TEACHERS	NAME OF SCHOOL, ADDRESS, AND PRINCIPAL	ACCREDITATION STATUS
130-304	K-06	17	A T ALLEN, RT 4, HWY 601, CONCORD, 28025-BARRY LITTLE	SA
130-308	K-06	23	BETHEL, RT 2, BOX 106, MIDLAND, 28107-D ALAN VOIGT, JR	SA
130-309	K-05	14	BEVERLY HILLS, 87 PALASIDE DR, CONCORD, 28025-J SCOTT PADGETT	SA
130-310	09-12	69	CENTRAL CABARRUS, 505 HWY 495, CONCORD, 28025-DR GARY DRINNEN	SA
130-311	K-05	30	COLTRANE WEBB, 61 SPRING ST NW, CONCORD, 28025-J BLACKWELDER	SA
130-312	K-06	31	HARRISBURG, HIGHWAY 49, HARRISBURG, 28075-RICHARD E SHAW	SA
130-313	06-08	36	CONCORD MIDDLE, 120 MARSH AVE NW, CONCORD, 28025-RON HONBARRIER	SA
130-314	09-12	58	CONCORD HIGH, 481 BURRAGE RD NE, CONCORD, 28025-BERT THOMAS	SA
130-316	07-08	37	HARTSELL MIDDLE, SWINK ST, CONCORD, 28025-JERRY ROBINSON	SA
130-320	SP-ED	9	LONG EXCP CHLD CTR, 310 KERR ST, CONCORD, 28025-WAYNE WILLIAMS	
130-322	K-06	47	MT PLEASANT ELEM, PO BOX 368, MT PLEASANT, 28124-T LYNN FORD	SA
130-323	07-08	19	MT PLEASANT MID, PO BOX 877, MT PLEASANT, 28124-NEIL SHOUSE	SA
130-324	09-12	40	MT PLEASANT HIGH, PO BOX 878, MT PLEASANT, 28124-MIKE BURLESON	SA
130-326	09-12	62	NW CABARRUS HI, 5130 NW CABARRUS DR, CONCORD, 28025-G D POOLE	SA
130-327	06-08	35	NW CABARRUS MID, 5140 NW CABARRUS, CONCORD, 28025-B MISENHEIMER	SA
130-328	K-05	16	ROYAL OAKS, 608 DAKOTA ST, KANNAPOLIS, 28081-RICHARD LAPISH	SA
130-330	K-05	15	R B MCALLISTER, 541 SUNNYSIDE DR SE, CONCORD, 28025-DR C SWEET	SA
130-336	K-05	37	W R ODELL, 1885 ODELL SCHOOL RD, CONCORD, 28025-LARRY RIGGS	SA
130-340	K-06	45	WINECOFF, 375 WINECOFF SCHOOL RD, CONCORD, 28025-LARRY WOODS	SA
130-344	K-06	36	WOLF MEADOW, 150 WOLF MEADOW DRIVE, CONCORD, 28025-ALLEN SMALL	SA

00020 TOTAL SCHOOLS

Kannapolis

88 FINAL ENROLLMENT 4,456

BOARD OF EDUCATION
HOMER B FRIDAY, JR, CHAIRMAN
HENRY H DUNCAN
JOE L MINGO, SR
FARRAR O GRIGGS, JR
MRS MILLIE W HALL

- CENTRAL OFFICE -

SUPERINTENDENT DR GRIER A BRADSHAW, BOX 1268, CORNER OF DENVER AND FIRST ST, KANNAPOLIS 28081 PHONE 704 938-1131 COURIER NO 501-A

ASSISTANT SUPERINTENDENTS DR ERNEST M MACON, JR, SECONDARY EDUC
NED G ROBINETTE, ELEMENTARY EDUCATION
DR RALPH J JOHNSTON, VOC ED & SPEC PROG

STAFF
DR JOS F LOCKAVITCH, DIR EXCP CHILD PROG
NANCY BARBEE, COORD ELEM READING TUTORS
RACHEL R BENFIELD, FOOD SERV SUPVR
JO ANNE BYERLY, COOR COMMUNICA SKILLS
JEAN S PLESS, FINANCE OFFICER
LARRY W MESIMER, MAINTENANCE SUPERVISOR

- PUBLIC SCHOOLS -

SCHOOL CODE	GRADES TAUGHT	NO. OF TEACHERS	NAME OF SCHOOL, ADDRESS, AND PRINCIPAL	ACCREDITATION STATUS
I32-304	09-12	80	A L BROWN, 415 EAST FIRST ST, 28081-BRYON L KING	SA
I32-308	01-06	20	CHAS B AYCOCK, 611 S RIDGE AVE, 28081-TOM B LINN	SA
132-312	K-06	I7	FRED L WILSON, 1401 PINE STREET EXT, 28081-HYDRICK K STONE	SA
132-320	KI-ND	11	J F MCKNIGHT, I300 GLENN AVE, 28081-BOBBY M MAULDIN	SA
132-328	01-06	27	JACKSON PARK, 700 RUTH AVE, 28081-DORIS H BUCHANAN	SA
132-330	07-08	43	KANNAPOLIS MID, 525 EAST C ST, 28081-MILTON L TAYLOR	SA
132-332	01-06	13	SHADY BROOK, 903 ROGERS LAKE RD, 28081-BYNUM H PHILLIPS, JR	SA
132-336	01-06	20	WOODROW WILSON, 800 N WALNUT ST, 28081-OTIS J FREEMAN	SA

00008 TOTAL SCHOOLS

CALDWELL

88 FINAL ENROLLMENT 12,450

ACCREDITED BY THE STATE BOARD OF EDUCATION 09/14/83-89

BOARD OF EDUCATION
SHARON S PENNELL, CHAIRMAN
JERRY E BOLICK, VICE CHAIRMAN
DR JACK L CHURCH
BARBARA WEILLER
LARRY W AULTMAN
R RON STILWELL
JANET H WILSON

- CENTRAL OFFICE -

SUPERINTENDENT KENNETH A ROBERTS, P O DRAWER 1590, 1914 HICKORY BLVD SW LENOIR 28645 PHONE 704 728-8407 COURIER NO 801

ASSOCIATE SUPERINTENDENT RONALD R BEANE, PERSONNEL

ASSISTANT SUPERINTENDENTS EARL E BRADSHAW, JR, AUX SERVICES
R BROOKS BARBER, INSTRUCTION

STAFF
RICHARD C GREENE, FINANCE OFFICER
REBECCA S POER, COORDINATOR MEDIA SERV
ROBERT B WHITELY, DIR VOCATIONAL EDUC
MARTHA A BARNES, SCHOOL PSYCHOLOGIST
PEGGY JOHNSON, CHILD NUTRITION DIRECTOR
EARL J YOUNT, HOME-SCHOOL COORDINATOR
C DOUG SMITH, TRANSPORTATION SUPVR
SANDRA B STARNES, COORD ELEMENTARY EDUC
KIM FLEMING, DRUG EDUC RESOURCE TEACHER
WILLARD C MCCALL, COORD SECON & MID SCH
LORRAINE ROBINSON, TITLE I READING SPEC
J NELSON BROOKSHIRE, EXCEP CHILD PROG
WILLIAM S STONE, DIR FEDERAL PROGRAMS
NORMAN J ADAMS, HOME-SCHOOL COORDINATOR
PAUL O BOWMAN, MAINTENANCE SUPERVISOR
MARTHA A GREENE, SCHOOL PSYCHOLOGIST
HELEN L FOWLER, COORD SCHOOL-CMTY REL

- PUBLIC SCHOOLS -

SCHOOL CODE	GRADES TAUGHT	NO. OF TEACHERS	NAME OF SCHOOL, ADDRESS, AND PRINCIPAL	ACCREDITATION STATUS
140-304	K-06	27	BATON, RT 2, BOX 414, GRANITE FALLS, 28630-J TED WATSON	SA
140-308	K-08	28	COLLETTSVILLE, P O DRAWER #1, COLLETTSVILLE, 28611-AUSTIN MORETZ	SA
140-312	04-05	18	DAVENPORT, 901 COLLEGE AVE SW, LENOIR, 28645-PEGGY M LOWDERMILK	SA
140-316	K-06	16	DUDLEY SHOALS, RT 1, BOX 213, GRAN FALLS, 28630-RENAE C CLARK	SA
140-320	K-03	16	EAST HARPER, 506 HARPER AVE N W, LENOIR, 28645-T WAYNE CROWE	SA
140-324	K-05	37	GAMEWELL ELEMENTARY, RT 6, BOX 274, LENOIR, 28645-JOE R BOST	SA
140-332	06-08	39	GAMEWELL MIDDLE, RT 6, BOX 272, LENOIR, 28645-ALLEN TOLBERT	SA
140-336	07-09	43	GRANITE FALLS MID, 90 N MAIN ST, GRAN FALLS, 28630-DR C B BURNS	SA
140-340	K-06	47	GRANITE FALLS ELEM, 60 N HIGHLAND AVE, 28630-GLENN SEABOCK	SA
140-344	K-08	26	HAPPY VALLEY, P O BOX 130, PATTERSON, 28661-J WOODROW TUCKER	SA
140-348	09-12	69	HIBRITEN HIGH, 550 EAST BLVD, LENOIR, 28645-HERBERT STEVENS	SA
140-352	K-06	46	HUDSON ELEM, 143 CEDAR VALLEY RD, HUDSON, 28638-JOEL W CARROLL	SA
140-356	07-09	49	HUDSON MIDDLE, 291 PINE MT RD, HUDSON, 28638-JERRY L AUSTIN	SA
140-360	K-08	16	KINGS CREEK, RT 1, BOX 411-A, LENOIR, 28645-CHARLES SHERRILL	SA
140-368	06-08	34	WILLIAM LENOIR MID, 332 GREENHAVEN DR NW, LENOIR, 28645-E EPPLEY	SA
140-372	K-05	26	LOWER CREEK, 630 LOWER CRK DR, LENOIR, 28645-JOHN K FRAZIER, JR	SA
140-376	K-08	15	OAK HILL, RT 2 BOX 252, LENOIR, 28645-BRENT HELTON	SA
140-384	K-06	24	SAW MILLS, RT 4, BOX 301, GRANITE FALLS, 28630-JIM CALDWELL	SA
140-386	10-12	72	S CALDWELL HIGH, RT 3, BOX 600, HUDSON, 28638-W M ANDERSON	SA
140-388	K-05	21	VALMEAD, P O BOX 390, LENOIR, 28645-HELEN P HALL	SA
140-390	09-12	71	WEST CALDWELL HI, 300 W CALDWELL DR, LENOIR, 28645-L C MORRISON	SA
140-392	K-05	22	WEST LENOIR, 125 MAPLE DR NW, LENOIR, 28645-BYRON TOLBERT	SA
140-396	K-06	40	WHITNEL, 116 HIBRITEN DR SW, LENOIR, 28645-JOHN L MCCURRY	SA

00023 TOTAL SCHOOLS

CAMDEN

88 FINAL ENROLLMENT 1,112

ACCREDITED BY THE STATE BOARD OF EDUCATION 09/14/83-89

BOARD OF EDUCATION
GARY OVERTON, VICE CHAIRMAN
BRENDA SAWYER
DAVID BURGESS, CHAIRMAN
CLARENCE JENNINGS
TOM WHITE

- CENTRAL OFFICE -

SUPERINTENDENT FREDERICK I DENNING, CAMDEN 27921
PHONE 919 335-0831 COURIER NO 1042

ASSISTANT SUPERINTENDENT GAYNOR B WHITE

STAFF
SUZANNE BERRY, FINANCE OFFICER
MARGARET WHITE, DIR SPECIAL PROGRAMS
SHARON N MEIGGS, FOOD SERVICE SUPERVISOR
JEREL WINSLOW, TRANSPORTATION SUPVR
JOHN PURCELL, DIRECTOR MAINTENANCE
SHELVA BANKS, COMMUNITY SCHOOLS COORD

- PUBLIC SCHOOLS -

SCHOOL CODE	GRADES TAUGHT	NO. OF TEACHERS	NAME OF SCHOOL, ADDRESS, AND PRINCIPAL	ACCREDITATION STATUS
150-304	09-12	30	CAMDEN COUNTY HIGH, P O BOX 220, CAMDEN, 27921-WILLIAM L ROPER	SA
150-308	K-03	17	GRANDY PRIMARY, P O BOX 99, CAMDEN, 27921-HILDA FOREHAND	SA
150-312	04-08	25	CAMDEN MIDDLE, ROUTE 1 BOX 67, CAMDEN, 27921-RONALD HIGHITE	SA

00003 TOTAL SCHOOLS

CARTERET

88 FINAL ENROLLMENT 8,159

ACCREDITED BY THE STATE BOARD OF EDUCATION 10/09/86-92

BOARD OF EDUCATION
TOM HEWITT, VICE CHAIRMAN
TOM HEWITT
SHELVA MANN
BARDEN CARAWAN, CHAIRMAN
KAREN KALE
JUNE FULCHER

- CENTRAL OFFICE -

SUPERINTENDENT JAMES E BENFIELD, DRAWER 600, 407 SAFRIT DRIVE, BEAUFORT 28516
PHONE 919 728-4583 COURIER NO 1113

ASSOCIATE SUPERINTENDENTS R CURTIS FLESHMAN, PERSONNEL & INSTRUCT
T L DAVIS, FINANCE

STAFF
LOIS W SHERRILL, GENERAL SUPERVISOR
CLINTON H BARNES, DIRECTOR MEDIA SERV
JAMES GRIFFIN, SCHOOL PSYCHOLOGIST
NANCY JOHNSON, DIRECTOR FOOD SERVICE
DANIEL MARTIN, SCHOOL PSYCHOLOGIST
RICHARD WHITAKER, DIRECTOR CHAPTER I
ROBERT MEADOWS, DIR PROG FOR EXCEP CHILD
LAURENCE STITH, COMMUNITY SCHOOLS COORD
JOHN A BARBOUR, DIRECTOR TRANSPORTATION
RUTH WILLIS, GEN SUPERVISOR
RICHARD ROGERS, VOCATION EDUC DIRECTOR
C W PARKER, JR, DIRECTOR JTPA
EVELYN ANN DILL, HEALTH EDUCATION COORD
JAMES ROGERS, SUPERVISOR OF MAINTENANCE
BRIAN HUCKLE, SCHOOL PSYCHOLOGIST
M B STYRON, COST CLERK
VACANT, DIR PLANT OPERATIONS

- PUBLIC SCHOOLS -

SCHOOL CODE	GRADES TAUGHT	NO. OF TEACHERS	NAME OF SCHOOL, ADDRESS, AND PRINCIPAL	ACCREDITATION STATUS
160-304	K-08	8	ATLANTIC, ATLANTIC, 28511-ELMO GASKILL, JR	SA
160-308	K-05	29	BEAUFORT, BEAUFORT, 28516-CURTIS H LANCASTER	SA
160-310	06-08	22	BEAUFORT MIDDLE, BEAUFORT, 28516-D GORDON PATRICK	SA
160-311	06-08		BROAD CREEK MID, RT 1 BOX 13M, NEWPORT, 28570-RONALD T PARRISH	
160-312	K-02	27	CAMP GLENN, MOREHEAD CITY, 28516-ROY D STYRON	SA
160-313	09-12	56	EAST CARTERET, RT 1, BEAUFORT, 28516- JAMES H WALKER, JR	SA
160-316	K-08	11	HARKERS ISLAND, HARKERS ISLAND, 28531-WILLIAM BLAIR	SA
160-318	06-08	32	MOREHEAD CITY MIDDLE, MOREHEAD CITY, 285757-VACANT	SA
160-320	03-05	29	MOREHEAD ELEM, MOREHEAD CITY, 28557-TREASURE EDWARDS	SA
160-324	K-05	49	NEWPORT, NEWPORT, 28570-ROBERT ELKINS	SA
160-332	K-08	23	SMYRNA, SMYRNA, 28579-DONALD WILLIS	SA
160-344	09-12	84	WEST CARTERET, MOREHEAD CITY, 28557-G DAVID ALEXANDER	SA
160-352	K-05	45	WHITE OAK ELEM, RT 1, SWANSBORO, 28584-RAYMOND E WHITBY	SA

00013 TOTAL SCHOOLS

CASWELL

88 FINAL ENROLLMENT 3,862

ACCREDITED BY THE STATE BOARD OF EDUCATION
05/06/82-88

BOARD OF EDUCATION
DAVID BYRD
ANN G EVERITT
J Y BLACKWELL, CHAIRMAN
J B MILLNER, JR
J T ASHBY

- CENTRAL OFFICE -

SUPERINTENDENT DR LAWRENCE C WALKER, P O BOX 160, YANCEYVILLE 27379
PHONE 919 694-4116 COURIER NO 2213

ASSOCIATE SUPERINTENDENT CARL LOUIS MCGEE, FINANCE OFFICER

STAFF
ELIZABETH P MCPHERSON, DIR SCH FOOD
DENNIS COLE, TRANSPORTATION SUPERVISOR
VACANT, DIR OF SPEC PROGS
CHERRY POINTER, SUPERVISOR CHAPTER I
FLOYD ROWLAND, JR, PERSONNEL DIRECTOR
JACK L POINTER, JR, DRIVER EDUCATION
RAYMOND P COOK, MAINTENANCE SUPVR
MILDRED HINTON, SUPERVISOR
WAYNE OWEN, SUPVR EXCEPTIONAL CHILDREN

- PUBLIC SCHOOLS -

SCHOOL CODE	GRADES TAUGHT	NO. OF TEACHERS	NAME OF SCHOOL, ADDRESS, AND PRINCIPAL	ACCREDITATION STATUS
170-308	K-07	10	ANDERSON, RT 3, BOX 262, BURLINGTON, 27215-LORAINE TOTTEN	
170-310	K-03	11	ARCHIBALD MURPHEY, RT 1, BOX 129, MILTON, 27305-RAY REAGAN	
170-312	04-07	12	BARTLETT YANCEY EL, BOX 656, YANCEYVILLE, 27379-M O BATTLE	
170-316	09-12	77	BARTLETT YANCY HIGH, BOX 190, YVILLE, 27379-STEVEN W WILLIAMSON	
170-324	04-07	12	COBB MEMORIAL, RT 1, BOX 102, RUFFIN, 27326-KITTY BLACKWELL	
170-328	04-07	12	HIGH ROCK, RT 1, BOX 194, BLANCH, 27312-OPHELIA WILLIS	
170-332	K-03	13	DUNCAN, RT 1, BOX 476, PELHAM, 27311-GLEN PARROTT	

170-338	08-08	20	N L DILLARD JR, BOX 310, YANCEYVILLE, 27379-LARRY N BRIGGS
170-339	K-03	15	OAKWOOD, BOX 640, YANCEYVILLE, 27379-GLORIA W WALLACE
170-340	K-07	15	PELHAM, BOX 92, PELHAM, 27311-DIANE P LUQUIRE
170-344	K-07	15	STONEY CREEK, RT I BOX 320, REIDSVILLE, 27320-ALMA H SPURLOCK
170-348	K-07	10	SWEET GUM, RT 3, BOX 388, MEBANE, 27302-MELVIN G PAYLOR

00012 TOTAL SCHOOLS

CATAWBA

88 FINAL ENROLLMENT 13,176

ACCREDITED BY THE STATE BOARD OF EDUCATION 01/10/80-87

BOARD OF EDUCATION

WILLIAM A BRADSHAW, CHAIRMAN
MRS KATHERINE BARNES, VICE CHAIRMAN
BETH L BOWMAN
JAMES L WRIGHT
B RANDELL EWING
MRS MARCIA WIMBERLY
DAVID WHITE

- CENTRAL OFFICE -

SUPERINTENDENT DR EMMETT M FLOYD, BOX 1000, 10E 25TH ST, NEWTON 28658
PHONE 704 464-8333 COURIER NO 621

ASSOCIATE SUPERINTENDENT GLENN E BARGER

STAFF

EVELYN W TAYLOR, DIR INSTRUCTION
FRANCES H INSCH, VOLUNTEER/CULTURAL ARTS
ELIZABETH SIGMON, GUIDANCE/DROP OUT
KATHY S KISER, MEDIA SERVICES SUPVR
MICHAEL L WHITE, SUBSTANCE ABUSE
SUE A INGLE, CHILD NUTRITION SUPVR
LYNNE H JENKINS, EXCEP CHILDREN SUPVR
BARBARA J PIEKARSKI, K-6 COORD
MARK R BUMGARNER, MAINTENANCE SUPVR
SONDRA H KEASEY, FINANCE OFFICER DR
PATRICE SJAAREDMA, AT RISK YOUTH DIR
ROXY S POOVEY, VOCATIONAL EDUCATION
TERRY BLEDSOE, COMPUTER COORDINATOR
JOSEPH L FAMULARY, TESTING
TONY P EAGLE, TRANSPORTATION SUPVR
LINDA T CLONINGER, CHAPTER 1 COORDINATOR
EUGENE FISHER, DRIVER EDUCATION COORD
WALTER C CORNWELL, HEALTH, PHYS ED COORD
JOYCE C SPENCER, DIR PERSONNEL
DONNA D BIGGERSTAFF, 7-12 COORD
JOSEPH P HESTER, AG FACILITATOR
JUDY HESTER, INTERNSHIP COORDINATOR

- PUBLIC SCHOOLS -

SCHOOL CODE	GRADES TAUGHT	NO. OF TEACHERS	NAME OF SCHOOL, ADDRESS, AND PRINCIPAL	ACCREDITATION STATUS
180-302	07-08	39	HARRY M ARNDT, RT 2 BOX 145, HICKORY, 28601-KENNETH C THRONEBURG	SA
180-304	K-06	43	BALLS CREEK, RT 2 BOX 566, NEWTON, 28658-DEBORAH C ELLIOTT	SA
180-308	09-12	49	BANDYS, RT 1 BOX 98, CATAWBA, 28609-J ALLEN BIGGERSTAFF	SA
180-312	K-05	21	BANOAK, RT 3 BOX 16, VALE, 28168-J EDWARD TALLMAN	SA
180-316	06-08	53	BLACKBURN MIDDLE, RT 1 BOX 231, NEWTON, 28658-BOBBY W BROOKS	SA
180-320	09-12	48	BUNKER HILL, RT 1 BOX 130, CLAREMONT, 28610-STEPHEN L HILTON	SA
180-324	07-08	34	CATAWBA MIDDLE, BOX 448 CATAWBA, 28609-DEIDRE B PETTY	SA
180-326	07-08	34	CHARLES H TUTTLE, RT 1 BOX 38, MAIDEN, 28650-WILLIAM CRAWFORD	SA
180-332	K-06	36	CLAREMONT ELEM, BOX 219, CLAREMONT, 28610-JAMES CHRISTENBURY	SA
180-336	K-06	29	CLYDE CAMPBELL ELEM, RT 6 BOX 920, HICKORY, 28601-ELSIE H COMBS	SA
180-340	09-12	57	FRED T FOARD, RT 1 BOX 295, NEWTON, 28658-MICHAEL E MCREE	SA
180-344	K-06	38	MAIDEN ELEM, 201 N MAIN AVE, MAIDEN, 28650-L MARILYN MCREE	SA
180-348	09-12	38	MAIDEN HIGH, W MAIN ST, MAIDEN, 28650-WILLIAM H GATEWOOD, JR	SA
180-356	K-05	40	MOUNTAIN VIEW, RT 12 BOX 467, HICKORY, 28602-SHIRLEY CUNNINGHAM	SA
180-360	K-06	39	OXFORD, RT 1, CLAREMONT, 28610-STEPHEN C BOST	SA
180-368	K-06	28	SHERRILLS FORD, SHERRILLS FORD, 28673-HAROLD S CALDWELL, JR	SA
180-372	K-06	44	ST STEPHENS ELEM, RT 9 BOX 2, HICKORY, 28601-FRANK W RIDLEY	SA
180-376	09-12	70	ST STEPHENS HIGH, RT 2 BOX 150, HICKORY, 28601-VACANT	SA
180-380	K-05	38	STARTOWN, RT 1, NEWTON, 28658-NANCY S JACK	SA
180-384	K-06	21	SWEETWATER, 2110 MAIN AVE SE, HICKORY, 28601-CHARLES W LEWIS	SA
180-388	K-06	32	WEBB A MURRAY EL, RT 11 BOX 91, HICKORY, 28601-MICHAEL M BARNETT	SA

00021 TOTAL SCHOOLS

Hickory

88 FINAL ENROLLMENT 4,559 ACCREDITED BY THE STATE OF EDUCATION

BOARD OF EDUCATION WILLIAM PITTS, CHAIRMAN
MRS RUEBELLE NEWTON BERT SHOWFETY
LARRY A ISENHOUR ALLEN MITCHELL
DANIEL B HALL MRS BARBARA A GARLITZ

- CENTRAL OFFICE -

SUPERINTENDENT DR STUART THOMPSON, 432 4TH AVE, SW, HICKORY 28602
PHONE 704 322-2855 COURIER NO 631

ASSISTANT SUPERINTENDENT DR DUANE H KIRKMAN, CURRICULUM/INSTRUCT

STAFF
VICKIE ROWE, DIR CHILD NUTRITION
KATHY ISENHOUR, FINANCE OFFICER
F SOUTHERS, SUPERVISOR OF MAINTENANCE
RICHARD LANE, PROPERTY OFFICER
MATTAWEE RHYNE, ADMINISTRATIVE ASSISTANT
NANCY WILLIAMS, DIR EXCEP CHILD/STU SER
MATTHEW G STYERS, DIR VOCATIONAL EDUC
VACANT, PUBLIC RELATIONS
MARY ARNOLD, DIR ADMINISTRATIVE SERVICES

- PUBLIC SCHOOLS -

SCHOOL CODE	GRADES TAUGHT	NO. OF TEACHERS	NAME OF SCHOOL, ADDRESS, AND PRINCIPAL	ACCREDITATION STATUS
181-312	06-08	35	COLLEGE PARK MIDDLE, 409 8TH AVE, N E, 28601-CLINTON RAY SIGMON	SA
181-316	06-08	34	GRANDVIEW MIDDLE, 737 12TH ST, SW, 28602-MRS TANYA S HONEYCUTT	SA
181-318	06-12	11	HICKORY ALTERNATE SCH, 231 THIRD AVE, N E, 28601-PEGGY MAINESS	
181-322	09-12	84	HICKORY HIGH SCHOOL, 1234 3RD ST, N E, 28601-HENRY F WILLIAMSON	SA
181-326	K-05	21	JENKINS, RT 10, BOX 30, HICKORY, 28601-BEVERLY S WHITE	SA
181-332	K-05	18	LONGVIEW, 2430 2ND AVE, S W, HICKORY, 28602-SUSAN ARROWOOD	SA
181-336	K-05	18	OAKWOOD, 366 4TH ST, N W, 28601-PEGGY BESSE	SA
181-342	K-05	19	SOUTHWEST, 1580 32ND ST, SW, 28602-MRS DALE ABERNETHY	SA
181-344	K-05	28	VIEWMONT, 21 16TH AVE, N W, 28601-JAMES C KILLIAN	SA

00009 TOTAL SCHOOLS

Newton-Conover

88 FINAL ENROLLMENT 2,976 ACCREDITED BY THE STATE BOARD OF EDUCATION 09/05/84-90

BOARD OF EDUCATION WILLIAM ZIMTBAUM, CHAIRMAN
JOHN MCGEE CHARLES LEWIS
FLORA BELLE ABERNETHY DR HARVEY CHRISTENSEN
GEORGE WILKINSON

- CENTRAL OFFICE -

SUPERINTENDENT EVERETTE Y SIMMONS, P O BOX 149, 30 W SIXTH ST, NEWTON 28658
PHONE 704 464-3191 COURIER NO 621

ASSOCIATE SUPERINTENDENT PATRICIA GIBSON, ASSOCIATE SUPERINTENDENT

STAFF
ANN ROBERTS, VOCATIONAL DIRECTOR
THELMA PAYNE, FOOD SERVICE SUPERVISOR
G REID IKERD, MAINTENANCE SUPERVISOR
CHERYL LUTZ, FINANCE OFFICER
MALINDA F BOLLINGER, COORD EXCEP CHILD
MELANIE REID, GENERAL SUPERVISOR
PATRICIA GIBSON, DIR GENERAL ADMIN

- PUBLIC SCHOOLS -

SCHOOL CODE	GRADES TAUGHT	NO. OF TEACHERS	NAME OF SCHOOL, ADDRESS, AND PRINCIPAL	ACCREDITATION STATUS
182-304	SP-ED	13	CONOVER SCHOOL, 207 6TH ST SW, CONOVER, 28613-GARY BOYLES	SA
182-316	09-12	60	NEWTON-CONOVER HIGH, W 15TH ST, NEWTON, 28658-GERALD BOWMAN	SA
182-321	06-08	46	NEWTON-CONOVER MIDDLE, W 26TH ST, NEWTON, 28658-LARRY HARRIS	SA
182-322	K-05	28	SHUFORD, RT 5 BOX 636, CONOVER, 28513-DAVID POE	SA
182-324	K-05	25	SOUTH NEWTON, 306 WEST 1 ST, NEWTON, 28658-MAVIS B HEDRICK	SA
182-328	K-05	26	THORNTON, W 18TH ST, NEWTON, 28658-STANLEY E EVERETT	SA

00006 TOTAL SCHOOLS

CHATHAM

88 FINAL ENROLLMENT 5,857

ACCREDITED BY THE STATE BOARD OF EDUCATION
07/15/87-93

BOARD OF EDUCATION
ROBERT J WILKIE, CHAIRMAN
WAYNE PHILLIPS
GAYNELLE FULFORD
CADLE COOPER
ERNEST H DARK, JR

- CENTRAL OFFICE -

SUPERINTENDENT PERRY W HARRISON, 501 WEST STREET, BOX 128, PITTSBORO 27312
PHONE 919 542-3626 COURIER NO 321

ASSOCIATE SUPERINTENDENT DR BETTY T ATKINSON
ASSISTANT SUPERINTENDENT MAX G COTTEN

STAFF
LINDA C WARFFORD, ELEMENTARY SUPVR
W MERWYN WILLIAMS, TRANSPORTATION SUPVR
MARGUERITE MOFFITT, ATTENDANCE COUNS
BEVERLY P CROTTS, COORD EXCEPT CHILD
TERI G CHEWNING, SCHOOL PSYCHOLOGIST
MARY LEE MOORE, DIR LIBRARIES/MEDIA
ROBERT THARP, COMMUNITY/SCHOOLS COORD
LARRY G MABE, SECONDARY SUPERVISOR
WAYNE D GRAHAM, MAINTENANCE SUPERVISOR
ETHELEAN CANADA, SCHOOL FOOD SUPVR
ROLAND E HORNE, FINANCE OFFICER
MARY CALNON, SCHOOL PSYCHOLOGIST
JOHN SINCLAIR, COMPUTER COORDINATOR
PAUL JOYCE, VOCATIONAL DIRECTOR

- PUBLIC SCHOOLS -

SCHOOL CODE	GRADES TAUGHT	NO. OF TEACHERS	NAME OF SCHOOL, ADDRESS, AND PRINCIPAL	ACCREDITATION STATUS
190-304	K-08	12	BENNETT, BENNETT, 27208-JERRY E WHITAKER	SA
190-308	K-08	17	BONLEE, BONLEE, 27213-DAVID M HAMM	SA
190-312	06-08	28	CHATHAM MIDDLE, SILER CITY, 27344-BRENDA M GRIFFIN	SA
190-316	09-12	29	CHATHAM CENTRAL, BEAR CREEK, 27207-JOHN T GLOVER	SA
190-328	04-08	38	HORTON MIDDLE, PITTSBORO, 27312-ERNEST D ALSTON	SA
190-332	K-08	24	J S WATERS, GOLDSTON, 27252-JOE LARRY JONES	SA
190-336	09-12	43	JORDAN MATTHEWS, SILER CITY, 27344-CHARLES W JOHNSON	SA
190-340	K-08	17	MONCURE, MONCURE, 27559-WADE H LEHMAN	SA
190-342	09-12	47	NORTHWOOD, ROUTE 4, BOX 15, PITTSBORO, 27312-DR GEORGE SEAGRAVES	SA
190-348	K-04	30	PITTSBORO, PITTSBORO, 27312-JOE W BURKE	SA
190-350	K-05	29	SILER CITY ELEM, 404 ELLINGTON ST., SILER CITY, 27344-LINDA M MCMASTERS	SA
190-352	K-08	14	SILK HOPE, RT 3, SILER CITY, 27344-JAMES F WATSON	SA

00012 TOTAL SCHOOLS

CHEROKEE

88 FINAL ENROLLMENT 3,902

ACCREDITED BY THE STATE BOARD OF EDUCATION
02/05/86-92

BOARD OF EDUCATION
GEORGE POSTELL, JR, CHAIRMAN
TOMMY STILES
FOREST BERNARD JOHNSON
MELVIN WEST
HUBERT WELLS
WILLIAM "BILL" HALL
CHARLES KENNETH HALL

- CENTRAL OFFICE -

SUPERINTENDENT DONALD W BENTLEY, PO BOX 710, MURPHY, 28906
PHONE 704 837-2722

ASSISTANT SUPERINTENDENT JOSEPH C MORROW

STAFF
HOYT LUNSFORD, DIRECTOR OF INSTRUCTION
J D PEEK, TRANSPORTATION SUPERVISOR
ELAREE CLONTZ, PAYROLL OFFICER
KAREN W KEPHART, DIRECTOR OF NUTRITION
FRED MARTIN, JR, ESEA TITLE I DIRECTOR
ANNA RUTH PALMER, FIN OFFICER/OFFICE MAN
JOYCE K WATSON, VOCATIONAL DIRECTOR
CINDY MARTIN, COMMUNITY SCHOOLS COORD
BARBARA C STALCUP, ATTENDANCE COUNSELOR
CAROL C PETERS, COOR EXCEP CHILD PROG
JAMES O TANNER, DIR PLANT OPERATIONS

- PUBLIC SCHOOLS -

SCHOOL CODE	GRADES TAUGHT	NO. OF TEACHERS	NAME OF SCHOOL, ADDRESS, AND PRINCIPAL	ACCREDITATION STATUS
200-304	K-06	28	ANDREWS ELEM, ANDREWS, 28901-JOHNNY R COOK	
200-308	07-12	32	ANDREWS HIGH, ANDRES, 28901-STEPHEN T COFFEY	
200-312	K-12	28	HIWASSEE DAM, RT 4, MURPHY, 28906-MICHAEL C ROGERS	
200-316	K-06	10	MARBLE, MARBLE, 28905-MAYNARD BROWN	
200-320	K-08	10	MARTINS CREEK, RT 2, MURPHY, 28906-RANDALL BARNETT	
200-324	K-06	37	MURPHY ELEM, MURPHY, 28906-WILLIAM HUGHES	
200-328	07-12	43	MURPHY HIGH, MURPHY, 28906-ROBERT W HENDRIX	
200-332	K-08	14	PEACHTREE, RT 1, MURPHY, 28906-PAUL VAUGHT, JR	
200-336	K-08	17	RANGER, RT 6, BOX 93, MURPHY, 28906-CHARLES FORRISTER	
200-340	K-08	3	UNAKA, UNAKA, 28908-KATHY FORRISTER	

00010 TOTAL SCHOOLS

CHOWAN

88 FINAL ENROLLMENT 2,580

ACCREDITED BY THE STATE BOARD OF EDUCATION 07/15/87-93

BOARD OF EDUCATION
CECIL W FRY, CHAIRMAN
JOHN A MITCHNER, III, VICE-CHAIRMAN
FRANK E COX
PAUL E CHAPPELL
ALICE P JONES
J M PARRISH, JR
GLORIOUS ELLIOTT

- CENTRAL OFFICE -

SUPERINTENDENT DR JOHN B DUNN, BOX 206, E KING ST, EDENTON 27932
PHONE 919 482-4436 COURIER NO 1062

ASSOCIATE SUPERINTENDENT JAMES A KINION

STAFF
MAXINE BRITT, DIRECTOR OF INSTRUCTION
ETTA HATHAWAY, FOOD SERVICE DIRECTOR
BILLY JOE DICKENS, MAINTENANCE SUPVR
JOHN GUARD, CAREER DEVELOPMENT COORD
JILL JORDAN, HEALTH EDUCATION COORD
EMMA BERRY, FINANCE OFFICER
BILLY RAY NIXON, TRANS SUPERVISOR
VACANT, DIR COMMUNITY EDUC
ROSEMARY LEWIS, DIR EXCEPTIONAL CHILDREN
LINDA PERRY, OBSERVER/EVALUATOR
KENNETH STALLS, DIR VOCATIONAL EDUCATION
BRENDA WINBORNE, OBSERVER/EVALUATOR

- PUBLIC SCHOOLS -

SCHOOL CODE	GRADES TAUGHT	NO. OF TEACHERS	NAME OF SCHOOL, ADDRESS, AND PRINCIPAL	ACCREDITATION STATUS
210-304	06-08	32	CHOWAN, TYNER, 27980-GILLIAM UNDERWOOD	SA
210-306	K-06	50	D F WALKER, N OAKUM ST, EDENTON, 27932-RALPH V COLE	SA
210-312	09-12	52	JOHN A HOLMES, WOODARD ST, EDENTON, 27932-JAMES ROBERT BOYCE	SA
210-316	K-05	17	WHITE OAK, P O BOX 128, TYNER, 27980-CLARA BOSWELL	SA

00004 TOTAL SCHOOLS

CLAY

88 FINAL ENROLLMENT 1,249

ACCREDITED BY THE STATE BOARD OF EDUCATION 08/07/85-91

BOARD OF EDUCATION
W P BRADLEY, CHAIRMAN
CARL PATTERSON
JOHNNY STEWART
ENOCH LEDFORD
DENNIS MYERS

- CENTRAL OFFICE -

SUPERINTENDENT D SCOTT PENLAND, P O BOX 178, HAYESVILLE 28904
PHONE 704 389-8513

ASSISTANT SUPERINTENDENT W HOWARD ALEXANDER
DAVID A DAVIES

STAFF
JOANN WOODY, FINANCE OFFICER
JUDY PATTERSON, ADMINISTRATIVE ASSISTANT
BRENDA SELLERS, DIR EXCEPTIONAL CHILDREN
WILLIAM MARTIN, TRANSPORTATION DIRECTOR
KENNETH BALL, COMMUNITY SCHOOLS COORD
JERRY BRADLEY, MAINTENANCE SUPVR
BARBARA WOOD, DIR SCHOOL FOOD SERVICE

- PUBLIC SCHOOLS -

SCHOOL CODE	GRADES TAUGHT	NO. OF TEACHERS	NAME OF SCHOOL, ADDRESS, AND PRINCIPAL	ACCREDITATION STATUS
220-308	K-06	35	HAYESVILLE ELEM, BOX 487, HAYESVILLE, 28904-ERNEST T JONES	
220-310	07-12	37	HAYESVILLE HIGH, BOX 177, HAYESVILLE, 28904-W FORREST WHEELER	

00002 TOTAL SCHOOLS

CLEVELAND

88 FINAL ENROLLMENT 8,341

ACCREDITED BY THE STATE BOARD OF EDUCATION 11/03/82-88

BOARD OF EDUCATION
BOB CABANISS, CHAIRMAN
HOYT BAILEY, VICE-CHAIRMAN
CONNIE WHITAKER
TOMMY GREENE
KENNETH LEDFORD

- CENTRAL OFFICE -

SUPERINTENDENT ELLEN P POWELL, 130 SOUTH POST RD, SHELBY 28150
PHONE 704 487-8581 COURIER NO 641

ASSOCIATE SUPERINTENDENT JACK B POWELL, PERSONNEL SERVICES

STAFF
YVONNE BOGGS, ELEM ED DIR (K-6)
SUE DOVER, SCHOOL PSYCHOLOGIST
GAIL LIPE, EDUCATIONAL DIAGNOSTICIAN
ANITA CABANISS, DIR EXCEP CHILD
DIANNE WHISNANT, HEALTH EDUCATION COORD
NANCY MAYES, SCHOOL PSYCHOLOGIST
EVELYN BLANTON, SOC WORKER
SANDRA KISTLER, DIR OCCUPATIONAL EDUC
BECKY HULL, FINANCE OFFICER
DON LOFTIS, SYSTEMS ANALYST
DAN JOLLY, CHAPTER I DIRECTOR
RONALD E NANNEY, STAFF DEVELOPMENT DIR
MARCELINE H KEETER, DIR CURR & REL SERV
HAROLD METCALFE, P E COOR, K-12
CATHERINE MELTON, CMTY SCHOOLS COOR
SANDRA SMITH, SCHOOL FOOD SERVICE DIR
DAVID HINSON, DIRECTOR TRANSPORTATION
LARRY MCINTYRE, DIR OF PLANT OPERATIONS
JULIA SAIN, SOC WORKER
SUSAN ELLIS, EVALUA SPEC/PUPIL PERS SERV
DEBBIE MC CARTNEY, PUBLIC INFO COORD
SYBIL DIXON, OUTCOME DESIGNER/SEC ED DIR
JERRY MCSWAIN, INSTRUCTIONAL SERV DIR

- PUBLIC SCHOOLS -

SCHOOL CODE	GRADES TAUGHT	NO. OF TEACHERS	NAME OF SCHOOL, ADDRESS, AND PRINCIPAL	ACCREDITATION STATUS
230-308	K-03	18	BOILING SPRINGS, BOX 896, BOILING SPRINGS, 28017-JIMMY HINES	SA
230-312	10-12	54	BURNS SENIOR HIGH, RT 2, LAWNDALE, 28090-DENNIS WHITE	SA
230-316	07-09	58	BURNS JR HIGH, ROUTE 2, LAWNDALE, 28090-RICHARD CORNWEL	SA
230-320	K-06	18	CASAR, BOX 128, CASAR, 28020-JACK MCMURRY	SA
230-324	10-12	66	CREST SENIOR HIGH, RT 3, SHELBY, 28150-GEORGE LITTON	SA
230-328	07-09	68	CREST JR HIGH, ROUTE 8, SHELBY, 28150-RONALD WILSON	SA
230-332	K-06	14	DOVER, SHELBY, 28150-MRS CAROLE MCDANIEL	SA
230-336	K-06	29	ELIZABETH, 220 S POST RD, SHELBY, 28150-COURTNEY MADDEN	SA
230-340	K-06	24	FALLSTON, BOX 39, FALLSTON, 28042-MAC LANCASTER	SA
230-348	K-06	23	LATTIMORE, BOX 158, LATTIMORE, 28089-LINDA HENDRICK	SA
230-360	K-06	19	POLKVILLE, BOX 38, POLKVILLE, 28136-JOE BOWEN	SA
230-364	04-06	21	S CLEVELAND ELEM, RT 11 BX 504, SHELBY, 28150-JERRY SIMMONS	SA
230-368	K-03	22	TOWNSHIP THREE, 1224 DAVIS RD, SHELBY, 28150-TROPZIE MCCLUNEY	SA
230-376	K-06	20	WASHINGTON, RT 1, BOX 225-C, SHELBY, 28150-STEVE BORDERS	SA
230-380	04-06	13	W CLEVELAND ELEM, BOX 1017, BOILING SPRINGS, 28017-JANET WALKER	SA

00015 TOTAL SCHOOLS

Kings Mountain

88 FINAL ENROLLMENT 3,971

ACCREDITED BY THE STATE BOARD OF EDUCATION
03/01/84-90

BOARD OF EDUCATION
MRS PRISCILLA H MAUNEY
BILLY F KING
W B MCDANIEL, CHAIRMAN
PAUL A HORD, JR
DOYLE E CAMPBELL

- CENTRAL OFFICE -

SUPERINTENDENT DR ROBERT R MCRAE, JR, BOX 279, 500 W PARKER ST, KINGS MOUNTAIN 28086
PHONE 704 739-4589 COURIER NO 641-A

ASSOCIATE SUPERINTENDENT DR LARRY ALLEN

STAFF
RONNIE W WILSON, DIRECTOR OF PERSONNEL
HALLIE BLANTON, SOCIAL WORKER
ROBERT R SCISM, MAINTENANCE SUPERVISOR
TERRY K HAAS, FINANCE OFFICER
JEAN M THRIFT, COOR EXCEP CHILD PROG
BETTY MASTERS, SCHOOL NURSE
JANE C KING, DIRECTOR OF INSTRUCTION
BETTY GAMBLE, VOCATIONAL DIRECTOR
WILLIAM H HAGER, COORD SCHOOL COMM RELA
STELLA D WARE, SUPVR CHILD NUTRITION
CYNTHIA B BORDERS, HEALTH ED COORDINATOR

- PUBLIC SCHOOLS -

SCHOOL CODE	GRADES TAUGHT	NO. OF TEACHERS	NAME OF SCHOOL, ADDRESS, AND PRINCIPAL	ACCREDITATION STATUS
231-304	K-05	23	BETHWARE, P O BOX 1487, SHELBY HIGHWAY, 28086-HUGH P HOLLAND	SA
231-306	06-07	40	CENTRAL ELEM, 105 EAST RIDGE ST, 28086-GLENDA E O'SHIELDS	SA
231-316	K-05	17	EAST, CLEVELAND AVE, 28086-COZELL L VANCE	SA
231-320	K-05	22	GROVER, P O BOX 159, GROVER, 28073-J C SCRUGGS	SA
231-324	10-12	59	KINGS MOUNTAIN SR, BOX 1489, 500 PHIFER RD, 28086-J H LAVENDER	SA
231-325	08-09	43	KINGS MOUNTAIN JR, PO BX 809, 1000 PHIFER RD, 28086-JERRY HOYLE	SA
231-328	K-05	27	NORTH, 900 NORTH RAMSEUR ST, 28086-JOE H HOPPER, JR	SA
231-336	K-05	16	WEST, 500 W MOUNTAIN ST, 28086-SHIRLEY W BYNUM	SA

00008 TOTAL SCHOOLS

Shelby

88 FINAL ENROLLMENT 3,604

ACCREDITED BY THE STATE BOARD OF EDUCATION
05/07/87-93

BOARD OF EDUCATION
DR LEE GILLIATT
JEROME SCOTT
WILLIAM CAMPBELL, CHAIRMAN
MRS JEANNE SPRAGINS
JOHN SCHWEPPE

- CENTRAL OFFICE -

SUPERINTENDENT DR JOHNNY E PRESSON, 315 PATTON DR, SHELBY 28150
PHONE 704 487-6367 COURIER NO 641

ASSOCIATE SUPERINTENDENT HALE T BRYSON

ASSISTANT SUPERINTENDENTS FAYE A BURTON, INSTRUCTION
STEVE E CURTIS, PERSONNEL

STAFF
RUTH S WILSON, DIR EXCEP CHILDRENS PROG
CYNTHIA B BORDERS, HEALTH EDUC COORD
LUCRETIA BELL, ATTENDANCE COUNSELOR
DAVID GROSE, COMMUN SCH DIR
BARBARA H MONROE, FINANCE OFFICER
ARTHUR G PHIFER, DIR OF VOCATIONAL ED
MARION ELLIOTT, FOOD SERVICE DIRECTOR
W FRANK MCDANIEL, TEACHER EVALUATION

- PUBLIC SCHOOLS -

SCHOOL CODE	GRADES TAUGHT	NO. OF TEACHERS	NAME OF SCHOOL, ADDRESS, AND PRINCIPAL	ACCREDITATION STATUS
232-302	SP-ED	10	CHILDRENS CENTER, 1205 NORTHSIDE DR, 28150-NELLIE P BURNETTE	
232-308	K-05	26	GRAHAM, 1100 BLANTON ST, 28150-AILEEN W FORD	SA
232-310	K-05	30	JAMES LOVE, 925 JAMES LOVE ROAD, 28150-LOYL W QUINN	SA
232-313	K-05	20	JEFFERSON, 1166 WYKE RD, 28150-DONNIE E THARRINGTON	SA
232-316	K-05	25	MARION, FOREST HILL DR, 28150-SARAH D TALLENT	SA
232-328	06-08	55	SHELBY MIDDLE, 400 W MARION ST, 28150-DINA A BRADDY	SA
232-332	09-12	78	SHELBY HIGH, E DIXON BLVD, 28150-DR WILLIAM G SUGG	SA

00007 TOTAL SCHOOLS

COLUMBUS

88 FINAL ENROLLMENT 8,170

ACCREDITED BY THE STATE BOARD OF EDUCATION 05/06/82-88

BOARD OF EDUCATION
JO ANN BARNES, VICE CHAIRMAN
RICHARD DAMERSON
BEASLEY STRICKLAND, CHAIRMAN
RAYMOND SHAW
LEO MERCER

- CENTRAL OFFICE -

SUPERINTENDENT R MITCHEL TYLER, P O BOX 729, WHITEVILLE 28472
PHONE 919 642-5168 COURIER NO 422

ASSOCIATE SUPERINTENDENT RALPH C KING

ASSISTANT SUPERINTENDENT WILLIE J WALLS

STAFF
GENE WEST, AUDIO-VISUAL DIRECTOR
R J GLAESNER, EDUC DIR, GRADES 7-12
MARY SUE PRESCOTT, SOCIAL SERVICES DIR
YVONNE FOWLER, INSTRUCTION/FEDERAL PROG
ELIZABETH FOLEY, SCHOOL FOOD SERVICE DIR
KENWOOD ROYAL, DIR FEDERAL PROGRAMS
JIMMY SPIVEY, COMMUNITY SCHOOLS COORD
W PAUL POPE, EXCEPTIONAL CHILDREN DIR
WILLIAM GORE, TRANSPORTATION DIRECTOR
ROBERT L EZZELL, FINANCE OFFICER
HELEN LEGGETT, EDUC DIR, GRADES K-6
FRED TEDDER, PLANT OPERATIONS DIR
JENNE SPRINGLE, SCHOOL PSYCHOLOGIST

- PUBLIC SCHOOLS -

SCHOOL CODE	GRADES TAUGHT	NO. OF TEACHERS	NAME OF SCHOOL, ADDRESS, AND PRINCIPAL	ACCREDITATION STATUS
240-304	07-12	36	ACME-DELCO HIGH, DELCO, 28436-RON SETTLE	SA
240-308	K-06	29	ACME-DELCO ELEM, RIEGELWOOD, 28456-NORRIS EBRON	SA
240-318	UN-GR	5	BOYS HOME, LAKE WACCAMAW, 28450-ANNIE LEE RUSSELL	SA
240-328	K-08	15	CERRO GORDO, CERRO GORDO, 28430-CHARLES BROWN	SA
240-330	05-08	27	CHADBOURN ELEM, CHADBOURN, 28431-EUGENE STURDIVANT	SA
240-332	K-04	30	CHADBOURN PRIMARY, CHADBOURN, 28431-RAYBON B JENKINS	SA
240-336	09-12	5	EXTENDED DAY, P O BOX 729, WHITEVILLE, 28472-JOHN WAYNE PHILLIPS	
240-344	K-08	23	EVERGREEN, EVERGREEN, 28438-DONALD LEGGETT	SA
240-348	K-08	14	FAIR BLUFF, FAIR BLUFF, 28439-JIMMY TURBEVILLE	SA
240-352	K-08	13	GUIDEWAY, RT 3, TABOR CITY, 28463-SUE GORE	SA
240-354	K-06	39	HALLSBORO ELEM, HALLSBORO, 28442-MELVIN E POWELL	SA
240-356	07-12	43	HALLSBORO HIGH, HALLSBORO, 28442-BILLY SHIPMAN	SA
240-364	09-12	19	NAKINA, NAKINA, 28455-LEROY WARD	SA
240-370	K-08	18	OLD DOCK, RT 4, WHITEVILLE, 28472-J C FORMYDUVAL, JR	SA
240-372	K-12	49	TABOR CITY PRIM & HIGH, TABOR CITY, 28463-RONALD WARD	SA
240-376	04-08	27	TABOR CITY WEST ELEM, TABOR CITY, 28463-JOHN C WILLIAMS	SA
240-380	09-12	50	WEST COLUMBUS, CERRO GORDO, 28430-THOMAS A NANCE	SA
240-388	K-12	42	WILLIAMS TWP, RT 3, WHITEVILLE, 28472-DANNY MCPHERSON	SA

00018 TOTAL SCHOOLS

Whiteville

88 FINAL ENROLLMENT 2,833

ACCREDITED BY THE STATE BOARD OF EDUCATION 07/07/86-92

BOARD OF EDUCATION
MRS KATIE POWELL, VICE CHAIRMAN
REVEREND DAVID FLOWERS
CHARLES L LENNON
ROBERT LEDER
TIM OWENS, CHAIRMAN
JOHN GAYLE BARKLEY
MACK THOMPSON
DICK CRUTCHFIELD
LANA WHITE

- CENTRAL OFFICE -

SUPERINTENDENT DR JERRY D PASCHAL, P O DRAWER 609, 107 W WALTER
WHITEVILLE 28472 PHONE 919 642-4116 COURIER NO 421

ASSISTANT SUPERINTENDENT CARLTON PRINCE

STAFF
ANN P WARREN, FINANCE OFFICER
FRANK H WYCHE, DIR COMM/PROGRAMS
THELMA BLACKMON, ATTENDANCE COUNSELOR
ARTHUR HORTON, MAINTENANCE SUPERVISOR
JAMES E PREVATTE, ADMINISTRATIVE ASST
ARMELDA JONES, DIR EXCEPT CHILDREN
MARJORIE GORE, FOOD SUPERVISOR
FAYE RABON, NURSE
LLOYD D BEST, CULTRAL ARTS COORD
ROWE SAWYER, GENERAL SUPERVISOR

- PUBLIC SCHOOLS -

SCHOOL CODE	GRADES TAUGHT	NO. OF TEACHERS	NAME OF SCHOOL, ADDRESS, AND PRINCIPAL	ACCREDITATION STATUS
241-304	06-08	38	CENTRAL MIDDLE, MEMORY ST, 28472-MILTON FRINK	SA
241-308	03-05	33	EDGEWOOD ELEMENTARY, E CALHOUN ST, 28472-DR EUGENIA BLAKE	SA
241-316	09-12	52	WHITEVILLE HIGH, NORTH LEE ST, 28472-COLEMAN BARBOUR	SA
241-320	K-02	30	WHITEVILLE PRIMARY, HWY 74-76, 28472-LARRY HEWETT	SA

00004 TOTAL SCHOOLS

CRAVEN

88 FINAL ENROLLMENT 14,941

ACCREDITED BY THE STATE BOARD OF EDUCATION 10/06/82-88

BOARD OF EDUCATION
JAMES W SMITH, CHAIRMAN
JANE C ATKINSON
ROBERT GASKINS
ROY EDWARD MCCABE
BARBARA MORGAN
CLIFFORD SWAIN
W J GURGANUS

- CENTRAL OFFICE -

SUPERINTENDENT DR BEN D QUINN, 3600 TRENT ROAD, NEW BERN 28562
PHONE 919 638-2133 COURIER NO 132-A

ASSISTANT SUPERINTENDENTS NANCY H CARROLL, BUSINESS & FINANCE
WILLIAM B RIVENBARK, INSTRUCTION
BRAD SNEEDEN, PERSONNEL
BEN GODETTE, ADM AFFIRM ACT/COM SCH COOR

STAFF
ANNETTE DALEY, ELEMENTARY SUPER
CATHY M COOKE, MID GRADES/HIGH SCH SUPVR
BARBARA RICHARDSON, EXCEP CHILD DIR
FLORENCE LITCHFIELD, ECIA CHAPTER I DIR
BOBBY J HOOD, CHILD NUTRITION SUPV
COLLON SNELL, DIR OF MAINTENANCE
JANET FURMAN, VOLUNTEER COORD/PUBLIC INF
BOBBY S WILSON, INTERNAL AUDITOR
RUBY FRANKS, ASSIST FINANCE OFFICER
FRANCES SAMPSON, HOME-SCH COORD/SOC WORK
ROBERT KROPINACK, ATTENDANCE PROG MGR
RACHEL WOODARD, ECIA CHAPTER 1 SUPER
DAVID CLIFTON, FINANCE OFFICER
EVELYN C ROBERTS, DIR MEDIA
L DOUGLAS DAVIS, VOCATIONAL EDUC DIR
MARTHA FISHER, CHILD NUTRITION DIR
BILLY EUTSLER, TRANSPORTATION SUPERVISOR
WILLIAM J PHIFER, III, ASST MAINTENANCE
LOIS MORRIS, NURSE COORD/HEALTH ED
MARIE LANSCHE, ADMINISTRATIVE ASSISTANT
NAN V GILBERT, MENTOR TEACHER
SAMMIE PURSER, INDUSTRY EDUC COORD
AMY HAZEL, VOC ASSESSMENT COORD
MATLYNN WAY, DIR GUIDANCE/DROPOUT PREVEN

- PUBLIC SCHOOLS -

SCHOOL CODE	GRADES TAUGHT	NO. OF TEACHERS	NAME OF SCHOOL, ADDRESS, AND PRINCIPAL	ACCREDITATION STATUS
250-304	K-04	35	ALBERT H BANGERT, 3712 CANTERBURY, NEW BERN, 28562-T H RAGLAND	SA
250-308	K-05	25	BRIDGETON, P O BOX 98, BRIDGETON, 28519-JAMES WHITE	SA
250-312	K-06	53	BRINSON MEMOR, 319 NEUSE FOREST AVE, NEW BERN, 28560-V BARROW	SA
250-316	05-05	21	F R DANYUS, 622 WEST ST, NEW BERN, 28560-ROLAND PRIDGEN	SA
250-320	K-05	29	VANCEBORO-FARM LIFE, P O BX 98, VANCEBORO, 28586-RICHARD BOWERS	SA
250-328	K-05	29	GRAHAM A BARDEN, P O BOX 219, HAVELOCK, 28532-BEATRICE H SMITH	SA
250-332	06-08	77	H J MACDONALD, 3127 ELIZABETH AVE, NEW BERN, 28560-L G EUBANKS	SA
250-336	K-05	31	HAVELOCK ELEM, 201 CUNNINGHAM BLVD, HAVELOCK, 28532-PAT WILLIAMS	SA
250-340	09-12	71	HAVELOCK HIGH, 101 WEBB BLVD, HAVELOCK, 28532-O K GAINEY, JR	SA
250-344	06-08	65	HAVELOCK MIDDLE, 102 HIGH SCHOOL DR, HAVELOCK, 28532-ALVIN WEST	SA
250-348	09-09	29	J T BARBER, 1700 COBB ST, NEW BERN, 28560-TERRENCE E HICKS	SA
250-350	K-05	37	J W SMITH ELEM, 150 KOONCETOWN RD, COVE CITY, 28523-A V SMITH	
250-356	09-12	81	NEW BERN HIGH, 2000 CLARENDON BLVD, NEW BERN, 28560-T L PHELPS	SA
250-360	K-04	37	OAKS ROAD, 2811 OAKS ROAD, NEW BERN, 28560-SUSAN HILL RIVENBARK	SA
250-362	K-05	28	ROGER R BELL ELEM, 500 HWY 101, HAVELOCK, 28532-E H RICKS, II	
250-364	K-04	33	TRENT PARK, 2500 EDUCATIONAL DR, NEW BERN, 28560-RICHARD WILSON	SA
250-372	09-12	59	W CRAVEN HI, RT 2, BOX 118, VANCEBORO, 28586-R E JOLLY	SA
250-376	06-08	57	W CRAVEN MID, 515 NW CRAVEN SCH RD, NEW BERN, 28560-HERBERT GRAY	SA
250-380	K-05	48	WEST HAVELOCK, P O BOX 189, HAVELOCK, 28532-JERRY W STRICKLAND	SA

00019 TOTAL SCHOOLS

CUMBERLAND

88 FINAL ENROLLMENT 47,215

ACCREDITED BY THE STATE BOARD OF EDUCATION 12/01/82-88

BOARD OF EDUCATION HARRY MILLER, CHAIRMAN
LOUIS SPILMAN, JR, VICE-CHAIRMAN
MARY T ELDRIDGE
MARY ESTHER MARTIN
CHARLES G SMITH
HOWARD L HALL
HENRY E CLARK
LEONZA LOFTIN
MARTIN ROBERT O MCCOY, JR
RALPH BARBER

- CENTRAL OFFICE -

SUPERINTENDENT JACK BRITT, P O BOX 2357, HWY 301 S, FAYETTEVILLE, NC 28302
PHONE 919 323-4411, COURIER 104-A

ASSOCIATE SUPERINTENDENTS FLETCHER WOMBLE, DEPUTY SUPERINTENDENT
JAMES M WILLIAMS, ADMINISTRATIVE AFFAIRS
WILLIAM T BROWN, INSTRUCTION 7-12
TRYON D LANCASTER, INSTRUCTION K-6

ASSISTANT SUPERINTENDENTS JERRY WOOD, FACILITIES MANAGEMENT/TRANSPORTATION
JACK FREEMAN, SUPPORT SERVICES
TERRY ODOM, FINANCE OFFICER

STAFF
MAXINE ANDREWS, SUPV L ARTS/SS 7-12
FRED BEYER, SUPV SCIENCE 7-12
TED CHAPPELL, DIR SCH TRANSPOR
JEANETTE COUNCIL, SUPV ELEM ED
SUSIE S PUGH, SUPV ELEM EDUCATION
KEN ELLINGTON, SUPV CULT ARTS K-12
CHARLES GIBBS, SUPV VOCATIONAL ED
M LYNCIA HANKINS, SUPV CHAPTER I
RICHARD HOLLINGS, SUPV PSYCH SERV
DOUGLAS LANGE, ENGINEER-PLANT OPERATION
LINDA WEST, SUPV EXCEPTIONAL CHILD
HELEN MASK, DIR ELEMENTARY EDUCATION
MARGARET E MCLAURIN, SUPV PERSONNEL
BOB LAWSON, SUPVR TESTING/GUIDANCE
SARA PILAND, SUPV PUBLIC AFFAIRS
J GLENN RIDDLE, DIRECTOR PERSONNEL
PETER SPILIOTIS, DIR PSYCHOLOGICAL SERV
JOAN WILLIAMS, SUPV CHAPTER I
TOMMY BELL, SUPV SAFETY/SECU/COMTY SCHS
RUSSELL WARNER, SUPV PHYSICAL ED
FRANK BECK, SUPV COMPUTER INST 7-12
SYLVIA DEAN, SUPV MEDIA
BETTY S CLINE, SUPV CHAPTER I
GLORIA DANTZLER, SUPV MATH 7-12
WAYNE EDWARDS, SUPV VOCATIONAL ED
CHARLES T GARDNER, DIR FED PROG
EMMA GREENE, SUPV CHAPTER I
CAROL HAYNER, DIR CHILD NUTRITION
AILEEN JACKSON, SUPV ENG/LANG 7-12
WILLIAM LANDIS, SUPV COMPUTER INST K-6
FAYE LOCKLEAR, SUPV INDIAN EDUCATION
JAMES MCKETHAN, DIR EXCEPTIONAL CHILD
BENNY PEARCE, DIR SECONDARY EDUC/ATHL
SOPHIA PIERCE, SUPV EXCEPTIONAL CHILD
MARGARET REAVES HALL, SUPV VOCATIONAL ED
MARY SALTER, SUPV ELEMENTARY ED
JUDITH DE FRANCIS, SUPV HEALTH EDUCATION
HELEN WRENN, SUPV PERS STAFF DEV/QAP
BRENDA NIXON, SUPERVISOR GUIDANCE

- PUBLIC SCHOOLS -

SCHOOL CODE	GRADES TAUGHT	NO. OF TEACHERS	NAME OF SCHOOL, ADDRESS, AND PRINCIPAL	ACCREDITATION STATUS
260-302	K-02	24	ALMA EASOM, WESTLAWN AVE, FAYETTEVILLE, 28305-MIRIAM SMITH	SA
260-304	07-09	28	ARMSTRONG JR, RT 1, BX 121-C, FAYETTEVILLE, 28301-WILLIAM AUTRY	SA
260-308	03-06	16	ASHLEY, 1301 ROBESON ST, FAYETTEVILLE, 28305-MARIE PARKER	SA
260-310	K-06	51	LOYD E AUMAN, RT 19 BOX 446, FAYETTEVILLE, 28304-DANIEL GOLDNER	SA
260-312	K-06	7	BEAVER DAM, RT 3, BOX 91, ROSEBORO, 28382-LEDMON TYNDALL	SA
260-316	01-06	25	BLACK, LILLIAN, S THIRD ST SPRING LAKE, 28390-WILLIAM A GRADY	SA
260-320	K-06	32	BRENTWOOD, 1115 BINGHAM DR, FAYETTEVILLE, 28304-PARIS JONES	SA
260-321	07-09	80	BYRD, DOUGLAS JR, 1616 IRELAND DR, FAY, 28304-LARRY LANCASTER	SA
260-322	10-12	75	BYRD, DOUGLAS, SR, 1624 IRELAND DR, FAY, 28304-E D JACKSON	SA
260-324	K-06	21	HOWARD ELEM, 1608 CAMDEN RD, FAYETTEVILLE, 28306-VIVIAN WOODALL	SA
260-325	10-12	61	CAPE FEAR HIGH, 4000 CLINTON RD, FAYETTEVILLE, 28301-MARION WISE	SA
260-326	K-06	29	CASHWELL, ELIZ, 2876 LEGION RD, FAYETTEVILLE, 28306-M PIERCE	SA
260-332	K-06	29	EASTOVER/CENTRAL, RT 1, BX 346, FAYETTEVILLE, 28301-J H RAY	SA
260-336	07-09	39	CHESNUTT, ANNE, 2121 SKIBO RD, FAYETTEVILLE, 28304-E FREEMAN, JR	SA
260-338	K-06	40	CLIFFDALE, 6450 CLIFFDALE RD, FAY, 28304-L C DEATON, JR	SA
260-340	K-06	29	COLLEGE LAKES, 4963 ROSEHILL RD, FAY, 28301-O RALPH SPIVEY, JR	SA
260-342	K-06	34	C WAYNE COLLIER, 3522 STURBRIDGE DR, HOPE MILLS, 28348-J TWIDDY	SA
260-344	K-06	32	COON, J W, 913 HOPE MILLS RD, FAY, 28304-WILLIAM F MONROE	SA
260-348	K-06	36	CUMBERLAND MILLS, 2576 HOPE MILLS RD, FAY, 28306-SARAH WASHINGTON	SA
260-352	K-06	25	CUMBERLAND RD, CUMBERLAND RD, FAYETTEVILLE, 28306-PATRICK MARKS	SA
260-356	K-06	18	DISTRICT NO 7, RT 1, WADE, 28395-SHERYL J LEWIS	SA
260-357	SP-ED	4	DOROTHY SPAINHOUR, HULL RD, FAYETTEVILLE, 28303	SA
260-358	04-06	40	EDGEWOOD ELEM, 2517 RAMSEY ST, FAYETTEVILLE, 28301-DALE TOMPKINS	SA
260-359	10-12	74	E E SMITH, 1800 SEABROOK RD, FAYETTEVILLE, 28301-JOHN R GRIFFIN	SA
260-361	K-06	27	FERGUSON-EASLEY, SEABROOK RD, FAYETTEVILLE, 28301-J E PURCELL	SA
260-363	K-02	13	GLENDALE ACRES, SKYCREST DR, FAYETTEVILLE, 28304-BETTY MOSES	SA
260-364	K-06	23	GRAYS CREEK, RT 1 BOX 272, HOPE MILLS, 28348-ELIZABETH LEE	SA

260-365	07-09	54	HILLCREST JR, 595 EXECUTIVE PL, FAYETTEVILLE, 28305-E PERRY	SA
260-366	01-06	26	HOWARD L HALL, 526 ANDREWS ROAD, FAY, 28301-MACK VIRGIL	SA
260-368	07-09	47	HOPE MILLS JR, 220 CAMERON RD, HOPE MILLS, 28348-MARVIN LUCAS	SA
260-370	K-06	32	LEGION ROAD, LEGION ROAD, HOPE MILLS, 28348-ED V BALDWIN, JR	SA
260-372	07-09	61	LEWIS CHAPEL JR, 2150 SKIBO RD, FAYETTEVILLE, 28304-M RUTHERFORD	SA
260-380	01-06	23	LONG HILL, 6546 RAMSEY ST, FAYETTEVILLE, 28301-LONNIE MCALLISTER	SA
260-382	K-03	21	LUCILE SOUDERS, HILLVIEW AVE,'FAYETTEVILLE, 28301-NELSON HENDON	SA
260-384	KI-ND	11	MAE R WILLIAMS, 901 HWY 210, SPRING LAKE, 28390-FRANKLIN MCNEILL	SA
260-386	K-03	27	MARGARET WILLIS, BELVEDERE, FAYETTEVILLE, 28305-GARY HARDIN	SA
260-388	EX-DY	9	MASSEY HILL, 1062 SOUTHERN AVE, FAY, 28306-REGINALD ENNETT	SA
260-396	K-06	25	MCARTHUR, MARY, 3809 VILLAGE DR, FAYETTEVILLE, 28304-JOE DUNHAM	SA
260-400	K-06	28	MONTCLAIR, 555 GLENSFORD DR, FAYETTEVILLE, 28304-PAUL D BASS	SA
260-401	K-06	27	MORGANTON RD, 102 BONANZA DR, FAYETTEVILLE, 28303-ROBERT D RINER	SA
260-402	01-06	32	MANCHESTER, 611 SPRING AVE, SPRING LAKE, 28390-ANDER DUNHAM, JR	SA
260-404	K-06	25	WM H OWEN, 4533 RAEFORD RD, FAYETTEVILLE, 28304-JANET MULLEN	SA
260-405	04-06	18	PAULINE JONES, B ST, FAYETTEVILLE, 28301-LISA E CARTER	SA
260-406	07-09	59	PINE FOREST JR HI, 6737 RAMSEY ST, FAY, 28301-WAYNE BYRD	SA
260-408	10-12	85	PINE FOREST SR, 525 ANDREWS RD, FAY, 28301-HAROLD K WARREN	SA
260-410	K-06	30	PONDEROSA SCH, 311 BONANZA DR, FAYETTEVILLE, 28303-K G FIPPS	SA
260-411	07-09	59	REID ROSS JR, 3200 RAMSEY ST, FAY, 28301-ROBERT WILLIAMS	SA
260-412	KI-ND	9	RALEIGH RD, RT 1 BOX 165, LINDEN, 28356-P E JONES	SA
260-414	K-06	28	BEN J MARTIN, 240 REILLY ROAD, FAYETTEVILLE, 28303-ALICE S SMITH	SA
260-415	K-06	36	ROCKFISH, BX 426, ROCKFISH RD, HOPE MILLS, 28348-JACK MCGINLEY	SA
260-416	K-06	21	SEABROOK, J W, RT 2, BOX 391, FAY, 28301-WILLIAM G ALPHIN	SA
260-420	K-06	36	SEVENTY-FIRST EL, RT 19 BOX 444, FAY, 28304-ROBERT MODLIN	SA
260-424	10-12	80	SEVENTY-FIRST HI, RT 19 BOX 479, FAY, 28304-GERALD C PATTERSON	SA
260-425	07-09	56	SOUTH VIEW JR, ELK ROAD, HOPE MILLS, 28348-PETER M STALLINGS	SA
260-426	K-06	32	SHERWOOD PK, 2115 HOPE MILLS RD, FAY, 28304-KENNETH EDGE	SA
260-427	10-12	95	SOUTH VIEW HIGH SCH, ELK ROAD, HOPE MILLS, 28348-J L BUFFALOE	SA
260-428	07-09	52	SPRING LAKE JR, 612 SPRING AV, SPR LAKE, 28390-BREEDEN BLACKWELL	SA
260-432	K-06	17	STEDMAN ELEM, BOX 279, STEDMAN, 28391-JERRY W MCCALL, JR	SA
260-436	07-09	37	STEDMAN JR, RT 1, BOX 2, STEDMAN, 28391-JAMES A SURLES	SA
260-440	K-06	19	SUNNYSIDE, RT 2, FAYETTEVILLE, 28301-BETTY SMITH	SA
260-444	K-03	24	TERESA BERRIEN, NORTH ST, FAYETTEVILLE, 28301-THURMAN J ANDREWS	SA
260-446	10-12	72	TERRY SANFORD, FORT BRAGG RD, FAY, 28303-DAVID S PUGH, JR	SA
260-448	03-06	25	VANSTORY HILLS, FOXHALL RD, FAY, 28303-DONALD DIXON	SA
260-449	SP-ED	18	WALKER-SPIVEY ELEM, 500 FISHER ST, FAY, 28301-NETTIE COUNCIL	SA
260-450	K-06	32	WARRENWOOD, 4618 ROSEHILL RD, FAYETTEVILLE, 28301-DONALD DAWSON	SA
260-452	K-06	31	WESTAREA, 941 COUNTRY CLUB DR, FAY, 28301-GWENDOLYN EDWARDS	SA
260-454	07-09	53	WESTOVER JR, 275 BONANZA DR, FAYETTEVILLE, 28303-J R WILLIAMS	SA
260-455	10-12	87	WESTOVER SR, 277 BONANZA DR, FAY, 28303-DR WILLIAM P SHIPP	SA
260-456	K-06	24	WILKINS, ALGER B, 209 SKIBO RD, FAY, 28303-BILLY N NOBLES	SA

00069 TOTAL SCHOOLS

CURRITUCK

88 FINAL ENROLLMENT 2,449

BOARD OF EDUCATION
LARRY WILSON
MARY ELLEN MAXWELL

JOHN E BARNES, CHAIRMAN
GARRY OWENS
HERMAN POWELL

- CENTRAL OFFICE -

SUPERINTENDENT JEANNE E MEIGGS, P O BOX 40, CURRITUCK 27929 PHONE 919 232-2223

ASSOCIATE SUPERINTENDENT WILLIAM R CAPPS

STAFF
WILLIAM M SAWYER, DIR PHYS PLANT
TOM L DAVIES, COMMUNITY SCHOOLS COORD
BARBARA COPELAND, FINANCE OFFICER
CLARA DUBOIS, DIR SUPPORT SERVICES
HOLLY GLENN, PSYCHOLOGIST
JANE CROSS, GENERAL SUPERVISOR
SANDRA MIDGETT, SCHOOL FOOD SERVICE DIR
ARCHIE COWAN, DIRECTOR TRANSPORTATION
ROXANNE STAPLES, EDUC DIAGNOSTICIAN
JAMES CALLISON, VOCATIONAL DIRECTOR

- PUBLIC SCHOOLS -

SCHOOL CODE	GRADES TAUGHT	NO. OF TEACHERS	NAME OF SCHOOL, ADDRESS, AND PRINCIPAL	ACCREDITATION STATUS
270-304	K-06	30	CENTRAL ELEM, MAPLE, 27956-MARK STEFANIK	
270-306	09-12	38	CURRITUCK COUNTY HIGH, STAR RT, BARCO, 27917-DR WILLIAM DOBNEY	
270-308	07-08	28	J P KNAPP JR HIGH, CURRITUCK, 27929-MAURICE GREEN	
270-312	K-07	8	KNOTTS ISLAND, KNOTTS ISLAND, 27950-FRANCES ETHERIDGE	
270-316	K-06	22	MOYOCK, MOYOCK, 27958-RICHARD D WARDLE	
270-320	K-06	21	DR W T GRIGGS, POPLAR BRANCH, 27965-FANNIE NEWBERN	

00006 TOTAL SCHOOLS

DARE

88 FINAL ENROLLMENT 3,074

ACCREDITED BY THE STATE BOARD OF EDUCATION 10/06/82-88

BOARD OF EDUCATION
MRS VIRGINIA TILLETT
RANDY O'NEAL

A LOUIS MIDGETTE, CHAIRMAN
JACK GRAY
DAVID DANIELS

- CENTRAL OFFICE -

SUPERINTENDENT JAMES P HARRELL, 2 BUDLEIGH ST, BOX 640, MANTEO 27954
PHONE 919 473-1151

ASSISTANT SUPERINTENDENT WILLIE HUBER

STAFF
ELIZABETH FOSTER, ELEMENTARY SUPVR
EDDIE BLIVEN, MAINTENANCE SUPERVISOR
JETHRO M PAYNE, TRANSPORTATION SUPVR
LARRY KIDD, DIR EX CHILDRENS PROGRAMS
CHARLES MINTON, DRIVER EDUCATION COORD
LAURETTE SWINDELL, FINANCE OFFICER
KATHEY UNDERWOOD, DIRECTOR VOCATIONAL ED
BARTOW HOUSTON, PUB INFO/COMM SCH OFF
MARIE HUBER, COMPUTER COORD
JOYCE BORNFRIEND, IN-SERVICE EDUC DIR
NAOMI HESTER, SCH SOCIAL WORKER
PATRICIA FEARING, DIR CHILD NUTRITION
MITCHELL BATEMAN, PSYCHOLOGIST

- PUBLIC SCHOOLS -

SCHOOL CODE	GRADES TAUGHT	NO. OF TEACHERS	NAME OF SCHOOL, ADDRESS, AND PRINCIPAL	ACCREDITATION STATUS
280-304	K-12	32	CAPE HATTERAS, BUXTON 27920-JIMMIE WEBB	
280-306	09-12	3	DARE CO ALTERNAT, PO BX 1878, MANTEO, 27954-ORVILLE F RUSH, JR	
280-308	K-05	25	KITTY HAWK, KITTY HAWK, 27949-EVERETTE WALTERHOUSE	
280-312	K-05	31	MANTEO ELEM, MANTEO, 27954-G H GASKILL	
280-316	09-12	35	MANTEO HIGH, MANTEO, 27954-LINDA HOLMES	
280-320	06-08	19	MANTEO MIDDLE, MANTEO, 27954-GERALD ROBERSON	

00006 TOTAL SCHOOLS

DAVIDSON

88 FINAL ENROLLMENT 16,642

BOARD OF EDUCATION
CORNELIA B BRIGGS, VICE-CHAIRMAN
SHARON EVERHART

JACK D BRIGGS, CHAIRMAN
DINK CRAVER
W ANDY HILL

- CENTRAL OFFICE -

SUPERINTENDENT DR W MAX WALSER, COUNTY SCH RD, P O BOX 1229, LEXINGTON 27292
PHONE 704 249-8182 COURIER NO 253

ASSOCIATE SUPERINTENDENTS C F HUFFMAN, PERSONNEL
PEGGY B BARNHARDT, CURRICULUM & ORGAN

ASSISTANT SUPERINTENDENTS THAD HARTLEY, FINANCE/BUSINESS AFFAIRS
A RAY MURPHY, AUXILIARY SERVICES

STAFF
MEREDITH B PALMER, PUBLIC INFO/CMTY SCH
BARBARA L EVERHART, READING COORDINATOR
NANCY L NUCKOLS, DIR OF ELEM ED
CORNELIA CONRAD, ASST TRANS SUPVR
JAMES B PALMER III, MAINTENANCE SUPVR
CASSANDRA HUSTED, LD/EMH SPECIALIST
ZEB BARNHARDT, ATTENDANCE/SOCIAL WORKER
CAROL CARTER, FOOD SERVICE SUPVR
KAREN GURGANUS, PSYCHOLOGIST
DRAKE E JOHNSON, PSYCHOLOGIST
ALICE V CHASTAIN, AUDIOLOGIST
JIM SCOTT, SCHOOL HEALTH COORD
GAYLE DAVIS, PERSONNEL ASSISTANT
M COLLEEN STORY, CULTURAL ARTS AND MEDIA
JANE G ELMORE, DIR SECONDARY ED
W JAKIE KOONTZ, TRANSPORTATION SUPVR
DENNIS SINK, ASST MAINTENANCE SUPVR
RAY L MIDGETT, COMPUTER SPEC COORDINATOR
KENNETH C DRUM, DIR EXCEPTIONAL CHILDREN
GINGER GIBSON, PSYCHOLOGIST
MARTHA SCOTT, ASST FOOD SERVICE SUPVR
MARIA M MULLIS, PSYCHOLOGIST
DR SUSAN W ALLEN, OCCUPATIONAL ED SUPVR
DR FRED L MOCK, ADM ASST/PUP PER/SP PROJ
JUDITH ELKINS, PSYCHOLOGIST
KATHY JORDAN, SUB ABUSE PREVENTION COORD

- PUBLIC SCHOOLS -

SCHOOL CODE	GRADES TAUGHT	NO. OF TEACHERS	NAME OF SCHOOL, ADDRESS, AND PRINCIPAL	ACCREDITATION STATUS
290-306	K-06	39	NORTHWEST EL, RT 8 BOX 3070, LEX, 27292-PATRICK R HARRISON	SA
290-308	09-12	62	CENTRAL SR, RT 6 BOX 2265, LEXINGTON, 27292-D BERT WAGNER	SA
290-309	06-08	50	CENTRAL MID, RT 6, BOX 2275, LEXINGTON, 27292-STEPHEN M TEAGUE	SA
290-310	SP-ED	13	CHILDRENS CTR, 804 COUNTY SCH RD, LEX, 27292-JAMES M JOHNSON	SA
290-312	K-05	23	CHURCHLAND, RT 5, BOX 1020, LEXINGTON, 27292-LOWELL S ROOF	SA
290-314	09-12	13	DAVIDSON CO EXT DY, RT 3 BOX 2560, LEX, 27292-CLIFTON A PICKETT	
290-316	K-05	32	DAVIS TOWNSEND, RT 1 BX 140, LEXINGTON, 27292-TED G POTTS	SA
290-320	K-05	26	DENTON ELEM, BOX 967, DENTON, 27239-LARRY G TALLEY	SA
290-321	06-12	47	DENTON JR & SR HIGH, BOX 368, DENTON, 27239-JAMES W CARPENTER	SA
290-322	06-08	47	E LAWSON BROWN MIDDLE, THOMASVILLE, 27360-DORIS W OVERCASH	SA
290-324	09-12	55	E DAVIDSON, 501 LAKE RD, THOMASVILLE, 27360-BENJAMIN T TERRELL	SA
290-328	K-05	48	FAIR GROVE, 217 CEDAR LODGE, THOMASVILLE, 27360-CARL W PRICE	SA
290-332	K-05	28	HASTY, RT 6, BOX 140, THOMASVILLE, 27360-JOYCE F SWICEGOOD	SA
290-334	06-08	36	LEDFORD MIDD, RT 4 BOX 786, THOMASVILLE, 27360-GILBERT R BUCK	SA
290-336	09-12	50	LEDFORD SR, BOX 773 RT 4, THOMASVILLE, 27360-MAX T COLE	SA
290-344	K-06	35	MIDWAY, RT 12, BOX 2460, LEXINGTON, 27292-PHILLIP A KENNEDY	SA
290-348	10-12	60	N DAVIDSON SR, RT 10, BX 1685, LEXINGTON, 27292-WALTER K BROOM	SA
290-350	07-09	60	N DAVIDSON JR, RT 10, BOX 1660, LEXINGTON, 27292-GLENN L COMPTON	SA
290-352	K-05	28	PILOT, RT 8, BOX 160, THOMASVILLE, 27360-JERRY D KOONTZ	SA
290-356	K-05	26	REEDS, RT 22 BOX 160, LEXINGTON, 27292-ALLAN E THOMPSON	SA
290-364	K-06	16	SILVER VALLEY, RT 2 BOX 790, LEXINGTON, 27292-GARY F BALL	SA
290-366	K-05	47	SOUTHWOOD, RT 9, BOX 4371, LEXINGTON, 27292-FRANK D AUSTIN	SA
290-376	06-08	35	TYRO MIDDLE, RT 1 , LINWOOD, 27299-RANDALL G ARNOLD	SA
290-380	K-05	30	WALLBURG, BOX 65, WALLBURG, 27373-LARRY W GARRISON	SA
290-384	K-06	44	WELCOME, BOX 849, WELCOME, 27374-ROBERT R RANKIN	SA
290-388	09-12	42	W DAVIDSON HI, RT 5, BOX 334, LEXINGTON, 27292-DR PHILLIP R RAPP	SA

00026 TOTAL SCHOOLS

Lexington

88 FINAL ENROLLMENT 3,236

BOARD OF EDUCATION
JOHN SHOEMAKER, CHAIRMAN
TOM H ELLER
WILMA EVANS
BURR W SULLIVAN
CHRIS RIPPLE
LACY CAPLE
DEDRICK F SAMUELS, JR
KENDALL SHARPE
LYNN ROWE

- CENTRAL OFFICE -

SUPERINTENDENT JAMES R SIMEON, BOX 1068 1010 FAIR STREET, LEXINGTON 27292
PHONE 704 246-2221 COURIER NO 254

STAFF
CHERYL SPRINKLE, DIR FED PRO
GERALDINE HILL, SUPVR FOOD SERVICE
GENE MILLER, SCHOOL BUSINESS
DR SANDRA GUPTON, ASST SUPTS INSTRUCTION
JOHN BOST, COORD-SCH/CMTY RELATIONS
SUE WHITMAN, COMPUTER COORDINATOR
BOBBY POPE, DIR VOC ED
MARTHA MICHAEL, SCHOOL SOCIAL WORKER
LOIS SOWERS, DIR EXCEPTIONAL CHILDREN
CALVIN WALSER, SCHOOL PSYCHOLOGIST
CHERYL BRANNOCK, ADMIN ASSISTANT
VACANT, PERSONNEL DIRECTOR

- PUBLIC SCHOOLS -

SCHOOL CODE	GRADES TAUGHT	NO. OF TEACHERS	NAME OF SCHOOL, ADDRESS, AND PRINCIPAL	ACCREDITATION STATUS
291-306	SP-ED	6	DEVELOPMENTAL CENTER, 120 COTTONGROVE RD, 27292-CHERYL SPRINKLE	
291-308	04-05	31	DUNBAR, 301 SMITH AVE, 27292-BECKY BLOXAM	SA
291-316	06-09	7	EANES ALTERNATIVE, CORNELIA ST, 27292-NANCY CLIFTON	SA
291-332	06-08	55	LEXINGTON MIDDLE, HEMSTEAD ST, 27292-JOHNNIE VAN ROEKEL	SA
291-336	09-12	66	LEXINGTON SR, 26 PENRY ST, 27292-VACANT	SA
291-340	K-03	16	PICKETT, BIESECKER RD, 27292-ARLENE PINNIX-MORROW	SA
291-348	K-03	19	SOUTH LEXINGTON, COTTON GROVE RD, 27292-RUTH PARKS	SA
291-352	K-03	13	S W LEXINGTON ELEM, 434 CENTRAL AVE, 27292-WILLARD MOODY	SA

00008 TOTAL SCHOOLS

Thomasville

FINAL ENROLLMENT 2,412

BOARD OF EDUCATION
E THOMPSON SMITH, CHAIRMAN
LAURA GRIMES
LINDA FINCH
DAVID WILLIAMS
MR JOHNNY JOHNSON

- CENTRAL OFFICE -

SUPERINTENDENT RONALD B SINGLETARY, PO BOX 548, 400 TURNER ST, THOMASVILLE 27360
PHONE 919 475-1386

ASSISTANT SUPERINTENDENT DR CLARICE E RAINS

STAFF
BONNIE BARNET, FOOD SERVICE DIRECTOR
ED MCDANIEL, PSYCHOLOGIST
B W VARNER, BUILDING AND GROUNDS SUPVR
DAVID ESSIC, VOC DIR/CMTY SCH COORD
SUSAN ELLER, PSYCHOLOGIST
BILL BUCHER, FINANCE OFFICER
VACANT, DIR SPECIAL SERVICES
LINDA ROBERTS, INSTRUCTIONAL SUPERVISOR

- PUBLIC SCHOOLS -

SCHOOL CODE	GRADES TAUGHT	NO. OF TEACHERS	NAME OF SCHOOL, ADDRESS, AND PRINCIPAL	ACCREDITATION STATUS
292-308	K-05		COLONIAL DRIVE, 211 W COLONIAL DR, 27360-OTTIS HONEYCUT	SA
292-312	K-05	23	KERN STREET, 200 KERN ST, 27360-JAMES W GRAHAM	SA
292-316	K-05	23	LIBERTY DRIVE, 401 LIBERTY DR, 27360-THOMAS F BEARD	SA
292-320	06-08	39	THOMASVILLE MID, 400 UNITY, 27360-CARL HARGRAVES & WAYNE THRIFT	SA
292-324	09-12	57	THOMASVILLE HIGH, 410 UNITY ST, 27360-DANIEL COCKMAN	SA

00005 TOTAL SCHOOLS

DAVIE

FINAL ENROLLMENT 4,878

ACCREDITED BY THE STATE BOARD OF EDUCATION
08/01/84-90

BOARD OF EDUCATION
V G PRIM, CHAIRMAN
LUTHER B POTTS, VICE CHAIRMAN
JOE M EVERETT
MRS NANCY S GROOMS
J CHARLES DUNN
JERRY F SWICEGOOD

- CENTRAL OFFICE -

SUPERINTENDENT DR WILLIAM P STEED, 220 CHERRY STREET, MOCKSVILLE, 27028
PHONE 704 634-5921 COURIER NO 531

ASSOCIATE SUPERINTENDENT J DWIGHT JACKSON

STAFF
TERRANCE D JONES, DIR EXCEP CHILDREN
JUDY B SELL, SCH FOOD SERV DIR
MIKE HENDRIX, COOR COMMUN SCH/SPEC PROG
ELAINE STRIDER, GENERAL SUPERVISOR K-12
WALTER MORRIS, VOCATIONAL ED
CRAIG BOGER, TRANSPORTATION SUPERVISOR
VERNON L BROOKS, MAINTENANCE SUPERVISOR
NANCY A DOMINICK, COORD FEDERAL PROGRAMS
WILLIAM G BROWN, FINANCE OFFICER
BETTY E WEST, DIRECTOR OF PERSONNEL

- PUBLIC SCHOOLS -

SCHOOL CODE	GRADES TAUGHT	NO. OF TEACHERS	NAME OF SCHOOL, ADDRESS, AND PRINCIPAL	ACCREDITATION STATUS
300-308	K-06	24	COOLEEMEE, P O BOX 128, COOLEEMEE, 27014- VERNON D THOMPSON	SA
300-312	10-12	73	DAVIE COUNTY HIGH, RT 4 BOX 19, MOCKSVILLE, 27028-ROBERT J LANDRY	SA
300-320	K-03	29	MOCKSVILLE, 295 CEMETERY ST, MOCKSVILLE, 27028-JEFFERSON ALBARTY	SA
300-324	04-06	25	MOCKSVILLE MID, RT 8, BOX 7, MOCKSVILLE, 27028-W P CAMPBELL	SA
300-325	07-09	41	NORTH DAVIE JR, RT 2, BOX 139, MOCKSVILLE, 27028-W G POTTS	SA
300-326	K-06	27	PINEBROOK ELEM SCH, RT 2, BX 390, MOCKSVILLE, 27028-LARRY JONES	SA
300-328	K-06	26	SHADY GROVE, RT 2, BOX 4, ADVANCE, 27006-LARRY BRIDGEWATER	SA
300-330	07-09	41	S DAVIE JR, 135 HARDISON ST, MOCKSVILLE, 27028-JULIUS E SUITER	SA
300-336	K-06	16	WILLIAM R DAVIE, RT 5 BX 540, MOCKSVILLE, 27028-LINDA MERCIER	SA

00009 TOTAL SCHOOLS

DUPLIN

FINAL ENROLLMENT 8,191

ACCREDITED BY THE STATE BOARD OF EDUCATION 01/05/84-90

BOARD OF EDUCATION

CARL D PATE, CHAIRMAN
AMOS Q BRINSON, JR, VICE CHAIRMAN
WILLIAM (BILL) RICHARDS
STEVE GRADY
RIDDICK E WILKINS

- CENTRAL OFFICE -

SUPERINTENDENT L S GUY, JR, BOX 128, HWY 11, NORTH, KENANSVILLE 28349
PHONE 919 296-1521 OR 296-1522 COURIER NO 1100

ASSOCIATE SUPERINTENDENT GARY D SANDERSON, CURRICULUM

ASSISTANT SUPERINTENDENT VACANT, PERSONNEL & PUPIL PERS

STAFF
THELMA ALLEN, GENERAL SUPERVISOR
SUSIE MILLER, ADMINISTRATIVE ASSISTANT
ANNE P JACKSON, ECIA CHAPTER I DIRECTOR
DR AUSTIN CARTER, SUPPORT SERVICES ADMIN
SHELBY MC KILPATRICK, FOOD SERVICE DIR
KENNETH HOUSTON, SOCIAL WORKER
ALLEN WOOD, TRANSPORTATION SUPERVISOR
REX PACE, VOC ED DIR
CHARLES POWERS, INITIAL CERT PROG COORD
ROBERT TART, SCH BUSINESS ADMINISTRATOR
J H WILLIAMS, GENERAL SUPERVISOR 9-12
LYNDA DAY BEAMAN, PROG ADM/EXCP CHILDREN
PAMELA GODWIN, MEDIA DIR/COMPUTER COORD
JANE RICH, ASSIST SCH BUS ADMINISTRATOR
PAMELA EDWARDS, K-6 PE DIRECTOR
J L RHODES, MAINTENANCE SUPERVISOR
JACKIE HERRING, ELEMEN INSTRUC SUPPORT
SLOAN THIGPEN, COMPUTER COORDINATOR

- PUBLIC SCHOOLS -

SCHOOL	GRADES	NO. OF TEACHERS	NAME OF SCHOOL, ADDRESS, AND PRINCIPAL	ACCREDITATION STATUS
310-304	K-08	22	B F GRADY, RT 1, ALBERTSON, 28508-GERALD YOUNT	SA
310-308	K-08	40	BEULAVILLE, P O BOX 857, BEULAVILLE, 28518-DOUGLAS HUNTER	SA
310-324	07-08	23	CHARITY, P O BOX 70, ROSE HILL, 28458-DAVID JORDAN	SA
310-328	04-08	21	CHINQUAPIN I, P O BOX 8, CHINQUAPIN, 28521-LARRY COOPER	SA
310-332	K-03	10	CHINQUAPIN II, BOX 128, CHINQUAPIN, 28521-L PATTERSON MATTHIS	SA
310-336	K-05	31	WARSAW ELEM, RT 1 BOX 55, WARSAW, 28398-PAUL BRITT	SA
310-340	06-08	22	E E SMITH, P O BOX 368, KENNANSVILLE, 28349-DAN WAIT	SA
310-344	09-12	53	EAST DUPLIN, P O BOX 188, BEULAVILLE, 28518-KENNETH KENNEDY	SA
310-352	09-12	40	JAMES KENAN, RT 2 BOX 160, WARSAW, 28398-WILLIE GILLESPIE	SA
310-356	K-05	20	KENANSVILLE, P O BOX 98, KENANSVILLE, 28349-WILBUR E CARR	SA
310-360	K-06	24	NORTH DUPLIN ELEM, RT 5, CALYPSO, 28325-LUBY H BYRD	SA
310-364	07-12	33	NORTH DUPLIN HIGH, P O BOX 306, CALYPSO, 28325-TOMMY BENSON	SA
310-384	K-06	31	ROSE HILL-MAGNOLIA, BX 340, ROSE HILL, 28458-THOMASINE KENNEDY	SA
310-388	K-06	41	WALLACE, RT 3 BOX 9, WALLACE, 28466-CECIL BEAMAN	SA
310-392	09-12	47	WALLACE-ROSE HILL, RT 1 BX 200, TEACHEY, 28464-CHARLES BLANCHARD	SA
310-396	06-08	21	WARSAW JR HIGH, 718 COLLEGE ST, WARSAW, 28398-H E BOWDEN	SA

00016 TOTAL SCHOOLS

DURHAM

88 FINAL ENROLLMENT 18,252

BOARD OF EDUCATION MRS JOY BALDWIN, CHAIRMAN
MRS LINDA S CHANDLER, VICE CHAIRMAN VACANT
CURTIS J CRUTCHFIELD DR W F LANDING

- CENTRAL OFFICE -

SUPERINTENDENT DR LARRY D COBLE, PO BOX 3823, DURHAM 27702
PHONE 919 560-3633 COURIER NO 203

ASSISTANT SUPERINTENDENTS DR ALEXANDER DECKER, ADMINISTRATIVE SERVICES
CAROLYN L JACKSON, CURRICULUM AND INSTRU DR JOSEPH F JOHNSON, INSTRUCTIONAL SUPPO
ROBERT A NEWTON, PERSONNEL SERVICES

STAFF
J CARLTON POLK, SPEC ASST TO SUPERINTEND
BETTY BRASWELL, ELEMENTARY SPECIALIST
DR D M THOMAS, JR, SPEC ASST TO SUPT
GARY L HOBBS, CO DIR VOC ED
DR SHIRLEY WATFORD, DIR CHILD NUTR SERV
FRED SHARPE, PERSONNEL COORDINATOR
JAMES B GLOVER, DIR OF TRANSPORTATION
EDDIE TICE, DIR COMMUNITY EDUC
ROBERT JACOBS, DIR MAINTENANCE
ALAN TEASLEY, COORD LANG, SOCIAL ST
DR JANICE DAVIS, COORD MIDDLE SCHOOLS
TONI HILL, READING/ELEM AG/EDUC COOR
RACHEL LAWRENCE, VOLUNTEER COORDINATOR
RICK LEMKE, EXCEPT CHILDREN
BARBARA ROBERTS, ELEMENTARY SPECIALIST
JUDY CUTTS, PHYSICAL EDUCATION
SUSANNA BACHMANN, OBSERVER/EVALUATOR
ZELMA CRISP, OBSERVER/EVALUATON
SALLY LONGACRE, ASST DIR EXCEPT CHILD
ELIZABETH JONES, NON-CERTIFIED PERSONNEL
TONY HABIT, COMMUNITY RELATIONS SPEC
BETTY S BRASWELL, ELEMENTARY SPECIALIST
KATHRYN V SELL, CERTIFIED PERSONNEL COOR
LORETTA CHANGERY, CONTROLLER FIN OFFICER
ROSE HAWKINS, MIDDLE SCHOOL SPECIALIST
LARRY UMSTEAD, EXEC ADM BUSINESS OPER
CINDY GARDINER, DIR COMMUNICATION
SYLVIA B ANDERSON, CO DIR VOC ED
LYNDA FOWLER, DIR LIBR/MEDIA SERV
MICHAEL K MILLER, DIR FED PROG/RES DEV
HARVEY R GAY, JR, ASST FINANCE OFFICER
JOHN FORMY-DUVAL, DIR ALTERNATIVE EDUC
ALEX LABDON, MEDIA PRODUCTION SPECIALIST
JANET W RUIS, DIR SUPPLY SERVICES
H P GATLING, COORD MATH, SCI
ELTON O'NEAL, HEALTH/PE/SFTY/DR TRN/TEXT
ROWENA O LILLY, CULTURAL ARTS COORD
ARCHIE TAYLOR, WAREHOUSE MANAGER
CASSANDRA SMITH, ELEMENTARY SPECIALIST
MICHAEL MULHEIRN, PROJECT MANAGER
DR ALAN HONEYCUTT, FOR LANG/ESL COORD
BARBARA HASTINGS, OBSERVER/EVALUATOR
MARTHA CAMPBELL, INSTRUCTIONAL COMPUTER
DR DONNIE EVANS, DIR EXCEPT CHILDREN
JOSEPHINE EDWARDS, PERSONNEL COORD
ALYSSA TERRY, PUBLIC INFORMATION
DR ADA SHER, STAFF DEVELOPMENT COORD
LULA F MONDS, SPECIAL PROJECTS COORD
DR ELIZABETH FEIFS, DIR STUDENT SERVICES
MARY RILEY, DRUG EDUC SPECIALIST

- PUBLIC SCHOOLS -

SCHOOL CODE	GRADES TAUGHT	NO. OF TEACHERS	NAME OF SCHOOL, ADDRESS, AND PRINCIPAL	ACCREDITATION STATUS
320-304	K-06	30	BETHESDA, 2009 S MIAMI BLVD, DURHAM, 27703-CLARENCE W HILL	SA
320-308	06-06	28	BRAGTOWN, 320 BELVIN AVE, DURHAM, 27704-EDWARD RAEFORD	SA
320-312	09-12	106	C E JORDAN, 6806 GARRETT RD, 27707-JAMES E G SILLS	SA
320-314	07-09	54	CHEWNING, 6819 RED MILL RD, DURHAM, 27704-DR GLADYS CARTWRIGHT	SA
320-315	K-05	47	ENO VALLEY ELEM, 117 MILTON RD, DURHAM, 27712-DR JANE YORK	SA
320-316	07-09	74	G L CARRINGTON, 227 MILTON RD, DURHAM, 27712-HAROLD L ROGERS	SA
320-320	K-05	21	GLENN, 2415 E GEER ST, DURHAM, 27704-ARTHUR GRIER	SA
320-324	K-05	46	HILLANDALE, 2107 HILLANDALE RD, DURHAM, 27705-DR ISAAC THOMAS	SA
320-328	K-05	51	HOLT, 4019 HOLT SCHOOL RD, DURHAM, 27704-GLORIA ELMORE	SA
320-332	K-06	41	HOPE VALLEY, 3023 UNIVERSITY DR, DURHAM, 27707-DR CLAUD MCCARY	SA
320-336	UN-GR		DURHAM CO. HOSPITAL, 3000 ERVIN RD., DURHAM	
320-340	03-06	34	LITTLE RIVER, 8307 ROXBORO RD, BAHAMA, 27503-WILLIAM BARTHOLOMEY	SA
320-344	K-05	26	LOWES GROVE ELEM, 4505 S ALSTON AVE, DURHAM, 27713-CHARLES GUESS	SA
320-346	06-08	56	LOWES GROVE, 4418 S ALSTON AV, DURHAM, 27713-J WARREN ELLEDGE	SA
320-348	K-02	26	MANGUM, 9008 QUAIL ROOST RD, BAHAMA, 27503-CLARA ANN CRUTCHFIELD	SA
320-352	K-05	44	MERRICK-MOORE, 2325 CHEEK RD, DURHAM, 27704-PHILLIP D RIGDON	SA
320-355	06-08	44	NEAL, 201 BAPTIST RD, DURHAM, 27704-DR WILLIAM R BATCHELOR	SA
320-356	10-12	120	NORTHERN, 117 MASSEY RD, DURHAM, 27712-JAMES D ARMSTRONG	SA
320-360	K-05	36	OAK GROVE, 3810 WAKE FOREST RD, DURHAM, 27703-MARY D SHARPE	SA
320-362	K-05	32	PARKWOOD, 5207 REVERE RD, DURHAM, 27713- SARAH A SPIVEY	SA
320-364	K-05	51	PEARSTOWN, 4915 BARBEE RD, DURHAM, 27713-JOANNE EDELMAN	SA
320-366	06-08	50	SHERWOOD GITHERNS, 6808 GARRETT RD, 27707-DR ELSA WOODS	SA
320-368	09-12	71	SOUTHERN, 1818 ELLIS RD, DURHAM, 27703-DR RONALD GILLIARD	SA

00023 TOTAL SCHOOLS

Durham City

88 FINAL ENROLLMENT 8,932

BOARD OF EDUCATION
MS BETTY COPELAND
DR WILLA BRYANT
DR THOMAS B BASS, CHAIRMAN
DR JOHN H LUCAS
DR ROBERT GHIRADELLI

- CENTRAL OFFICE -

INTERIM SUPERIN DR FRANK B WEAVER, P O BOX 2246, CORNER OF EAST CHAPEL HILL AND CLEVELAND STREETS, DURHAM 27702 PHONE 919 688-2361 COURIER NO 203

ASSISTANT SUPERINTENDENTS RICHARD F BARBER, BUSINESS-FINANCE OFF
DR GEORGE WYLIE, INSTRUCTION

STAFF
JOHN H PACKENHAM, SUPVR MATH & SCI, K-12
PHILLIP N HILL, DIR INTERNAL SERVICES
ALBERT HUEY, SUPVR COMMUNITY EDUCATION
JEANNE LUCAS, DIRECTOR STAFF DEVELOPMENT
LEROY HOFFMAN, DIR MAINTENANCE DEPT
DOROTHY MORROW, CHPT I DIRECTOR/SUPVR
MARCIA R FERGUSON, ELEM PE CNSLT'T/TEACH
DR LYNN H SMITH, DIR PERSONNEL
CLARA W LAWSON, DIR SCH FOOD SERV
DR J P EDWARDS, DIR PUPIL PERSONNEL SERV
ANGELA SANDERS, PUBLIC INFORMATION ASST
WINSTON HOOKER, DIR OF FACILITIES
REBECCA HUNT, SUPVR READING, K-5
KAREN L HALL, DIRECTOR CULTURAL ARTS
WILLIE BRADSHAW, DIR SEC & ELEM P E/ATHL
MYRTLE J MCNEILL, DIRECTOR OF MEDIA
DR LON PIERCE, DIR VOC EDUCATION
KENNETH L CLEMONS, COOR AUDIOVISUAL ED
DR WILLIAM B RICE, ADM ASST INSTRUCTION
DR KENNETH WARLICK, SUPVR EXC CHILD ED
ANGELIQUE WITHERSPOON, HEALTH COORD
JULIA FAIRLEY, SUPVR LA, SOC STUD, F LAN
CHARLES E LEGRAND, DIR FISCAL SERVICES

- PUBLIC SCHOOLS -

SCHOOL CODE	GRADES TAUGHT	NO. OF TEACHERS	NAME OF SCHOOL, ADDRESS, AND PRINCIPAL	ACCREDITATION STATUS
321-304	06-08	38	BROGDEN MIDDLE SCHOOL, LEON ST, 27704-JOHN E HOWARD	SA
321-308	K-05	20	BURTON, LAKELAND ST, 27701-LEE M GOODE	SA
321-312	K-05	18	C C SPAULDING, S ROXBORO ST, 27707-AUDREY F BOYKIN	SA
321-320	K-05	21	CLUB BLVD, 27704-DARRYL POWELL	SA
321-322	UN-GR	4	DUKE HOSPITAL, P O BOX 2246, 27702	
321-328	09-12	81	DURHAM HIGH, N DUKE ST, 27701-VACANT	SA
321-332	K-05	18	E K POWE, NINTH ST, 27705-RUTH S MURPHY	SA
321-336	K-05	17	EAST END, DOWD ST, 27701-VACANT	SA
321-344	K-05	24	FAYETTEVILLE ST, FAYETTEVILLE ST, 27707-MR EULA C HENRY	SA
321-348	K-05	21	GEORGE WATTS, WATTS ST, 27701-DR MICHAEL COURTNEY	SA
321-352	09-12	71	HILLSIDE, CONCORD ST, 27707-RICHARD HICKS	SA
321-356	K-05	19	HOLLOWAY ST, HOLLOWAY ST, 27701-THOMAS TAYLOR, JR	SA
321-360	06-08	40	HOLTON MIDDLE, N DRIVER ST, 27703-HERBERT E TATUM, JR	SA
321-364	06-08	25	JAMES E SHEPARD MIDDLE SCHOOL, DAKOTA ST, 27707-JOHN A HUNTER	SA
321-368	K-05	12	LAKEWOOD, VESSON AVE, 27707-WILLIAM M WOODY	SA
321-376	K-05	15	MOREHEAD, ARNETTE AVE, 27707-DENNIS E NICHOLS	SA
321-382	06-08	32	ROGERS-HERR MIDDLE, CORNWALLIS RD, 27707-DONALD LOWRANCE	SA
321-384	K-05	18	R N HARRIS, COOPER ST, 27701-GERTRUDE P WILLIAMS	SA
321-388	K-05	28	W G PEARSON, UMSTEAD ST, 27701-THELMA BATTLE	SA
321-400	K-05	24	Y E SMITH, E MAIN ST, 27703-DR JOSEPH SETTLE	SA

00020 TOTAL SCHOOLS

EDGECOMBE

88 FINAL ENROLLMENT 5,329

ACCREDITED BY THE STATE BOARD OF EDUCATION 01/05/84-90

BOARD OF EDUCATION
JOE W DICKENS, JR
A LAWRENCE BRADLEY
JOHNNIE M NAYLOR
LYNN W BOYETTE, CHAIRMAN
JASPER L PROCTOR
CHARLIE G COBB

- CENTRAL OFFICE -

SUPERINTENDENT LEE R HALL, P O BOX 7128, TARBORO 27886
PHONE 919 823-6151 COURIER NO 752

ASSOCIATE SUPERINTENDENT ROSE Y WOOTEN, PERSONNEL

ASSISTANT SUPERINTENDENTS EUGENE S MASSEY, FINANCE OFFICER
DORIS E DUNN, SPECIAL ASSIST INSTRUCTION
LEROY HOWARD, FEDERAL PROGRAMS

STAFF
MARILYN VINES, GENERAL SUPERVISOR K-12
BARBARA P LEWIS, FOOD SERVICE SUPERVISOR
ARTHUR F GOODWYN, MAINTENANCE SUPERVISOR
DEBI WEBB, EXCEP CHILDREN'S DIRECTOR
CECIL E LONG, SPEC ASST STUDENT SERVICES
MARCIA SHERROD, SUPERVISOR CHAPTER I
WILLIAM KEITH PITTMAN, TRANS SUPVR
DON SKINNER, COMMUNITY SCHOOLS COORD
JAMES SLADE, VOCATIONAL DIRECTOR
LINDA WHITLEY, DIR EVALUATION/INSTRUCT

- PUBLIC SCHOOLS -

SCHOOL CODE	GRADES TAUGHT	NO. OF TEACHERS	NAME OF SCHOOL, ADDRESS, AND PRINCIPAL	ACCREDITATION STATUS
330-304	K-02	18	BULLUCK, RT 4, BOX 374, ROCKY MOUNT, 27801-REUBEN THOMPSON	SA
330-308	K-04	26	CARVER, BOX 48, PINETOPS, 27864-THOMAS E BOGUE	SA
330-312	K-06	14	COKER-WIMBERLY, RT 2, BOX 43, BATTLEBORO, 27809-CAROLYN PENDER	SA
330-328	09-12	40	NORTH EDGECOMBE, RT 2, BOX 195, TARBORO, 27886-BOWMAN K BURTON	SA
330-332	K-08	39	PHILLIPS, BOX 539, BATTLEBORO, 27809-DAVID E SMOOT	SA
330-336	K-06	13	ROBERSON, RT 1, TARBORO, 27886-EVELYN JOHNSON	SA
330-340	05-08	33	SOUTH EDGECOMBE, DRAWER 88, PINETOPS, 27864-JAMES T LAMM	SA
330-348	03-0	48	WEST EDGECOMBE, RT 2 BOX 223, ROCKY MOUNT, 27801-THOMAS WORSLEY	SA
330-350	09-12	62	SOUTHWEST EDGECOMBE, RT 1 BOX 25, PINETOPS, 27864-LOWELL THOMAS	
330-352	K-06	10	WILLOW GROVE, RT 1, BOX 248, WHITAKER, 27891-GREGORY T TODD	SA

00010 TOTAL SCHOOLS

Tarboro

88 FINAL ENROLLMENT 3,180

ACCREDITED BY THE STATE BOARD OF EDUCATION 05/06/82-88

BOARD OF EDUCATION
CHARLIE HARRELL, CHAIRMAN
DR CLIFFORD COLES
GEORGE GOODWYN
MRS SALLIE PITTMAN
JEROME DICKENS
RUSSELL HOLDERNESS
WILLIAM L RICKS

- CENTRAL OFFICE -

SUPERINTENDENT DR PHILIP L BEAMAN, P O BOX 370, 308 ST PATRICK ST, TARBORO 27886
PHONE 919 823-3658 COURIER NO 751

ASSISTANT SUPERINTENDENT SHELTON D WHITEHURST

STAFF
CLAIRE WHITEHURST, COORD CHILD NUTRITION
ETHEL EATON, EXCEPTIONAL CHILDREN SUPVR
FRANCES M PETERS, PERSONNEL DIRECTOR
CLARENCE ABBOTT, MAINTENANCE SUPERVISOR
MARY P KEEL, SECONDARY SUPERVISOR
SUSAN HUGHES, ELEMENTARY SUPERVISOR
CAROL CREECH, COMMUNITY SCHOOLS COORD

- PUBLIC SCHOOLS -

SCHOOL CODE	GRADES TAUGHT	NO. OF TEACHERS	NAME OF SCHOOL, ADDRESS, AND PRINCIPAL	ACCREDITATION STATUS
331-304	03-03	12	BRIDGERS, PANOLA ST, 27886-MARY ROSE FELTON	SA
331-306	06-08	45	MARTIN MIDDLE, JOHNSTON ST, 27886-SHELVIA E WHITEHURST	SA
331-308	K-02	26	STOCKS, HOPE LODGE ST, 27886-REGINALD A MOSS	SA
331-312	04-05	28	PATTILLO, EAST AVENUE, 27886-RAYMOND PRIVOTT	SA
331-316	K-02	12	PRINCEVILLE, PRINCEVILLE, 27886-RONNIE DAUGHTR	SA
331-320	09-12	60	TARBORO HIGH, HOWARD AVENUE, 27886-PHILIP DEADMON	SA

00006 TOTAL SCHOOLS

FORSYTH

88 FINAL ENROLLMENT 39,959

ACCREDITED BY THE STATE BOARD OF EDUCATION
06/01/83-89

BOARD OF EDUCATION
GARLENE GROGAN, CHAIRMAN
BEAUFORT BAILEY, VICE-CHAIRMAN
GRACE C EFIRD
MARY P (CANDY) WOOD
GERALD N HEWITT
NANCY L WOOTEN
JANE D GOINS
MARY MARGARET LOHR
THOMAS C VOSS

- CENTRAL OFFICE -

SUPERINTENDENT M NELSON JESSUP, BOX 2513, WINSTON-SALEM 27102
PHONE 919 727-2816 COURIER NO 226

ASSISTANT SUPERINTENDENTS DR ROLAND W DOEPNER, CURRIC & INSTR K-12
DR BARBARA K PHILLIPS, COMMUNICATIONS
DR MARCIA EPSTEIN, PERSONNEL
A C LARRIMORE, ADM AREA 1
DR FRED B ADAMS, ADM AREA 2
ANNIE R HAIRSTON, ADM AREA 3
C DOUGLAS CARTER, SUPPORT SERVICES

BUSINESS SERVICES
KERRY CRUTCHFIELD, FINANCE OFFICER
TONY PARSONS, COORDINATOR OF BUDGET
MARTHA BEAUCHAMP, SUPV ACCOUNT & BKKPG
JAMES CANTER, SUPERVISOR, PAYROLL

STAFF
LINDA DOCKERY, PERS ADM/CAREER DEV
CAROLYN CORAM, ELEM CURR COORD
RICHARD E MOORE, CHAP 1 TESTING/COMPUTER
ROBERT SEVERS, DIR FUND/DEVELOP
CATHERINE KENNEDY, CHAP I/READING COORD
BARBARA HAYES, DIRECTOR CHAP 1
KAY K MORGAN, COORD SEC LNG ARTS
HARRIET PARRISH, COORD SOC STUDIES, K-12
JOHN SHORE, AUDIO/VISUAL COORD, K-12
MONROE FALLS, DIR INFO SYSTEMS
WELDON IDOL, PERS ADM/MANAGEMENT
CAROLAN T CRAIG, JR, DR ED SUPERVISOR
J HOWARD BAXTER, COORD MUSIC EDUCATION
PAM CHISHOLM, INTERNAL AUDITOR
CLARENCE MCKEE, DIR ADM SER
DR ANTONY SWIDER, COORD ART K-12
MIKE LEE, PERSONNEL ADMINISTRATOR
STEVE CLODFELTER, PERSONNEL ADMINISTRA
FRANK GORDON, DIRECTOR FOOD SERVICE
ROGER SCOTT, DIR PURCHASING
MILLER COUNCIL, DIRECTOR MAINTENANCE
DR JOSEPH W DODSON, COORD MATH
SUSAN CARSON, SCH-COMM RELATIONS COORD
MORRIS HASTINGS, DIRECTOR TRANSPORTATION
JEFF LAWS, ASST DIR TRANSPORTATION
DR WM L RUSSELL, COOR P E, HEALTH, ATH
PEGGY CHAPMAN, COORD MEDIA SERV
JOSEPHINE WALSER, PERSONNEL ADMINIS
COL JOHN BOBBITT, DIRECTOR, JROTC
BEVERLY LANCASTER, COORD BILINGUAL
JANE PFEFFERKORN, COORD JR HIGH ARTS
JANE TIMMERMAN, SUPV, BASIC SKILLS MATH
JANE E HOUSER, DIR INSTRUCT SERV
DR PATRICIA SCHREIBER, DIR VOC EDUC
KAY SHIELDS, COMMUN SCH COORD VOLUN SER
DR JANE MATTESON, DIRECTOR EMH
SUSAN MELVILLE, PERS ADM/STAFF DEV
WILLIAM U ALBRIGHT, DIRECTOR GUIDANCE
DR GHAZI SAKRAN, STUDENT SERV COORD
THOMAS CLAUSET, COMPUTER CURR SPECIALIST
DR REGINALD TEAGUE, DIR FAC PLAN/ENGY
NORMAN GUTHRIE, COORD CONSTRUCTION
DR STANFORD HILL, COORD SCIENCE K-12
DR RICHARD TIRRELL, COORD PSY SERVICES

- PUBLIC SCHOOLS -

SCHOOL CODE	GRADES TAUGHT	NO. OF TEACHERS	NAME OF SCHOOL, ADDRESS, AND PRINCIPAL	ACCREDITATION STATUS
340-312	06-08	49	ATKINS MIDDLE, N CAMERON AVE, 27101-DONALD C GOLDING	SA
340-314	K-05	30	BOLTON, 1250 BOLTON STREET, 27103-JAMES H KLEU	
340-320	K-05	38	BRUNSON, 155 N HAWTHORNE RD, 27104-MARY J ISAACS	
340-330	09-12	61	CARVER HIGH, 3545 CARVER ROAD, 27105-ROBERT F CLEMMER	SA
340-332	10-12	58	CAREER CENTER, 1615 MILLER ST, 27103-HARRY UNDERWOOD	SA
340-334	K-05	48	CASH ELEM, 4700 OLD HOLLOW RD, KERNERSVILLE, 27284-THOMAS WEBB	
340-336	SP-ED	48	SOUTH PARK HIGH, 2700 S MAIN ST, 27107- CURTISS LITTLE	
340-344	SP-ED	4	CHILDRENS CENTER, 2315 COLISEUM DR, 27104-ANN SHORTT	
340-348	K-05	43	CLEMMONS, 6200 BINGHAM AVE, CLEMMONS, 27012-DAISY CHAMBERS	
340-352	06-08	24	COOK MIDDLE, 920 ELEVENTH ST N W, 27105-SHIRLEY ATKINSON	SA
340-364	09-12	88	E FORSYTH SR, 2500 W MOUNTAIN ST, KERNERSVILLE 27284- J K WILHELM	SA
340-368	K-05	33	EASTON, 734 E CLEMMONSVILLE RD S E, 27107-NORMAN KING	
340-372	06-08	30	ASHLEY MIDDLE, 1647 E 21ST STREET, 27105-JOHN BEATY	SA
340-376	K-05	38	FOREST PARK, MILFORD ST, 27107-HOYT WISEMAN	
340-382	09-12	61	GLENN HIGH, 1600 UNION CROSS RD, KERNERSVILLE, 27284-CARL CLARKE	SA

340-384	K-05	34	GRIFFITH ELEM, 1385 W CLEMMONSVILLE RD, 27107-BOBBIE MCLEOD	
340-390	K-05	42	HALL-WOODARD, 125 NICHOLSON RD, 27105-PEGGY J TESH	
340-392	06-08	42	HANES MIDDLE, 28TH AND IVY AVE, 27105-NANCY GIBSON	SA
340-396	06-08	42	HILL MIDDLE, TRYON ST, 27107-ED ARMSTRONG	SA
340-400	K-05	27	IBRAHAM, 5036 OLD WALKERTOWN ROAD, 27105-A L YARBOROUGH	
340-403	K-05	32	JEFFERSON JR, 3500 SALLY KIRK ROAD, 27106-FRAN B DOUTHIT	
340-412	06-08	53	KENNEDY MIDDLE, 100 HIGHLAND AVE, 27101-W O HOLLIDAY	SA
340-416	K-05	77	KERNERSVILLE ELEM, MOUNTAIN ST, KERNERSVILLE, 27284-KAY MCENTIRE	
340-424	K-05	24	KIMBERLEY PARK, 1700 OLD CHERRY ST, 27105-W RICHARD BLACKWELL	
340-428	K-05	28	KONNOAK, RENON ROAD, 27107-DR NELSON L SHEAROUSE	
340-430	K-05	29	LATHAM SCHOOL, 986 HUTTON STREET, 27101-JAMES MCDANIEL	
340-432	K-05	38	LEWISVILLE, 6500 SCHOOL ST, LEWISVILLE, 27023-JOE HAUSER	
340-436	SP-ED	24	LOWRANCE, 2900 INDIANA AVE, 27105-ROSE STOWE	
340-448	K-05	37	MINERAL SPRINGS ELEM, 4527 OGBURN AVE, 27105-WILLIAM HONEYCUTT	
340-452	06-08	41	MINERAL SPRINGS MIDDLE, 4559 OGBURN AVE, 27105-KAYE SHUTT	SA
340-453	K-05	33	MOORE, 451 KNOLLWOOD ST, 27103-GENEVA B BROWN	
340-454	09-12	67	MOUNT TABOR HIGH, PETREE ROAD, 27106-JOHN JESSUP	SA
340-460	09-12	90	N FORSYTH HIGH, RT 7, 575 SHATTALON DR, 27105-BENJAMIN W WARREN	SA
340-464	06-08	38	NORTHWEST MIDDLE, 5501 MURRAY RD, 27106-MICHAEL SHRADER	SA
340-472	K-05	37	OLD RICHMOND, 6315 TOBACCOVILLE RD, TOBACCOVILLE, 27050-T BIGHAM	
340-476	K-05	50	OLD TOWN, 3930 REYNOLDA ROAD, 27106-CHANCEL T BROWN	
340-478	UN-GR	30	OPTIONAL EDUCATION, 1385 W CLEMMONSVILLE RD, 27107-JAMES WHEELER	SA
340-480	06-08	55	PAISLEY MIDDLE, 1400 GRANT ST, 27105-EDWARD HANES	SA
340-486	09-12	91	PARKLAND SENIOR HIGH, 1600 BREWER ROAD, 27107-SAMUEL PURYEAR JR	SA
340-488	06-08	15	PETREE OPTIONAL, 3815 OLD GREENSBORO RD, 27107-RON CAVINESS	
340-492	06-08	42	PHILO MIDDLE, 410 HAVERHILL ST, 27107-DAWN WOOTEN	SA
340-496	09-12	94	REYNOLDS HIGH, N HAWTHORNE RD, 27104-ROBERT D DEATON	SA
340-504	K-05	43	RURAL HALL, RURAL HALL, 27045-REUBEN SLADE	
340-508	K-05	41	SEDGE GARDEN, 475 SEDGE GARDEN RD, KERNERSVILLE, 27284-J JOHNSON	
340-512	K-05	27	SHERWOOD FOREST, 1055 YORKSHIRE RD, 27106-HILDA BARRY	
340-520	K-05	46	SOUTH FORK, 4332 COUNTRY CLUB RD, 27104-RODGER ECKARD	
340-528	K-05	46	SOUTHWEST ELEM, JR HI SCH DR, CLEMMONS, 27012-DR R MONTAQUILA	SA
340-530	K-05	34	SPEAS, WEST POLO ROAD, 27106-THOMAS GALE	
340-532	K-05	36	UNION CROSS, 4300 HIGH POINT RD, KERNERSVILLE, 27284-P HAIRSTON	
340-536	K-05	27	VIENNA, 1915 CHICKASHA ROAD, PFAFFTOWN, 27040-PATRICIA COMPTON	
340-540	K-05	41	WALKERTOWN ELEM, 2971 MAIN ST, WALKERTOWN, 27051-EARL PARKER	
340-544	06-08	41	WALKERTOWN MIDDLE, 3175 RUXTON RD, WALKERTOWN, 27051-B HENDERSON	SA
340-556	09-12	91	W FORSYTH HI, LEWISVILLE-CLEMMONS RD, CLEMMONS, 27012-J PEOPLES	SA
340-560	K-05	30	WHITAKER, BUENA VISTA-DARTMOUTH RD, 27104-PAUL STEPHENS	
340-564	06-08	49	WILEY MIDDLE, 1400 NORTHWEST BLVD, 27104-JAY V WISE	SA

00055 TOTAL SCHOOLS

FRANKLIN

88 FINAL ENROLLMENT 4,715

ACCREDITED BY THE STATE BOARD OF EDUCATION 10/02/85-91

BOARD OF EDUCATION
JOHN M SIMMONS, VICE CHAIRMAN
CHESTER M PACE

LLOYD A WEST, CHAIRMAN
W T BOONE
WARREN E MASSENBURG, VICE CHAIRMAN

- CENTRAL OFFICE -

SUPERINTENDENT R EUGENE ALLEN, BOX 449, BICKETT BLVD, LOUISBURG 27549
PHONE 919 496-4159 COURIER NO 700

ASSISTANT SUPERINTENDENT THOMAS A RIGGAN

STAFF
CYNTHIA M HEUTS, SEC SUPVR/DIR CHPT I
JAMES E MAY, TRANSPORTATION DIRECTOR
H M MARSHALL, MAINTENANCE SUPERVISOR
J T GREEN, SUPT BUILDINGS AND GROUNDS
DONNA J FENSKE, SCHOOL FOOD SERV DIR
LENA M PLACE, SCHOOL FINANCE OFFICER
ELIZABETH S KEITH, DIR OCCUPATIONAL ED
C E MITCHELL-HAYES, DIR EXCEPT CHILDREN
SHELBY B STREET, ELEMENTARY SUPERVISOR
BRENDA H SECHREST, MEDIA SUPERVISOR
C EDWARD SHEARIN, COMM SCHOOLS COORD

- PUBLIC SCHOOLS -

SCHOOL CODE	GRADES TAUGHT	NO. OF TEACHERS	NAME OF SCHOOL, ADDRESS, AND PRINCIPAL	ACCREDITATION STATUS
350-304	K-06	30	BUNN ELEMENTARY, BUNN, 27508-CONNIE W HORTON	
350-308	09-12	43	BUNN HIGH, BUNN, 2708-D WAYNE WILBOURNE	SA
350-316	K-08	32	EDWARD BEST, RT 4, LOUISBURG, 27549-R B FLEMING	
350-320	K-06	10	EPSOM, RT 1, HENDERSON, 27536-MONTY A RIGGS	
350-324	K-06	13	GOLD SAND ELEMENTARY, RT 6, LOUISBURG, 27549-HENRY D. HEDGEPETH	
350-328	07-08	26	GOLD SAND MIDDLE, RT 6, LOUISBURG, 27549-LARRY E ROGERS	
350-332	K-06	36	LOUISBURG ELEMENTARY, LOUISBURG, 27549-CARL E HARRIS	
350-336	09-12	45	LOUISBURG HIGH, LOUISBURG, 27549-C MICHAEL WARREN	SA
350-340	K-08	27	YOUNGSVILLE, YOUNGSVILLE, 27596-CLAY A BATCHELOR	

00009 TOTAL SCHOOLS

Franklinton

88 FINAL ENROLLMENT 1,388

ACCREDITED BY THE STATE BOARD OF EDUCATION 02/05/87-93

BOARD OF EDUCATION
RUFUS R PACE, CHAIRMAN
WILBERT JEFFREYS, VICE-CHAIRMAN
HOYT EDWARDS
RANDOLPH WRIGHT
WILLIAM STURTEVANT
KENNY GOSWICK
MRS SADIE MANGUM
BOBBY WINSTEAD
CHARLIE GREEN

- CENTRAL OFFICE -

SUPERINTENDENT DR MEL SECHREST 1 N MAIN ST, BOX 430, FRANKLINTON 27525
PHONE 919 494-2185

ASSISTANT SUPERINTENDENT DR PEGGY W MCGHEE

STAFF
H W CHAPPELL, JR, MAINTENANCE SUPVR
FANNIE BRODIE, DIR VOC ED/CHAPER I
DOUGLAS MOORE, FINANCE OFFICER
DALE BYRNS, DIR SCHOOL/COM RELATIONS

- PUBLIC SCHOOLS -

SCHOOL CODE	GRADES TAUGHT	NO. OF TEACHERS	NAME OF SCHOOL, ADDRESS, AND PRINCIPAL	ACCREDITATION STATUS
351-304	K-06	36	FRANKLIN ON ELEM, P O BOX 429, HILLSBORO ST, 27525-DENISE RHODES	
351-308	07-12	41	FRANKLINTON HIGH, P O BOX 520, N MAIN ST, 27525-ROBERT JOHNSON	SA

00002 TOTAL SCHOOLS

GASTON

88 FINAL ENROLLMENT 32,247

ACCREDITED BY THE STATE BOARD OF EDUCATION 10/09/86-92

BOARD OF EDUCATION
CHARLES W CRAIG, CHAIRMAN
WILLIAM B SEABROOK, VICE CHAIRMAN
HERSHAL H BEAM
BILLY BUD ALEXANDER
TERRY RATCHFORD
MARIE H HAMILTON
JOHN EAKER
DR J BRUCE TRAMMELL
DR DEAN JONES

- CENTRAL OFFICE -

SUPERINTENDENT DR GEORGE S MCSWAIN, BOX 1397, 943 OSCEOLA ST, GASTONIA 28053
PHONE 704 866-6100 COURIER NO 651

ASSOCIATE SUPERINTENDENT MILTON S SHELLMAN

ASSISTANT SUPERINTENDENTS MRS MILDRED SADLER, PERSONNEL
W KEN RATCHFORD, CURRICULUM & INSTRUCT
C HARRY HUSS, AUXILIARY SERVICES

STAFF
EARL HALLMAN, PERSONNEL ADMINISTRATOR
DR JACK NEERINCX, DIR PUPIL PERS SERV
OLIVE FALLS, SUPERVISOR LIBRARY SERVICES
M RATCHFORD, DIR MEDIA SERV, TEXTBOOKS
MARY ANN MILLER, HEALTH COORD
GEORGE GREGORY, GENERAL SUPERVISOR
RUTH ANGEL, DIR, PROG FOR EXCEPT CHILD
DR DON MCGINNIS, MATH/SCIENCE COORD

CLARA H GREGORY, GENERAL SUPERVISOR
DR RAY MEDFORD, DIR VOC ED
EVELYN WITHERS, DIR VOC EDUCATION
HERMAN A EAKER, JR, ELEM EDUC ADMIN
BILL NORRIS, COORD, TITLE I, ESEA, CH2
JOHN DAVES, CONSTR, MAINT/ENERGY COOR
PEGGY NEUMANN, VOCATIONAL PLACEMENT COOR
ANSLEY SCOFIELD, DIR SCHOOL NUTRITION
CAROLYN LINEBERGER, EXCEPL CHILDREN
BONNIE REIDY, PUBLIC RELATIONS
BRENDA BENTON, TESTING COORDINATOR
NESBIT O HOLLIS, SECONDARY EDUCATION ADM
G DON SAINE, DIR ATHLETICS/CMTY SCHOOLS
MARGARET MCGINNIS, COORDINATOR, MUSIC
JOEL MAUNEY, DIR VOC EDUCATION
CHARLES JARVIS, SUPVR LANG ARTS FOR LANG
JERRY BOSTIC, SUPERVISOR, SOCIAL STUDIES
ARTHUR WORTHY, COORD ELEM PHYSICAL ED
DAVID LEE, FINANCE OFFICER
MAYNARD BRIDGES, DRIVER ED COORD
DANE FREDRICKSEN, DIR OF TRANSPORTATION
JANE BUCKNER, COOR, EARLY CHILDWOOD EDUC
MARY F LEWIS, EXCEPT CHILDREN
JAMES C BIGGERS, ART COORDINATOR
JULIA SHOVELIN, STAFF ATTORNEY
LINDA RADER, STAFF DEVELOPMENT COOR

- PUBLIC SCHOOLS -

SCHOOL CODE	GRADES TAUGHT	NO. OF TEACHERS	NAME OF SCHOOL, ADDRESS, AND PRINCIPAL	ACCREDITATION STATUS
360-308	K-06	30	ARLINGTON, 1519 NORTH WEBB ST, GASTONIA, 28052-DR P SUDDERTH	H
360-310	10-12	97	ASHBROOK, 2222 S NEW HOPE RD, GASTONIA, 28054-EDW D SADLER JR	SA
360-320	K-06	36	BELMONT CENTRAL, 310 EAGLE RD, BELMONT, 28012-LEON MORETZ	SA
360-324	07-09	42	BELMONT JR, 110 CENTRAL AVENUE, BELMONT, 28012-RAY BENTON	SA
360-332	03-06	31	BESSEMER CITY CENTRAL, BESSEMER CITY, 28016-FRANK A FORTENBERY	SA
360-336	10-12	39	BESSEMER CITY HIGH, BOX 775, BESSEMER CITY, 28016-ROBERT HAGER	SA
360-338	K-02	22	BESSEMER CITY PRI, PO BX 814, BESSEMER CITY, 28016-HOWARD SAINE	SA
360-344	K-04	27	CARR, CARPENTER STREET, DALLAS, 28034-PEGGY H FERGUSON	SA
360-348	K-06	19	CATAWBA HEIGHTS, 101 SCHOOL DR, N BELMONT, 28012-LYNDA MCGINTY	SA
360-352	K-06	34	CHAPEL GROVE, RT 1, GASTONIA, 28052-JACK M KIMBRO	SA
360-360	07-12	49	CHERRYVILLE JR-SR, BOX I27, CHERRYVILLE, 28021-GARY W EVANS	SA
360-364	K-03	25	CHERRYVILLE EAST, PO BX 307, CHERRYVILLE, 28021-DR JUDITH HOUSER	SA
360-368	04-06	19	CHERRYVILLE SOUTH, P O BOX 337, CHERRYVILLE, 28021-GEORGE FLOYD	SA
360-376	K-06	23	COSTNER, RT 1, BOX 269, DALLAS, 28034-GLENN A DOVER	SA
360-380	07-09	24	CRAMERTON JR, BOX 407, CRAMERTON, 28032-STEPHEN LAWS	SA
360-384	05-06	14	DALLAS ELEM, 300 WEST CHURCH ST, DALLAS, 28034-HIRAM BAUCOM	SA
360-390	10-12	66	EAST GASTON, RT 1, MT HOLLY, 28120-H DON RATCHFORD, JR	SA
360-392	K-06	25	ROBERT K HANCOCK, 905 N NEW HOPE, GASTONIA, 28054-BOBBY GUTHRIE	SA
360-394	SP-ED	18	WEBB STREET, 1623 N WEBB, GASTONIA, 28052-EDWARD D DIXON	
360-395	K-06	20	GASTONIA CENTRAL, E SECOND AVE, GASTONIA, 28052-GEORGE JAGGERS	SA
360-400	K-06	35	GARDNER PARK, 820 SANDY LANE, GASTONIA, 28054-JACOB G HORD, JR	SA
360-408	07-09	58	GRIER, I622 E GARRISON BLVD, GASTONIA, 28054-WILLIAM C HELMS, JR	SA
360-412	07-09	39	HIGHLAND JR, 1600 NORTH MORRIS ST, GASTONIA, 28052-LEE DEDMON	SA
360-424	K-06	14	HIGH SHOALS, P O BOX 9, HIGH SHOALS, 28077-YATES MAXWELL	SA
360-426	07-09	45	HOLBROOK JR, 418 S CHURCH ST, LOWELL, 28098-ELAINE D JENKINS	SA
360-428	10-12	90	HUNTER HUSS, 1518 EDGEFIELD AVE, GASTONIA, 28052-GARY B HENRY	SA
360-430	K-06	17	J B PAGE ELEM, 215 EWING DRIVE, BELMONT, 28012-RONALD LEE FOULK	SA
360-432	03-06	32	KISER, 311 E COLLEGE ST, STANLEY, 28164-CARROLL SAUNDERS	SA
360-436	07-09	45	BESSEMER CITY JR, BOX 624, BESSEMER CITY, 28016-ROBERT CARPENTER	SA
360-438	K-06	29	LINGERFELDT, CAROLINA & MADISON, GASTONIA, 28052-DR W L LITTLE	SA
360-440	K-06	23	LOWELL, I500 POWER DRIVE, LOWELL, 28098-SAMUEL B CARPENTER	SA
360-448	K-06	15	MCADENVILLE, BOX 128, MCADENVILLE, 28101-MS BOBBIE P HOLLAND	SA
360-456	07-09	45	MT HOLLY JR HIGH, HAWTHORNE ST, MT HOLLY, 28120-W F ADAMS	SA
360-460	K-06	33	FOREST HEIGHTS, 2500 SEDGEFIELD, GASTONIA, 28052-ROBERT NOBLETT	SA
360-464	K-06	22	NEW HOPE, RT 3, GASTONIA, 28052-KENNETH WHITE	SA
360-468	K-06	34	NORTH BELMONT, 210 SCHOOL, BELMONT, 28012-DAVID STARRETT	SA
360-470	10-12	58	NORTH GASTON, ROUTE 3, DALLAS, 28034-JAMES COSTNER	SA
360-478	K-06	30	PINEWOOD, HWY 273 NORTH, MT HOLLY, 28120-CHARLES R WILLIAMSON	SA
360-480	K-06	18	PLEASANT RIDGE, 937 MILLER ST, GASTONIA, 28052-RONALD S WITHERS	SA
360-482	K-06	31	RANKIN, BOX 805, MT HOLLY, 28120-ALLAN F CRAIG	SA
360-484	K-06	31	RHYNE, WEST DAVIDSON AVENUE, GASTONIA, 28052-EUGENE HANNA	SA
360-488	K-06	36	ROBINSON, 3122 UNION RD, GASTONIA, 28054-ELMYRA A JENKINS	SA
360-490	K-06	36	SHERWOOD, I744 DIXON RD, GASTONIA, 28054-LEONARD EARLE	SA
360-492	K-06	35	SOUTH GASTONIA, 3005 S YORK RD, GASTONIA, 28052-JACOB SCHRUM	SA
360-494	10-12	54	SOUTH POINT HIGH, BOX 750, BELMONT, 28012-JOHN T HAYES	SA
360-498	07-09	58	SOUTHWEST, 1 ROADRUNNER DR, GASTONIA, 28052-JOHNNY L WHITESIDES	SA
360-499	K-02	22	SPRINGFIELD, 900 S MAIN ST, STANLEY, 28164-RICHARD E JORDAN	SA
360-500	07-09	40	STANLEY JR, 317 HOVIS RD, STANLEY, 28164-H WALTER DAVIS	SA
360-504	K-06	25	TRYON, RT 2, BESSEMER CITY, 28016-PAUL FARIS	SA
360-510	K-06	26	W A BESS, BEATY ROAD, GASTONIA, 28054-FRANK ZINKE	SA
360-512	K-06	19	WARLICK, 1316 SPENCER MTN RD, GASTONIA, 28054-JOHN W SENTER	SA
360-514	07-09	45	WILLIAM C FRIDAY, ROUTE 3, DALLAS, 28034- BRENDA R RATCHFORD	SA
360-520	K-06	35	WOODHILL, 1027 WOODHILL DRIVE, GASTONIA, 28054-T GLENN ROWLAND	SA
360-526	07-09	45	YORK-CHESTER JR, 601 S CLAY ST, GASTONIA, 28052-STEVE BRITTAIN	

00054 TOTAL SCHOOLS

GATES

88 FINAL ENROLLMENT 1,712

ACCREDITED BY THE STATE BOARD OF EDUCATION 07/06/83-89

BOARD OF EDUCATION
JOHN A WARD, VICE-CHAIRMAN
PENNIE P BATTLE
EMILY B WILLIAMS, CHAIRMAN
HELEN B JORDAN
WILLIAM H HARRELL

- CENTRAL OFFICE -

SUPERINTENDENT JOHN E R PERRY, PO BX 125, GATES COUNTY OFFICE BLD, COURT STREET GATESVILLE 27938 PHONE 919 357-1113 OR 357-1114 COURIER NO 1021

ASSISTANT SUPERINTENDENT BRYANT SALTER

STAFF
H KENNETH JERNIGAN, TRANSPORTA SUPVR
ALLINE B RIDDICK, DIRECTOR OF CURRICULUM
MICHAEL T CONNER, SPECIAL PROGRAMS DIR
JACKIE L BUNDY, COMMUNITY EDUCATION DIR
JACQUELINE B SEARS, FINANCE OFFICER
JOHN HASTINGS, SCHOOL FOOD SERVICE DIR
CHARLES E EURE, MAINTENANCE SUPVR
MARY O HARVEY, ATTENDANCE COUNSELOR
KENNETH STALLS, OCC EDUCATION DIRECTOR
ELIZABETH M BROWN, HEALTH EDUCATION
MARTHA L HAIR, DIR PROG FOR EXCEP CHILD

- PUBLIC SCHOOLS -

SCHOOL CODE	GRADES TAUGHT	NO. OF TEACHERS	NAME OF SCHOOL, ADDRESS, AND PRINCIPAL	ACCREDITATION STATUS
370-304	K-04	18	BUCKLAND, P O BOX 68, GATES, 27937-C DON GREGORY	SA
370-308	08-09	20	CENTRAL JR HIGH, RT 1, BX 81, GATESVILLE, 27938-HUGENE FIELDS	SA
370-312	10-12	32	GATES COUNTY SR, P O BOX 65, GATESVILLE, 27938-DR CAROLE C SMITH	SA
370-316	05-07	12	GATESVILLE, P O BOX 187, GATESVILLE, 27938-JOHN A LANE, JR	SA
370-320	K-04	14	SUNBURY, P O BOX 180, SUNBURY, 27979-WILLIAM T LAWRENCE	SA
370-324	05-07	10	T S COOPER, P O BOX 58, SUNBURY, 27979-BENJAMIN C SAUNDERS	SA

00006 TOTAL SCHOOLS

GRAHAM

88 FINAL ENROLLMENT 1,371

ACCREDITED BY THE STATE BOARD OF EDUCATION 02/02/83-89

BOARD OF EDUCATION
TOMMY STEWART
LARRY WIGGINS
WARREN DEYTON, CHAIRMAN
WALLACE JENKINS
DAVID CROWE

- CENTRAL OFFICE -

SUPERINTENDENT LOWELL CRISP, PO BOX 605, ROBBINSVILLE 28771 PHONE 704 479-3413

ASSISTANT SUPERINTENDENT RICK DAVIS

STAFF
HUBERT CABLE, TRANSVPORTATION SUPVR
MAXCINE WILLIAMS, CMTY SCH COOR/FED PROG
NINA YEARGIN, GUIDANCE
KIM WILLIAMS, SCHOOL FOOD SERVICE, SUPVR
DON WHATLEY, FINANCE OFFICER
R P PHILLIPS, MAINTENANCE SUPERVISOR
BETTY MENARD, SPECIAL EDUCATION
HALL JENKINS, DIR VOC EDUC
JOE DITMORE, ELEMENTARY SUPVR
GLENDA ROGERS, ATTENDANCE COUNSELOR

- PUBLIC SCHOOLS -

SCHOOL CODE	GRADES TAUGHT	NO. OF TEACHERS	NAME OF SCHOOL, ADDRESS, AND PRINCIPAL	ACCREDITATION STATUS
380-306	K-08	58	ROBBINSVILLE ELEM, ROBBINSVILLE, 28771-JACK D LOVIN	
380-308	09-12	33	ROBBINSVILLE HIGH, ROBBINSVILLE, 28771-GARY STEPPE	
380-312	K-08	6	STECOAH, RT 2, BOX 114, ROBBINSVILLE, 28771-VICKIE WALSH	

00003 TOTAL SCHOOLS

GRANVILLE

88 FINAL ENROLLMENT 6,846

ACCREDITED BY THE STATE BOARD OF EDUCATION
10/01/85-91

BOARD OF EDUCATION
BOBBY W YOUNG, CHAIRMAN
JAMES W LUMPKINS, VICE-CHAIRMAN
ROBERT E LAND
B PATRICK COX
MRS MARY E CLARK
MRS ANN S HANCOCK
CLARENCE LEMONS

- CENTRAL OFFICE -

SUPERINTENDENT DR G THOMAS HOULIHAN, BOX 927, 101 DELACROIX ST, OXFORD 27565
PHONE 919 693-4613 COURIER NO 712

ASSOCIATE SUPERINTENDENT HUBERT L GOOCH, JR

ASSISTANT SUPERINTENDENT MICHAEL E WARD

STAFF
JOHN R HOWELL, STAFF DEVELOPMENT DIR
JUDY PHILLIPS, SPECIAL ASSISTANT TO SUPT
DR CATHERINE CHURCH, DIR AUXILIARY SERV
A WINSTON MAY, TRANSPORTATION SUPVR
DOUGLAS VAUGHAN, MAINTENANCE SUPERVISOR
HELEN LINDSEY, SCHOOL SOCIAL WORKER
RAY B HUFF, SPECIAL ASST TO SUPERINTEND
GREY CURRIN, MEDIA SUPERVISOR
ERNEST BIBBY, GENERAL CONSULTANT
JOHN D BALL, TITLE I DIRECTOR
LINDA GREENE-BAILEY, FOOD SERVICE DIR
LELA EATON, CMTY SCHOOLS/PUBLIC INFO
JOHN WALTER GOOCH, DIR VOCATIONAL EDUC
VICKI DAWKINS, EXCEPTIONAL CHILDREN
GAFFORD Y PEARCE, COMPUTER COORDINATOR

- PUBLIC SCHOOLS -

SCHOOL CODE	GRADES TAUGHT	NO. OF TEACHERS	NAME OF SCHOOL, ADDRESS, AND PRINCIPAL	ACCREDITATION STATUS
390-311	K-04	22	BUTNER-STEM, 201 EAST D STREET, BUTNER, 27509-ANNE S BARHAM	
390-312	03-05	30	C G CREDLE, COLLEGE ST, OXFORD, 27565-DR. DOROTHY G PRUITT	
390-316	K-05	21	CREEDMOOR, P O BOX 725 HWY 56, CREEDMOOR, 27522-C T WEAVER	
390-318	09-09	27	D N HIX, WILIAMSBORO ST, OXFORD, 27565-ERNEST THOMPSON	SA
390-320	05-08	45	HAWLEY, P O BOX 67 BRASSFIELD RD, CREEDMOOR, 27522-ABRAM LILES	
390-324	10-12	64	J F WEBB, STOVALL RD, OXFORD, 27565-NEILL A MCDONALD	SA
390-332	06-08	48	MARY POTTER, P O BOX 488, OXFORD, 27565-MICHAEL J FEDEWA	
390-336	K-08	20	TOLER-OAK HILL, RT 7 BOX 311, OXFORD, 27565-GEORGE C ALLEN, JR	
390-352	09-12	52	SOUTH GRANVILLE, P O BOX 398, CREEDMOOR, 27522-THOMAS J WILLIAMS	SA
390-360	K-08	24	STOVALL-SHAW, P O BOX 38, STOVALL, 27582-DR MARTHA ZOLLICOFFER	
390-364	K-03	40	W OXFORD ELEM, RT 6, BOX 26, OXFORD, 27565-ANDREW PHILLPS, JR	
390-368	K-05	18	WILTON, RT I BOX 215, FRANKLINTON, 27525-JANNIE H PREDDY	

00012 TOTAL SCHOOLS

GREENE

88 FINAL ENROLLMENT 2,877

ACCREDITED BY THE STATE BOARD OF EDUCATION
09/14/83-89

BOARD OF EDUCATION
SEROBA A AIKEN, CHAIRMAN
DURWARD R MURPHREY
CARSON E BEAMAN
JASPER BARFIELD, JR
DR J IVEY SMITH

- CENTRAL OFFICE -

SUPERINTENDENT DR W EARL WATSON, 301 KINGOLD BLVD, SNOW HILL 28580
PHONE 919 747-3425 COURIER NO 181

ASSOCIATE SUPERINTENDENT DR JOSEPH S NELSON, INSTRUCTIONAL SERVICES

STAFF
GENEVIEVE TAYLOR, SPEC ASST INSTRUCTION
B FRANKLIN WEBBER, TRANS SUPERVISOR
ELIZABETH B WALSTON, SP ASSIST PERSONNEL
PATRICIA MACNEILL, CMTY SCH DIRECTOR
DANNY LANGLEY, MAINTENANCE SUPERVISOR
KATHY A GODWIN, NURSE
MURAL W LANIER, ECIA I DIRECTOR
JASPER T PERRY, DIR OPERATIONS/VOCATION
NEHEMIAH E PARKER, DIR OF TRANSPORTATION
JUDY W DAVENPORT, EXCEPT CHILDREN DIR
JANE R BEAMAN, PSYCHOLOGIST
CHERRY H JONES, COMPUTER COORDINATOR
FAYE H COX, MANAGER OF BOOKS & SUPPLIES
LARRY A HARRELL, COMMUNICATIONS COORD
MARY G JONES, FOOD SERVICE DIRECTOR
JAMES R FULGHUM, P E & ATHLETIC DIRECTOR
SHERRILYN R JOHNSON, BUSINESS MGR

- PUBLIC SCHOOLS -

SCHOOL CODE	GRADES TAUGHT	NO. OF TEACHERS	NAME OF SCHOOL, ADDRESS, AND PRINCIPAL	ACCREDITATION STATUS
400-304	06-06	17	EAST GREENE, RT 1, HOOKERTON, 28538-GAIL T EDMONDSON	SA
400-308	09-12	50	GREENE CENTRAL, RT 1, BOX 11, SNOW HILL, 28580-JOHN W MEW	SA
400-320	07-08	33	GREENE CENTRAL JR, RT 1 BOX 12, SNOW HILL, 28580- GEORGE FARROW	SA
400-321	K-03	41	SNOW HILL PRI, 502 S E 2ND ST, SNOW HILL, 28580-MARTHA CARRAWAY	SA
400-332	04-05	33	WEST GREENE, 303 KINGOLD BLVD, SNOW HILL, 28580-RAYMOND E SMITH	SA

00005 TOTAL SCHOOLS

GUILFORD

88 FINAL ENROLLMENT 24,626

BOARD OF EDUCATION JAMES MEBANE, CHAIRMAN
CAROL FOUNTAIN BETTY SMITH
MACK PEOPLES MARY HALVORSEN
SUE FARLOW JEANETTE PIPPIN

- CENTRAL OFFICE -

SUPERINTENDENT DR JEROME H MELTON, 120 FRANKLIN BLVD, GREENSBORO 27401
PHONE 919 271-0700 COURIER NO 211

ASSOCIATE SUPERINTENDENTS DR ALAN FARLEY, ADMINISTRATION
DR GERALD AUSTIN, INSTRUCTION

ASSISTANT SUPERINTENDENTS DR ARTHUR CONSTANTINI, PUPIL SUPPORT SERV
HOWARD CROSS, LOGISTICS DR JOHN THOMPSON, SECONDARY
JANICE CORBETT, ELEMENTARY

STAFF
DONNA YOW, DIR DATA PROCESSING
PATRICIA LINDSAY, RECRUITMENT/TRAINING
BOBBY BRIGHT, DIR PUPIL ACCOUNTING
LOIS PEELE, TEXTBOOKS
ROBERT S MORROW, VOC ED CURRICULUM
PAT BARROW, COMPUTER ED/CURR SPEC
DR JUANITA JOHNSON, COMMUN SK/K-5 CURRIC
T G MADISON, DIR MAINTENANCE
R W FRIDDLE, FINANCE OFFICER
ED CARROLL, DIR TRANSPORTATION
SANDRA M MEHALICK, EXCEP CHILD SERVICES
ELEANOR H YODER, COORD GUIDANCE
CONNIE CARROLL, MATH CURRICULUM
FRED FERGUSON, INSTRUMENTAL MUSIC CURR
DAPHNE RUPARD, SOCIAL STUDIES CURRICULUM
JOAN BRIDGES, CHAPTER I
MARY FISHER, ACADEMIC GIFTED SERVICES
REBECCA GRAVES, COORD EXCEP CHILD SERV
JEAN H REECE, DIR CHILD NUTRITION
BARBARA DURHAM, PURCHASING SPECIALIST
HALLIE A MYERS, BUSINESS ED/CURRICULUM
SANDRA BUSH, PUBLIC INFO OFFICER
ROBERT BUSSEY, COORD SCHOOL/COMM REL
ERNEST BUNDY, INTERNAL AUDITOR
STEPHEN FRIDDLE, PAYROLL SUPERVISOR
HAZEL CARROLL, MEDIA SERVICES
MILLICENT LAMBERT, LUNCHROOM FIELD SERV
LOU RHODES, LUNCHROOM, FIELD SERV
DR GERRY MADRAZO, JR, DIR C & I SERVICES
FRANK CAMPBELL, PERSONNEL
ZELLA HARRIS, COORD TECHNICAL ASSISTANCE
JOANNE BROWER, COMMUN SK/6-12 CURRIC
GREGORY S ARNIM, BUSINESS MANAGER
DR VIRGINIA HAYES, STAFF DEV/PERFORM ART

- PUBLIC SCHOOLS -

SCHOOL CODE	GRADES TAUGHT	NO. OF TEACHERS	NAME OF SCHOOL, ADDRESS, AND PRINCIPAL	ACCREDITATION STATUS
410-304	K-05	36	ALAMANCE, 3600 WILLIAMS DAIRY RD, GREENSBORO, 27406-M BLAIR	SA
410-308	06-08	44	ALLEN JAY MID, 1201 FAIRFIELD RD, HIGH PT, 27263-JAMES TURNER	SA
410-309	K-05	29	ALLEN JAY EL, 1311 SPRIGFIELD RD, HIGH PT, 27263-LARRY WILSON	SA
410-312	K-05	21	BRIGHTWOOD, 2500 LEES CHAP RD, GREENSBORO, 27405-ROLAND ANDREWS	SA
410-316	K-05	20	BROWN SUMMIT, 4720 NC 150 W, BROWN SUMMITT, 27214-ROBERT KOLLAR	SA
410-320	K-05	20	COLFAX, 9112 US 421, COLFAX, 27235-HELEN LANKFORD	SA
410-322	09-12	52	EAST GUILFORD, 415 PEEDEN DR, GIBSONVILLE, 27249-DAVID GIRARDI	SA
410-324	K-05	19	FLORENCE, 7605 FLORENCE SCH RD, HIGH POINT, 27260-THOMAS STUTTS	SA
410-328	K-05	27	GIBSONVILLE, 500 CHURCH ST, GIBSONVILLE, 27249-DOUGLAS MABE	SA
410-332	03-08	68	GUILFORD MIDDLE, 401 COLLEGE RD, GREENSBORO, 27410-OAKLEY MABE	SA
410-334	K-02	29	GUILFORD PRI, 411 FRIENDWAY RD, GREENSBORO, 27410-DR D HENDERSON	SA
410-336	K-05	34	JAMESTOWN ELEM, 108 POTTER DR, JAMESTOWN, 27282-JUDY STUTTS	SA
410-338	06-08	74	JAMESTOWN MID, 4401 VICKERY CH RD, JAMESTOWN, 27282-JAMES DUNN	SA
410-340	K-05	16	JESSE WHARTON, 116 PISGAH CH RD, GBORO, 27405-DENNIS KENDRICK	SA
410-344	K-01	11	LAUGHLIN, 7911 SUMMERFIELD RD, SUMMERFIELD, 27358-PEGGY JOYCE	SA
410-352	09-12	56	L RAGSDALE SR, 602 HIGH PT RD, JAMESTOWN, 27282-DR STEVE DALTON	SA
410-354	K-05	24	MADISON, 3600 HINES CHAPEL RD, MCLEANSVILLE, 27301-DON YORK	SA

410-356	06-08	42	MCLEANSVILLE, 5315 FRIEDENS CH, MCLEANSVILLE, 27301-JEFF GERMAN	SA
410-360	K-05	23	MILLIS ROAD, 4310 MILLIS ROAD, JAMESTOWN, 27282-WANDA SZENASY	SA
410-368	K-05	17	NATHANEL GREENE, 2217 NC 62 E, LIBERTY, 27298-PAUL SKIVER	SA
410-372	09-12	68	NE GUILFORD SR, 6700 MCLEANSVILLE, MC'VILLE, 27301- EARL CROTTS	SA
410-374	06-08	49	NE MIDDLE, 6720 MCLEASNVILLE RD, MCLEANSVILLE, 27301-D KEMP	SA
410-376	09-12	66	N W GUILFORD SR, 5240 NW SCHOOL RD, GBOR, 27409-ROGER NELSON	SA
410-378	06-08	45	N W MIDDLE, 5300 N W SCHOOL RD, GBORO, 27409-ROBERT BOLES	SA
410-380	K-05	13	OAK RIDGE, 2050 OAK RIDGE RD, OAK RIDGE, 27310-MAMIE WILLIAMS	SA
410-384	K-05	31	PLEASANT GARDEN, 4830 PLEAS GDN RD, PLEAS GON, 27313-C WILLARD	SA
410-392	K-05	32	RANKIN, 3301 SUMMIT AVE, GREENSBORO, 27405-DOROTHY RICHMOND	SA
410-400	K-05	25	SEDALIA, 6120 BURLINGTON RD, SEDALIA, 27342-PEGGY JOHNSON	SA
410-404	K-05	23	SEDGEFIELD, 2905 GROOMETOWN RD, GREENSBORO, 27407-DR FRED WOOD	SA
410-408	09-12	76	S E GUILFORD SR, 4530 S E SCHOOL RD, GBORO, 27406-DR G FRAZIER	SA
410-409	06-08	50	S E MIDDLE, 4825 WOODY MILL RD, GBORO, 27406-LARRY DUNN	SA
410-410	K-05	22	SOUTHERN ELEM, 5720 DRAKE RD, GREENSBORO, 27406-MARY MARTIN	SA
410-411	09-12	59	SOUTHERN GUILFORD, 5700 DRAKE RD, GREENSBORO, 27406-R E RAYLE	SA
410-412	K-05	15	STOKESDALE, 8025 US 158, STOKESDALE, 27357-MICHAEL WAGGONER	SA
410-413	K-05	18	SOUTHWEST EL, 4372 BARROW RD, HIGH POINT, 27260-JAMES BATTLE	SA
410-414	09-12	47	SOUTHWEST HIGH, 4364 BARROW RD, HIGH POINT, 27260-ANNE MURR	SA
410-416	02-05	26	SUMMERFIELD, 7515 TRAINER DR, SUMMERFIELD, 27358-JESSE B JOYCE	SA
410-420	K-05	21	SUMNER ELEM, 1915 HARRIS DR, GREENSBORO, 27406-LUTHER SMITH	SA
410-424	K-05	19	UNION HILL, 3523 UNION HILL CT, HIGH POINT, 27260-PEARL HICKS	SA
410-428	09-12	60	WESTERN GUILFORD, 409 FRIENDWAY RD, GBORO, 27410-FRANK DOVER	SA

00040 TOTAL SCHOOLS

Greensboro

88 FINAL ENROLLMENT 21,576

ACCREDITED BY THE STATE BOARD OF EDUCATION 09/01/82-88

BOARD OF EDUCATION — MR JAMES P DAVIS, CHAIRMAN
MRS MARGARET (PEGGY) ABERNATHY
DR E LEE BERNICK
MRS MERRILOU WILLIAMS
MRS SARAH J BEALE
MR PERSHING E WALL
MR JAMES T WILLIAMS, JR

- CENTRAL OFFICE -

SUPERINTENDENT DR JOHN A EBERHART, 712 N EUGENE ST, PO DRAWER V, GREENSBORO 27402
PHONE 919 370-8300 COURIER NO 213

ASSOCIATE SUPERINTENDENT DR SAMMIE CAMPBELL-PARRISH

ASSISTANT SUPERINTENDENTS J A FULMORE, JR, PERSONNEL
DR JOHN WRIGHT, BUSINESS AND FINANCE
MELVIN C SWANN, ELEMENTARY EDUCATION
DR MICHAEL RENN, HIGH SCHOOLS/CURRICULUM
DR SUE MEDLEY, MIDDLE SCHOOLS

STAFF
ELIZABETH M BELL, DIR CULT ARTS SPCLST
JOANNE CLARK, DIR EXCEPT CHILDREN'S PROG
ROBERT IDDINGS, GUIDANCE SERVICES SP
JOSEPH MILLER, VOC EDUCATION SPECIALIST
MACK BAKER, SCIENCE/DRIVER EDUC SPECLST
DR AL RUBIO, SECOND LANGUAGES SPLST
SIDNEY WOODY, DIR MAINT AND FACILITIES
JEAN T CARTER, DIR FINANCIAL ACCOUNTING
MABLE SCOTT, SCHOOL COMM RELATIONS DIR
DR JUDI CONNORS, COMM ARTS K-12 SPECLST
RONALD W HANN, MATHEMATICS SPECIALIST
DR KAREN GERRINGER, DIR PERSONNEL
PEGGY STEWART, PURCHASING AGENT
DARREL M BOYD, DIR OPERATIOS/CUSTODIAL
GWENDOLYN VARSAMIS, COMPUTER ED CONSULT
SHARON DARLING, NEWS/INFORMATION COORD
DR DAVID PANYAKO, ADMINSTRATIVE INTERN
ROBERT PRICE, ELECT TECH SYSTEMS SUPERV
HAROLD FIELDS, COMPENSATORY EDUC SPLST
DR JUDITH DAVIE, MEDIA SERVICES SPECLST
MARY HOYLE, DIR STUDENT SERVICES
DR DON BOHLEN, SOC SUTIDES/ROTC SPLST
NANCY KENNON, DIR CHILD NUTRITION
ANTHONY GULLA, TRANSPORTATION SUPERVISOR
LEMUEL COX, HEALTH EDUCATION SPECIALIST
THERESA VONHAGEN, VOLUNTEERS COORD
GARRETT TOMLINSON, NAT SCI CTR PROG SPLS
BILLIE PHIPPS, INTERNAL AUDITOR
CAROL BUCKLE, COORD BENEFITS, COMP SAL
ERIC HOEKSTRA, COMPUTER SERVICES DIR
MARIE M FISHER, STAFF DEVELOPMENT DIR
OSBERT HAYNES, VOCAT EDUC SPECIALIST
DR WILLIAM DENMARK, COORD SCH PLANNING
CONNIE MURRAY, ADMINISTRATIVE INTERN

- PUBLIC SCHOOLS -

SCHOOL CODE	GRADES TAUGHT	NO. OF TEACHERS	NAME OF SCHOOL, ADDRESS, AND PRINCIPAL	ACCREDITATION STATUS
411-300	K-02	17	ALDERMAN, 4211 CHATEAU DR, 27407- JULIA W BANKS	SA
411-302	06-08	48	ALLEN JR HIGH, 1108 GLENDALE RD, 27406-HAROLD G ESTEP	SA
411-304	K-05	24	ARCHER, 2610 FOUR SEASONS BLVD, 27407-SAMUEL CAIN	SA
411-308	06-08	47	AYCOCK, 811 CYPRESS ST, 27405-ANNIE RIFFEY	SA
411-312	K-02	30	BESSEMER ELEM, 918 HUFFINE MILL RD, 27405-PATRICIA B SPICER	SA
411-320	03-05	21	BLUFORD, 1901 TUSCAALOOSA ST, 27401-DR SANDRA WATKINS	SA

411-336	SP-ED	26	GATEWAY EDUCA CTR, 320 S E WENDOVER AVE, 27405-DALE METZ	SA
411-340	K-02	29	CLAXTON, 3720 PINETOP RD, 27410-ROBERT STRONG	SA
411-344	K-05	28	CONE, 2501 CHURCH ST, 27405-JANE ANDREWS	SA
411-356	09-12	73	DUDLEY SR, 1200 LINCOLN ST, 27401-ROBERT SAUNDERS	SA
411-358	03-05	16	ERWIN OPEN ELEMENTARY, 3012 E BESSEMER AVE, 27405-DAN A JONES	SA
411-360	K-05	27	FOUST, 2610 FLOYD STREET, 27406-JUNE F SOFLEY	SA
411-362	K-05	15	FRAZIER, 4215 GALWAY DRIVE, 27406-DAVID JOHNSON, JR	SA
411-364	09-12	20	GILLESPIE PARK EDUCA CTR, 1900 ASHEBORO ST, 27406-LEON GOOLSBY	
411-368	03-05	27	GREENE, 1501 BENJAMIN PARKWAY, 27408-CHARLES BENTON	SA
411-372	09-12	80	GRIMSLEY SR, 801 WESTOVER TERRACE, 27408-JULES CROWELL	SA
411-376	K-05	18	HAMPTON, 2301 TRADE ST, 27401-DR NANCY ROUTH	SA
411-380	03-05	16	HUNTER, 1305 MERRITT DR, 27407-LENWOOD EDWARDS	SA
411-384	K-05	33	IRVING PARK, 1310 SUNSET DR, 27408-ALEX PURCELL	SA
411-388	06-08	42	JACKSON, 2200 ONTARIO ST, 27403-JERRY HAIRSTON	SA
411-392	K-02	25	JONES, 502 SOUTH ST, 27406-GERTRUDE N MORROW	SA
411-400	K-05	27	JOYNER, 3300 NORMANDY RD, 27408-EDWARD W ALLRED	SA
411-404	06-08	68	KISER, 716 BENJAMIN PARKWAY, 27408-BARRY WILLIAMS	SA
411-408	06-08	38	LINCOLN, 1016 LINCOLN ST, 27401-G SPENCER GWYNN	SA
411-412	03-05	21	LINDLEY ELEM, 2700 CAMDEN RD, 27403-SHIRLEY MORRISON	SA
411-420	SP-ED	37	MCIVER, 1401 SUMMIT AVE, 27405-ELBERT BRIGMAN, III	SA
411-422	06-08	51	MENDENHALL JR, 205 WILLOUGHBY BLVD, 27408-CHARLES WALLACE	SA
411-426	03-05	15	MOREHEAD, 4630 TOWER RD, 27410-DR PHILLIP MOBLEY	SA
411-432	03-05	20	MURPHEY TRADITIONAL ELEM, 2306 ONTARIO ST, 27403-VACANT	SA
411-436	09-12	82	PAGE SR, 201 ALMA PINNIX STREET, 27405-ROBERT A CLENDENIN	SA
411-440	K-05	24	PECK, 1601 W FLORIDA ST, 27403-DAN CORNELIUS	SA
411-442	K-02	21	PEELER OPEN ELEMENTARY, 2200 RANDALL ST, 27401-MARTHA HUDSON	SA
411-456	09-12	63	SMITH, 2407 HOLDEN RD, 27407-BENNIE HIGGINS	SA
411-460	K-02	25	STERNBERGER, 518 N HOLDEN RD, 27410-PEGGY BRANCH	SA
411-464	K-05	18	VANDALIA, 407 E VANDALIA RD, 27406-CHARLES MONROE	SA
411-468	K-05	18	WASHINGTON, 1110 E WASHINGTON ST, 27401-DR DAVID HUNEYCUTT	SA
411-470	10-12	48	P J WEAVER ED CTR, 300 S SPRING ST, 27401-DR HOWARD BRAXTON	SA
411-472	K-02	28	WILEY TRADITIONAL ELEM, 600 W TERRELL ST, 27406-ALMA STOKES	SA

00038 TOTAL SCHOOLS

High Point

88 FINAL ENROLLMENT 8,506

ACCREDITED BY THE STATE BOARD OF EDUCATION 07/07/86-92

BOARD OF EDUCATION

A LAURIN WELBORN, CHAIRMAN
COLLEEN HARTSOE
HARDING H EDWARDS
MRS MARIETTA T WRIGHT
MRS JENNIE M HERNDON
MR R BRUCE LANEY

- CENTRAL OFFICE -

SUPERINTENDENT DR C OWEN PHILLIPS, 900 ENGLISH RD, P O BOX 789
HIGH POINT 27261 PHONE 919 885-5161

ASSOCIATE SUPERINTENDENTS DR W G ANDERSON, INSTRUCTION
DR MICHAEL D PRIDDY, ADMINISTRATIVE SERV DR FRANK GILES, FINANCE OFFICER
DR LILLIE M JONES, PUPIL PERSONNEL SERV

ASSISTANT SUPERINTENDENT JOE V HILL, BUILDINGS AND GROUNDS

STAFF
JACKIE JONES, TITLE I COORD
ELSIE GROOVER, ELEM COORD
LAURA BENSON, LIBRARY COORDINATOR
BILLY BROWN HARRIS, ATTENDANCE COUNSELOR
GWENDOLYN WILLIS, ALCOHOL EDUCA COORD
DR CAROLYN BOYLES, DIREC EXCEP CHILD
WALTER JONES, PURCHASING AGENT
WILSON C TIDDY, DIR SCH COMM RELATIONS
JEANETTE GANN, MATH/SCIENCE COORD
KEN NANCE, DIR OCCUPATIONAL EDUCATION
CAROLYN CHERNAULT, TRANSPORTATION
MARY DILLARD, DIR SCHOOL FOOD SERVICES
GERALD W DONNELLY, COMPUTER ED/TEST COOR
LEE ANDREWS, DIR ATH/NON-CERT PERS
TOM HARRISON, PSYCHOLOGIST
CAROLYN PENN, HEALTH COORD
DR MARIANN TILLERY, PSYCHOLOGIST

- PUBLIC SCHOOLS -

SCHOOL CODE	GRADES TAUGHT	NO. OF TEACHERS	NAME OF SCHOOL, ADDRESS, AND PRINCIPAL	ACCREDITATION STATUS
412-304	06-08	37	A J GRIFFIN, E WASHINGTON DR, 27260-RONALD KRALL	SA
412-324	K-05	30	FAIRVIEW, 608 FAIRVIEW ST, 27260-DR JOHN M SCHROEDER	SA
412-328	06-08	61	FERNDALE, 701 FERNDALE DR, 27260-WM SHELTON & DR MARGARET BRAY	SA
412-332	09-12	75	HIGH PT CENTRAL, FERNDALE DR, 27260-FRANK P PENN & RICHARD JONES	SA

412-336	K-05	27	JOHNSON, 1601 JOHNSON ST, 27262-MISS JACQUELINE GARNER	SA
412-340	K-05	25	KIRKMAN PARK, 715 E FARRISS AVE, 27262-INA V HINES	SA
412-344	07-12	16	WILLIAM PENN SECONDARY, E WASHINGTON DR, 27260-LARRY P GRAHAM	
412-348	K-05	23	MONTLIEU AVE, 1105 MONTLIEU AVE, 27262-MRS DORIS DAVIS	SA
412-352	06-08	50	NORTHEAST MID, MCGUINN AVE, 27260-DR GILDA SCOTT	SA
412-356	K-05	30	NORTHWOOD, 818 W LEXINGTON AVE, 27260-MICHAEL SEAMON	SA
412-360	K-05	29	OAK HILL, 320 WRIGHTENBERRY AVE, 27260-DR JEAN OWEN	SA
412-364	K-05	28	OAK VIEW, 614 OAK VIEW RD, 27260-ROLAND J HANES	SA
412-368	K-05	27	PARKVIEW VILLAGE, HENRY PLACE, 27260-VACANT	SA
412-370	K-05	28	SHADYBROOK, 503 SHADYBROOK DRIVE, 27260-BETTY H ROYAL	SA
412-372	09-12	81	T W ANDREWS, MCGUINN DR, 27260-EMERSON HEATHERLY & DR E THOMAS	SA

00015 TOTAL SCHOOLS

HALIFAX

88 FINAL ENROLLMENT 6,897

ACCREDITED BY THE STATE 04/02/87-93

BOARD OF EDUCATION
C T CAUDLE, SR, CHAIRMAN
WAYNE A POWELL
DONALD R VIVERETTE
DAN B MOSS
JAMES H PIERCE
CAROLYN B VICK
STEVE S THORNTON

- CENTRAL OFFICE -

SUPERINTENDENT KENNETH E BRANTLEY, P O BOX 468, HWY 301 S, HALIFAX 27839
PHONE 919 583-5111 COURIER NO 744

ASSISTANT SUPERINTENDENT VACANT

STAFF
ELOISE WILLIAMS, DIR ELEMENTARY EDUC
ELMER B MUNSON, SUPVR READING-MATH CH 1
ELIZABETH WILLS, DIR FOOD SERVICES
E B SHEARIN, JR, MAINTENANCE SUPERVISOR
CATHY LAWRENCE, DIR COM SCH/PUBLIC REL
B M LANCASTER, DIR SEC ED/TEACHER CERT
LINDA JOHNSON, FINANCE OFFICER
CLARENCE PENDER, DIR VOCATIONAL ED
STANLEY EDWARDS, DIR EXC CHILD/PUPIL PER
JEFF P FRAZIER, TRANSPORTATION SUPVR
MADGE WILLIS, SCHOOL PSYCHOLOGIST
J J RAY, DIR FED PROG/ATHLETICS
CHARLES BULLOCK, COMPUTER SPECIALIST

- PUBLIC SCHOOLS -

SCHOOL CODE	GRADES TAUGHT	NO. OF TEACHERS	NAME OF SCHOOL, ADDRESS, AND PRINCIPAL	ACCREDITATION STATUS
420-304	K-05	33	AURELIAN SPRINGS, RT 1 BOX 408, LITTLETON, 27850-EUGENE RICHARDSON	
420-308	01-05	14	BAKERS, BOX 389, SCOTLAND NECK, 27874-THOMAS SLEDGE	
420-312	06-08	24	BRAWLEY MIDDLE, PO BOX 449, SCOTLAND NECK, 27874-CHARLES SWINDELL	
420-316	K-05	13	DAWSON, RT 1, BOX 524-A, SCOTLAND NCK, 27843-RONALD HASTYE	SA
420-320	06-08	27	EASTMAN MIDDLE, RT 2, BOX 143A, ENFIELD, 27823-RALPH EVANS	SA
420-324	06-08	26	ENFIELD MID, PO BOX 128, ENFIELD, 27823-CLAUDE COOPER	
420-328	K-05	18	EVERETTS, RT 1, BOX 213, ROANOKE RAPIDS, 27870-DONALD EDWARDS	
420-336	K-05	14	HOLLISTER, RT 1, BOX 59, HOLLISTER, 27844-JAMES N FELTON	
420-340	K-05	34	INBORDEN ELEM, PO BOX 457, ENFIELD, 27823-ALFRED RIDDICK	SA
420-344	K-05	15	MCIVER, RT 4, BOX 10, LITTLETON, 27850-LUTRICIA LYNCH	
420-346	09-12	68	N W HIGH SCH, RT 2, BOX 274, LITTLETON, 27850-WAYMON PAYNE	
420-348	K-05	14	PITTMAN, RT 3, BOX 286, ENFIELD, 27823-DOCK M BROWN	
420-356	K-02	11	SCOTLAND NECK PRI, BOX 600, SCOTLAND NECK, 27874-ROBERT PARTIN	
420-358	09-12	54	S E HALIFAX HIGH, RT 1, BX 206, HALIFAX, 27839-CLIFTON ALLEN	
420-360	K-05	10	THOMAS SHIELDS, RT 1, BOX 4, HOBGOOD, 27843-JOHN HARDY	
420-368	K-05	12	WHITE OAK, RT 2, BOX 160, 27823-RUEL SOLOMON	
420-376	06-08	38	W R DAVIE, RT 1 BOX 191, ROANOKE RAPIDS, 27870-CAROLYN JOHNSON	

00017 TOTAL SCHOOLS

Roanoke Rapids

88 FINAL ENROLLMENT 2,861

ACCREDITED BY THE STATE BOARD OF EDUCATION 02/02/83-89

BOARD OF EDUCATION
PATSY P TOWE, CHAIRMAN
CAROLYN C MASSEY
LINDA A BREWER
LEWIS C LANE, JR
HUGH J HORNE, JR
GEORGE C PARRISH
SALLY J PIERCE
WENDELL C MOSELEY
WAYMON H PAYNE

- CENTRAL OFFICE -

SUPERINTENDENT DR ROBERT C CLARY, 536 HAMILTON ST, ROANOKE RAPIDS 27870
PHONE 919 535-3111 COURIER NO 740-A

ASSISTANT SUPERINTENDENT NITA COCHRANE, INSTRUCTION K-5

STAFF
JUDY COOK, DIR PUPIL PERSONNEL SERVICES
RICHARD E COWAN, CAREER LADDER/PER COORD
JOHN E BASS, CAREER LADDER EVALUATOR
SUSAN L HAWKS, FINANCE OFFICER
TOM DAVIS, MAINTENANCE DIR
LORAINE S SEARCY, HEALTH COORDINATOR
BETTY S AKERS, DIR OF FOOD SERVICE
MARY D NOONEY, CAREER LADDER EVALUATOR
JAMES O HOWARD, DIR OF VOC EDUC/MAINT
LINDA D WHITBY, COMPUTER COORD
ROBERT L WILLIAMS, SUPV INSTRUCTION 6-12

- PUBLIC SCHOOLS -

SCHOOL CODE	GRADES TAUGHT	NO. OF TEACHERS	NAME OF SCHOOL, ADDRESS, AND PRINCIPAL	ACCREDITATION STATUS
421-306	06-08	45	CHALONER MID SCHOOL, 2100 VIRGINIA AVE, 27870-KATHRYN S LANDEN	SA
421-308	K-02	15	CLARA HEARNE, 731 CEDAR ST, 27870-DEBORAH S BRYAN	SA
421-316	09-12	60	ROANOKE RAPIDS HI, 800 HAMILTON ST, 27870-CHESTER D ROGERSON	SA
421-324	03-05	14	W L MEDLIN, 200 VANCE ST, 27870-JOSEPH F SEARCY	SA
421-328	K-05	45	W L MANNING, 1102 BARRETT ST, 27870-CHARLES G SNEAD	SA

00005 TOTAL SCHOOLS

Weldon

88 FINAL ENROLLMENT 1,387

ACCREDITED BY THE STATE BOARD OF EDUCATION
06/06/84-90

BOARD OF EDUCATION
HERMAN M SHEARIN, CHAIRMAN
JOHN W SMITH, VICE-CHAIRMAN
EDNA D WEEKS
REV WAYNE WELCH
EUGENE BRYANT
DR CLARENCE L SHOFFNER
MRS FRANKIE F YOUNG

- CENTRAL OFFICE -

SUPERINTENDENT DR MARION L FISHER, JR, 120 COWARD ST, BOX 31, WELDON 27890
PHONE 919 536-4821 COURIER NO 741-A

ASSISTANT SUPERINTENDENT DR DOROTHY D BOONE, CURRICULUM/INSTRUCT

STAFF
JERLINE B PERKINS, DIR SCH FOOD SERV
JOHN A REBER, DIR EXCEPTIONAL CHILDREN
BARBARA WHITE, FINANCE OFFICER
JAMES J KNIGHT, PERSONNEL DIRECTOR
ELIE BRACY, JR, ESEA I COORD/COM SCH
EDWARD C MILLS, DIR VOCATIONAL EDUCA
ROBERT L DAVIS, MAINTENANCE SUPVR
JAMES J KEARNEY, LEA OBSERVER/EVALUATOR

- PUBLIC SCHOOLS -

SCHOOL CODE	GRADES TAUGHT	NO. OF TEACHERS	NAME OF SCHOOL, ADDRESS, AND PRINCIPAL	ACCREDITATION STATUS
422-304	K-06	15	ANDREW JACKSON ELEM, BOX 100, HALIFAX, 27839-ROBERT KNIGHT	
422-314	K-07	38	WELDON ELEM, BOX 112, 805 WASH AVE, WELDON, 27890-EVA HOWELL	
422-324	08-12	27	WELDON HIGH, SCOCO PARK, BOX 31, WELDON, 27890-JULIUS J LINDSEY	

00003 TOTAL SCHOOLS

HARNETT

88 FINAL ENROLLMENT 12,389

ACCREDITED BY THE STATE BOARD OF EDUCATION
01/05/84-90

BOARD OF EDUCATION
GERALD HAYES, JR, CHAIRMAN
MRS BETSY SLOAN, VICE-CHAIRMAN
LARRY THOMAS
HOKE SMITH
HAROLD TAYLOR, JR

- CENTRAL OFFICE -

SUPERINTENDENT IVO A WORTMAN, JR, 700 MAIN ST, LILLINGTON 27546
PHONE 919 893-8151 COURIER NO 371

ASSOCIATE SUPERINTENDENT WHITNEY BRADHAM

ASSISTANT SUPERINTENDENT BOBBY WINFRED BEASLEY

STAFF
MARY JO MANN, GENERAL SUPERVISOR K-3
SUE ARNOLD, DIR CAREER LADDER PROGRAM
DEZRETTA JOHNSON, DIR ESEA
CONNIE WOOD, COORD SPEC ED & PUPIL PERS
DONALD H DAMON, DIR OCCUPATIONAL EDUC
JOHN MCLEOD, MAINTENANCE SUPERVISOR
T H MORRISON, TRANSPORTATION SUPVR
HANK HURD, FINANCE OFFICER
R T PERKINS, ATTENDANCE COUNSELOR
ESTER JOHNSON, GENERAL SUPERVISOR 4-6
LUCILLE HICKS, GEN SUPVR 7-12
ANN MCCORMICK, LIBRARY
ROBERT WELLS, PERSONNEL SUPERVISOR
THERESA BATTEN, DIR SCHOOL FOOD SERV
H L SORRELL, COORDINATOR DRIVER EDUC
ANNA BELLE STEWART, NURSE
JANE LADNER, COORD SPECIAL EDUCATION
JOAN TAYLOR, ASSIS DIR MIGRANT PROGRAM
TERESA CUMMINGS, DIR COMMUNITY SCHOOLS

- PUBLIC SCHOOLS -

SCHOOL CODE	GRADES TAUGHT	NO. OF TEACHERS	NAME OF SCHOOL, ADDRESS, AND PRINCIPAL	ACCREDITATION STATUS
430-304	05-08	28	ANDERSON CREEK, RT 1, BUNNLEVEL, 28323-JAMES F WATKINS	
430-308	04-08	25	ANGIER, ANGIER, 27501-EDWARD S MILLER	
430-312	04-08	25	BENHAVEN, OLIVIA, 28368-THOMAS S LASATER	
430-316	K-08	26	BOONE TRAIL, MAMERS, 27552-DONALD O QUINN	
430-320	K-08	20	BUIES CREEK, BUIES CREEK, 27506- JAMES FUTRELL	
430-328	K-08	32	COATS ELEMENTARY SCHOOL, COATS, 27521-J C HAWLEY	
430-332	05-08	40	DUNN MIDDLE SCHOOL, DUNN, 28334-JOHN WILLOUGHBY	
430-336	04-08	24	ERWIN MIDDLE SCHOOL, ERWIN, 28339-DON F WILSON	
430-340	K-03	15	GENTRY, ERWIN, 28339-WAYLON F SMITH	
430-344	K-03	41	HARNETT PRIMARY SCHOOL, DUNN, 28334-JENNIE BROOKS	
430-346	09-12	66	HARNETT CENTRAL HIGH, RT 2, ANGIER, 27501-JERRY ENNIS	
430-348	K-03	16	JOHNSONVILLE, RT 6, SANFORD, 27330-WILLIE BRINKLEY	
430-352	K-08	18	LAFAYETTE, KIPLING, 27543-LINDA M TURLINGTON	
430-356	04-08	30	LILLINGTON, LILLINGTON, 27546-RAY GILCHRIST	
430-368	K-03	14	NORTH HARNETT, RT 2, ANGIER, 27501-BRENDA BLALOCK	
430-372	K-03	20	SHAWTOWN, LILLINGTON, 27546-NED WHITE	
430-376	K-04	35	SOUTH HARNETT, RT 1, BUNNLEVEL, 28323-DORIS LEWIS	
430-378	09-12	92	TRITON HIGH SCHOOL, RT 1, BOX 210, ERWIN, 28339-LEONARD ARNOLD	
430-380	04-05	14	WAYNE AVE MIDDLE SCHOOL, DUNN, 28334-JAMES O BENNETT	
430-384	09-12	65	WESTERN HARNETT, RT 3, LILLINGTON, 27546-DONNY HUNTER	

00020 TOTAL SCHOOLS

HAYWOOD

88 FINAL ENROLLMENT 7,761

ACCREDITED BY THE STATE BOARD OF EDUCATION 11/03/82-88

BOARD OF EDUCATION CULVER DALE, CHAIRMAN
JAMES FERGUSON
RICHARD WEBB
F MAC SHERRILL
BILL EDWARDS
MIKE RAY
THOMAS DAVIS
FLOYD ROGERS

- CENTRAL OFFICE -

SUPERINTENDENT CHARLES MCCONNELL, JR, 1615 NORTH MAIN, WAYNESVILLE 28786
PHONE 704 456-8613 COURIER NO 914

ASSOCIATE SUPERINTENDENTS JAMES W STEVENS, SUPPORT SERVICES
SAMUEL S SMITH, CURRICULUM & INSTRUCTION

STAFF
RICHARD MARSHALL, SECONDARY SUPERVISOR
IONA TYSON, ELEMENTARY SUPERVISOR
WILLIAM H NOLTE, JR, HEALTH ED COORD
RICHARD REEVES, DROP-OUT PREVENTION COOR
JO ANN TEAGUE, CAREER LADDER COORD
DON PERRY, SCHOOL PSYCHOLOGIST
CAROLE SORRELLS, HOME-SCHOOL COUNSELOR
A L GLOVER, TRANSPORTATION SUPERVISOR
HAYWOOD WILLIS, DIR OCCUP EDUC
AUDREY RINGER, TESTING TECHNICIAN
ALVIN HIGH, JR, ELEM PHYS EDUC COORD
ERNESTINE UPCHURCH, SCHOOL SOCIAL WORKER
BILL CHURM, FINANCIAL DEV OFFICER
ANNE GARRETT, ELEMENTARY SUPERVISOR
BETTY F BARNES, SPECIAL EDUC COORD
FRED TRANTHAM, DIR EDUCATIONAL MEDIA
LUCINDA BAILEY, DIRECTOR OF FOOD SERVICE
ROBERTA WRIGHT, SCHOOL PSYCHOLOGIST
STELLA MEDFORD, HOME-SCHOOL COUNSELOR
TED NORMAN, MAINTENANCE SUPERVISOR
BETTY JANE SMATHERS, SCHOOL COMMUN COORD
ELEEN MITCHELL, FINANCE OFFICER
DALE RATCLIFFE, AUDIO-VISUAL COORDINATOR
SHARON BURGIN, HEARING SPECIALIST
LINDA YATES, SCHOOL/INDUSTRY LIASON

- PUBLIC SCHOOLS -

SCHOOL CODE	GRADES TAUGHT	NO. OF TEACHERS	NAME OF SCHOOL, ADDRESS, AND PRINCIPAL	ACCREDITATION STATUS
440-312	K-09	48	BETHEL, RT 3, BOX 256, WAYNESVILLE, 28786-CHARLES CHILDERS	SA
440-320	07-09	37	CANTON JR, 60 S PENLAND ST, CANTON, 28716-W R SAVAGE	SA
440-324	K-06	26	CENTRAL, 506 S HAYWOOD ST, WAYNESVILLE, 28786-GEORGE MCCORKLE	SA
440-328	K-06	25	CLYDE, CLYDE, 28721-CLINT STEPHENS	SA
440-332	K-06	10	CRABTREE-IRONDUFF, RT 1, CLYDE, 28721-TYREE KISER	SA
440-344	K-06	6	FINES CREEK, RT 3, BOX 171, CLYDE, 28721- TIM MCCONNELL	SA
440-348	K-06	35	HAZELWOOD, 216 VIRGINIA AVE, HAZELWOOD, 28738-LARRY LEATHERWOOD	SA
440-349	K-06	16	JONATHAN VALLEY, 165 HALL DR, WAYNESVILLE, 28786-MARY R FOWLER	SA
440-350	K-06	31	JUNALUSKA, 2301 ASHEVILLE HWY, WAYNESVILLE, 28786-DALE PARRIS	SA
440-364	K-06	22	MEADOWBROOK, 51 MORNING STAR RD, CANTON, 28716-TOM POSEY	SA
440-368	K-06	24	NORTH CANTON, 60 THOMPSON ST, CANTON, 28716-MRS JANE BIRD	SA
440-378	10-12	55	PISGAH, SUBSTATION ROAD, CANTON, 28716-BILL L UPTON, JR	SA
440-390	10-12	67	TUSCOLA, 350 TUSCOLA SCH RD, WAYNESVILLE, 28786-CHARLES STARNES	SA
440-396	07-09	67	WAYNESVILLE, 507 BROWN AVE, WAYNESVILLE, 28786-W KEITH WYATT	SA

00014 TOTAL SCHOOLS

HENDERSON

88 FINAL ENROLLMENT 8,817

ACCREDITED BY THE STATE BOARD OF EDUCATION 02/06/85-91

BOARD OF EDUCATION
RICHARD B TODD JR
JOE D SPEARMAN
JOHN H LOVE

HARDY R CALDWELL, CHAIRMAN
MRS FRANK DRAKE
ALEX L BOOTH, JR
DWIGHT W BENNETT

- CENTRAL OFFICE -

SUPERINTENDENT GLENN C MARLOW, BOX 1700, 125 EAST ALLEN STREET, HENDERSONVILLE 28739 PHONE 704 692-8251 COURIER NO 678

ASSISTANT SUPERINTENDENTS SAMMY D REESE
WILLIAM V BARNWELL
AMY F PACE

STAFF
BARBARA C GROSS, DIR ELEMENTARY EDUC
LUANNE BILES, DIR EXCEPTIONAL CHILDREN
WALTER BURGESS, TRANSPORTATION DIRECTOR
RUTH J SASS, SCHOOL FOOD SERVICE DIR
DIANE D PARCE, SCHOOL FOOD SERVICE SUPVR
ADRIENNE BATTISTONE, SUPVR ESEA TITLE I
BENNY E HENDRIX, COORD COMPUTER SERVICES
J STEPHEN NORWOOD, COMMUNITY/SCH COORD
LELAND H ZOLLINGER, DIR SECONDARY EDUC
DEBORAH D DEWITT, PSYCHOLOGIST
FRANKLIN A GILLESPIE, MAINTENANCE SUPVR
KAREN S EXTINE, SCHOOL FOOD SERV SUPVR
STEVEN E BRECKHEIMER, PSYCHOLOGIST
DAVID C BLACKLEY, DIR OCCUPATIONAL EDUC
GRACE E LEDBETTER, FINANCE OFFICER

- PUBLIC SCHOOLS -

SCHOOL CODE	GRADES TAUGHT	NO. OF TEACHERS	NAME OF SCHOOL, ADDRESS, AND PRINCIPAL	ACCREDITATION STATUS
450-302	K-06	24	ATKINSON ELEM, 2510 OLD KANUGA RD, HENDERSONVILLE, 28739-T REED	SA
450-304	K-06	34	BALFOUR, 2529 ASHEVILLE HWY, HENDERSONVILLE, 28739-C S SMITH, JR	SA
450-308	K-06	29	DANA, BOX 37, DANA, 28724-CARROLL E MULLINS	SA
450-312	04-06	21	EAST FLAT ROCK, 101 E BLUE RDG RD, E FLAT ROCK, 28726-A COLLINS	SA
450-316	10-12	53	EAST HENDERSON, RT 2, FLAT ROCK, 28731-THOMAS A LEDBETTER	SA
450-320	07-12	38	EDNEYVILLE HIGH, BOX 129, EDNEYVILLE, 28727-CHARLES E THOMAS	SA
450-322	K-06	37	EDNEYVILLE EL, RT 9 BOX 448, HENDERSONVILLE, 28739-SWAN B BABB	SA
450-324	K-06	28	ETOWAH, P O BOX 407, ETOWAH, 28729-MALVERN S WEST	SA
450-328	07-09	55	FLAT ROCK JR, BOX 188, FLAT ROCK, 28731-BOYCE A WHITMIRE, JR	SA
450-332	K-06	30	FLETCHER, BOX 218, FLETCHER, 28732-MICHAEL H PRESSLEY	SA
450-336	K-03	22	HILLANDALE, 900 W BLUE RDG RD, E FLAT ROCK, 28726-V THOMPSON	SA
450-340	K-06	31	MILLS RIVER, 96 SCH HOUSE RD, HORSE SHOE, 28742-JAMES A CASE	SA
450-342	07-09	60	RUGBY JR, 3555 HAYWOOD RD, HENDERSONVILLE, 28739-DOUGLAS BARKER	SA
450-344	K-06	12	TUXEDO, BOX 7, TUXEDO, 28784- LESLIE E FISHER	SA
450-352	10-12	58	W HENDERSON, 3600 HAYWOOD RD, HENDERSONVILLE, 28739-KOHLAN FLYNN	SA

00015 TOTAL SCHOOLS

Hendersonville

88 FINAL ENROLLMENT 1,696

ACCREDITED BY THE STATE BOARD OF EDUCATION
02/06/85-91

BOARD OF EDUCATION
FRANK W EWBANK, CHAIRMAN
T LEE OSBORNE, JR
FRANK W EWBANK
JOHN R MARABLE
JULIA C SELLERS
JON H LAUGHTER
BETTY GASH
FRANK B JACKSON

- CENTRAL OFFICE -

SUPERINTENDENT CHARLES L BYRD, 414 4TH AVE W, HENDERSONVILLE 28739
PHONE 704 693-4133

ASSOCIATE SUPERINTENDENT HENRY W HILL

STAFF
HENRY W HILL, SECONDARY ED
CHERYL L TULLER, COMMUNITY SCHOOLS COORD
CANDY R PRIEST, EXCEP CHILD/ELEM ED SUPV
JAMES STANLEY, MAINTENANCE SUPERVISOR
JAMES YARBROUGH, FINANCE OFFICER
VACANT, ATTENDANCE COUNSELOR
MARY MARGARET INGLE, DIR INSTRUCTION

- PUBLIC SCHOOLS -

SCHOOL CODE	GRADES TAUGHT	NO. OF TEACHERS	NAME OF SCHOOL, ADDRESS, AND PRINCIPAL	ACCREDITATION STATUS
451-304	K-03	27	BRUCE DRYSDALE, N MAIN ST, 28739-J NOLAND RAMSEY	SA
451-308	09-12	39	HENDERSONVILLE, 8TH AVE, W, 28739-TOMMY L WILSON	SA
451-312	07-08	16	HENDERSONVILLE JR HIGH, 9TH AVE, 28739-W KEITH DALBEC	SA
451-316	04-06	23	HENDERSONVILLE MIDDLE, RANDALL CIRCLE, 28739-THOMAS W WILLIAMS	SA

00004 TOTAL SCHOOLS

HERTFORD

88 FINAL ENROLLMENT 4,313

ACCREDITED BY THE STATE BOARD OF EDUCATION
09/14/83-89

BOARD OF EDUCATION
ALICE SHARPE, CHAIRMAN
SAMMY VAUGHAN, VICE CHAIRMAN
JIM GARRISON
JOHN HORTON
AUDREY WILLIAMS

- CENTRAL OFFICE -

SUPERINTENDENT GEORGE E NORRIS, BOX 158, MARTIN ST, WINTON 27986
PHONE 919 358-1761

ASSOCIATE SUPERINTENDENT ARTHUR BROWN, ADMINISTRATION/FED PROG

ASSISTANT SUPERINTENDENTS MAUVICE BRETT, PERSONNEL
JANE BURKE, CURRIC & INSTRUCTION

STAFF
RUSSELL LYLES, VOC/MIDDLE SCHOOL SUPVR
ETHEL TYREE, INSTRUCT MATERIALS SUPVR
HELEN P BAZEMORE, FINANCE OFFICER
TONY RHEA, MAINTENANCE SUPERVISOR
MADELINE YANCEY, SOCIAL SERV COUNSELOR
RAY PARKER, SECONDARY/CHAPTER I SUPVR
MERRY ANGELA PIGFORD, HEALTH EDUCATOR
LAVERNE O ESPY, ELEMEN EDUCA SUPVR
SANDRA JONES, EXCEPTIONAL CHILDREN SUPVR
ANNE JOYNER, CHILD NUTRITION SUPERVISOR
STANLEY TILLERY, TRANSPORTATION SUPVR
CYNTHIA KELLEY, COMMUNITY EDUCA COORD
JUDY DORETY, SCIENCE/COMPUTER COORD
ALTON RAINS, MEDIA TECHNICAN

- PUBLIC SCHOOLS -

SCHOOL CODE	GRADES TAUGHT	NO. OF TEACHERS	NAME OF SCHOOL, ADDRESS, AND PRINCIPAL	ACCREDITATION STATUS
460-308	K-03	37	AHOSKIE GRADED, 200 N TALMADGE ST, AHOSKIE, 27910-AGNES HALL	SA
460-316	K-05	15	C S BROWN, BOX 38, WINTON, 27986-ADRON B JONES, JR	SA
460-318	06-08	63	HERTFORD COUNTY MID, BOX 468, MURFREESBORO, 27855-HARVEY JONES	
460-320	09-12	88	HERTFORD COUNTY HIGH, BOX 1326, AHOSKIE, 27910-JAMES E NEWSOME	
460-328	04-05	21	R L VANN, 415 E HOLLOMAN AVE, AHOSKIE, 27910-VACANT	SA
460-332	K-05	36	RIVERVIEW, RT 1 BOX 337, MURFREESBORO, 27855-LANDON R MIALES	SA

00006 TOTAL SCHOOLS

HOKE

88 FINAL ENROLLMENT 5,170

ACCREDITED BY THE STATE BOARD OF EDUCATION 06/01/83-89

BOARD OF EDUCATION
WILLIAM W CAMERON, VICE CHAIRMAN
CHARLOTTE R KELLY
ROBERT W. WRIGHT, CHAIRMAN
SHIRLEY T GIBSON
EDDIE MCNEILL

- CENTRAL OFFICE -

SUPERINTENDENT ROBERT A NELSON, P O BOX 370, 310 WOOLEY ST, RAEFORD, 28376
PHONE 919 875-4106 COURIER NO 361

ASSOCIATE SUPERINTENDENT LAVETTA B HORTON

STAFF
BARBARA C LUPO, GENERAL SUPVR, K-12
JERRY C OXENDINE, DIR INDIAN EDUCATION
RHENDA P CAMERON, DIR EXCEP CHILD PROG
CLARA B POPE, DIR SCHOOL FOOD SERVICE
KATHERINE K ELLIS, SCHOOL NURSE
ROBERT C BOSTIC, SUPVR SCHOOL BUS GARAGE
DOROTHY D BOUNDS, OFFICE MANAGER
DONALD D STEED, BUSINESS MGR/FINANCE OFF
GLORIA G WILLIAMS, DIR PERSONNEL SERVICE
HAROLD GILLIS, DIR VOCATIONAL EDUCATION
C GLENN LANGDON, DIR MEDIA EDUCATION
JOE D SOLES, MAINTENANCE SUPERVISOR
MARY B MCNEILL, DIR COMMUNITY SCH PROG

- PUBLIC SCHOOLS -

SCHOOL CODE	GRADES TAUGHT	NO. OF TEACHERS	NAME OF SCHOOL, ADDRESS, AND PRINCIPAL	ACCREDITATION STATUS
470-312	09-12	81	HOKE COUNTY, BETHEL ROAD, RAEFORD, 28376-M. LAUCHLIN MACDONALD	SA
470-316	K-04	21	J W MCLAUCHLIN, 326 N MAIN, RAEFORD, 28376-MITCHELL TYLER	SA
470-320	05-06	41	J W TURLINGTON, 116 W PROSPECT AVE, RAEFORD, 28376-EMMA J MIMS	SA
470-328	K-04	31	SCURLOCK, RT 2, BOX 505, RAEFORD, 28376-GEORGE W WOOD	SA
470-330	K-04	28	SOUTH HOKE, RT 1, BOX 645, RED SPRINGS, 28377-FRANK H RICHARDS	SA
470-332	07-08	43	UPCHURCH, P O BOX 640, RAEFORD, 28376-VACANT	SA
470-336	K-04	22	WEST HOKE, RT 3, BOX 242, RAEFORD, 28376-MILTON H WILLIAMS	SA

00007 TOTAL SCHOOLS

HYDE

88 FINAL ENROLLMENT 984

ACCREDITED BY THE STATE BOARD OF EDUCATION 12/02/81-87

BOARD OF EDUCATION
DANNY W GARRISH
WALTER LEE GIBBS
R S SPENCER, JR, CHAIRMAN
DORIS E WESTON
MARY S SPENCER

- CENTRAL OFFICE -

SUPERINTENDENT D SCOTT COBLE, BOX 217, SWAN QUARTER, 27885
PHONE 919 926-3281

ASSISTANT SUPERINTENDENT MORGAN HARRIS

STAFF
HENRY JOHNSON, JR, INSTRUCTIONAL SUPVR
EARL L CARAWAN, MAINTENANCE SUPERVISOR
CHESTER N SPENCER, TRANSPORTATION SUPVR
LINDA C LOCKAMY, LUNCHROOM SUPERVISOR
ALAN B TROUSDELL, DIR CHAPTER I
JOYCE W CARAWAN, FINANCE OFFICER

- PUBLIC SCHOOLS -

SCHOOL CODE	GRADES TAUGHT	NO. OF TEACHERS	NAME OF SCHOOL, ADDRESS, AND PRINCIPAL	ACCREDITATION STATUS
480-304	K-06	13	DAVIS, RT 1, BOX 44, ENGELHARD, 27824-JAMES G LLOYD	
480-308	07-12	33	MATTAMUSKEET, RT 1, BOX 155A, SWAN QUARTER, 27885-A H LOCKAMY	
480-312	K-06	15	O A PEAY, P O BOX 249, SWAN QUARTER, 27885-PHILLIP GREENE, JR	
480-316	K-12	8	OCRACOKE, P O BOX 189, OCRACOKE, 27960-BENNETT J UTLEY	

00004 TOTAL SCHOOLS

IREDELL

88 FINAL ENROLLMENT 10,927

ACCREDITED BY THE STATE BOARD OF EDUCATION 11/03/82-88

BOARD OF EDUCATION
MAXINE MIDDLESWORTH, CHAIRPERSON
MRS DOROTHY REEP
JERRY M BALL
MRS MARVA L MCKINNON
RICHARD FEIMSTER
WILLIAM A BENFIELD
HOYT H STEPHENS

- CENTRAL OFFICE -

SUPERINTENDENT DR DON WILLIAMS, BOX 709, AMITY HILL ROAD, STATESVILLE 28677
PHONE 704 873-7268 COURIER NO 232

ASSOCIATE SUPERINTENDENTS DR J WAYNE MILLER, INST, PERS, PUPIL SER
FRANKLIN D IVEY, AUXILIARY SERVICES

STAFF
G CARROL JORDAN, MEDIA SERVS/COMP TECH
WAYNE RASH, TESTING/ADM SERVICES
THOMAS G WATTS, PUPIL SERVICES COORD
JIM CONGER, TRANSPORTATION DIRECTOR
BRENDA WILSON, COOR HEALTH EDUCATION
ELEANOR F SHULL, HEALTH & PHYS ED COORD
DALE MCCURDY, COORDINATOR DRIVERS EDUC
W C ROBERTSON, DIR FED PROG
DR KENNETH WILSON, DIR VOC ED
JAMES P LITCHOS, DIRECTOR EDUCATION ARTS
HAROLD BEAVER, FOREMAN
DR MARY NANTZ, ST DEV, ADM ASST/EXCP CH
PAULA R GWALTNEY, FINANCE OFFICER

- PUBLIC SCHOOLS -

SCHOOL CODE	GRADES TAUGHT	NO. OF TEACHERS	NAME OF SCHOOL, ADDRESS, AND PRINCIPAL	ACCREDITATION STATUS
490-308	05-08	19	BRAWLEY, RT 7, MOORESVILLE, 28115-JERRY N FOX	SA
490-312	K-06	17	CELESTE HENKEL, RT 16 BOX 447, STATESVILLE, 28677-JONATHAN BYERS	SA
490-316	K-08	18	CENTRAL, RT 2, STATESVILLE, 28677-BOBBY A PATTERSON	SA
490-324	K-08	16	COOL SPRING, RT 2, CLEVELAND, 27013-KARL CLENDENIN	SA
490-326	K-08	37	E IREDELL, 400 E IREDELL DR, STATES, 28677-ROSE DORTON	SA
490-328	K-06	17	EBENEZER, RT 4, STATESVILLE, 28677-DR PEGGY B GRAY	SA
490-332	K-08	23	HARMONY, ROUTE 2, HARMONY, 28634-D MARSHALL REDMOND	SA
490-340	K-06	17	MONTICELLO, RT 13, STATESVILLE, 28677-FAYE RUCKER	SA
490-344	K-04	19	MT MOURNE, MT MOURNE, 28123-JAMES L MEADOWS	SA
490-346	09-12	65	NORTH IREDELL HIGH, OLIN, 28660-DR JOHN F NANTZ	SA
490-348	K-06	14	SCOTTS, SCOTTS, 28699-EDWARD T CHENEVEY	SA
490-356	K-06	12	SHARON, RT 6, STATESVILLE, 28677-FRANK R FEENEY	SA
490-360	K-06	14	SHEPHERD, RT 4, MOORESVILLE, 28115-W TOMMY HALL	SA
490-362	09-12	66	S IREDELL HI, RT 10 BOX 90A, STATESVILLE, 28677-COITE SHERRILL	SA
490-364	K-05	24	TROUTMAN, TROUTMAN, 28166-JAMES A EDMISTON	SA
490-366	06-08	27	TROUTMAN MIDDLE, TROUTMAN, 28166-REGINALD A BROWN	SA
490-368	K-08	14	UNION GROVE, UNION GROVE, 28689- MILTON H BLAND, JR	SA
490-376	K-06	12	WAYSIDE, RT 7, STATESVILLE, 28677-RONALD W WILLIAMS	SA
490-380	09-12	52	WEST IREDELL HIGH, RT 6, STATESVILLE, 28677-E JAY RAYMER	SA
490-384	07-08	24	WEST IREDELL MIDDLE, RT 6, STATESVILLE, 28677-GLENN WEDDINGTON	SA

00020 TOTAL SCHOOLS

Mooresville

88 FINAL ENROLLMENT 2,326

ACCREDITED BY THE STATE BOARD OF EDUCATION
01/05/84-90

BOARD OF EDUCATION
C LAVETTE TEETER
DR GARY A ROACH
FRANK P FIELDS
MRS MILDRED T MILLER
MRS MARTHA D WEST

- CENTRAL OFFICE -

SUPERINTENDENT DR SAMUEL H HOUSTON, JR, BOX 119, 305 NORTH MAIN ST, MOORESVILLE 28115 PHONE 704 664-5553 COURIER NO 521

STAFF
JUDY Q HONEYCUTT, DIR VOCATIONAL EDUC
WILLIAM ELLIS, DIR EXCEP CHILD PROG
WILLIAM F ELLIS, SCHOOL PSYCHOLOGIST
E PATRICK CURRIN, DIR CHILD NUTRITION
CAROL CARROLL, CURRICULUM COORDINATOR
BRUCE W BOYLES, JR, SIMS/ARTS COORD
NINA J HOLCOMBE, ATTENDANCE COUNSELOR
RICHARD L LOWDER, DIR COMMUNITY SCHOOLS
O LARRY EDWARDS, DIR MAINT
CARL EAGLE, FINANCE OFFICER
DR JANE K CARRIGAN, DIR INSTR/SPEC PROJ

- PUBLIC SCHOOLS -

SCHOOL CODE	GRADES TAUGHT	NO. OF TEACHERS	NAME OF SCHOOL, ADDRESS, AND PRINCIPAL	ACCREDITATION STATUS
491-304	05-06	22	N F WOODS, 574 W MCLELLAND, 28115-C C BANKHEAD,JR	SA
491-308	07-09	35	MOORESVILLE JR, 160 S MAGNOLIA ST, 28115-BRADY M GUIN	SA
491-312	10-12	39	MOORESVILLE SR, 659 E CTR AVE, 28115-ROGER E HYATT	SA
491-316	K-04	23	PARK VIEW, 217 W MCNEELY AVE, 28115-MRS BECKY H WILSON	SA
491-320	K-04	23	SOUTH, 839 S MAGNOLIA ST, 28115-DR RUTH-ANN PALMER	SA

00005 TOTAL SCHOOLS

Statesville

88 FINAL ENROLLMENT 3,237

ACCREDITED BY THE STATE BOARD OF EDUCATION
04/02/86-92

BOARD OF EDUCATION
EDITH W HOLLAND, VICE CHAIRMAN
CHARLES K GOODE
C DAVID POPE, JR
JAMES P ASHBURN, CHAIRMAN
JAMES A HOWELL
KATHY G GAINES

- CENTRAL OFFICE -

SUPERINTENDENT DR BEN B CARSON, 549 NORTH RACE STREET, P O BOX 911, STATESVILLE 28677 PHONE 704 872-8931 COURIER NO 232

ASSOCIATE SUPERINTENDENT DR R NORMAN HARRIS, PERS/FED PROGS

STAFF
JERRY M CAMPBELL, DIR OF INSTRUCTION
ROBERT M PLYLER, COORD PUPIL PERS SERV
VACANT, ATTENDANCE COUNSELOR
JACQUELYN M JUSTICE, DIR OF CHILD NUTRI
J GOLDIE WELLS, COORD ELEM ED/COMM SCH
MARY T WHETSTINE, FINANCE OFFICER
TERRY C MILLER, DIR OF MAINTENANCE
GOLDIE F WELLS, COORD ELEM EDUCATION
DANNY J SMITH, COORD EXCEPT CHILDREN
WILBURN G BURGIN, JR, DIR VOCAT EDUC

- PUBLIC SCHOOLS -

SCHOOL CODE	GRADES TAUGHT	NO. OF TEACHERS	NAME OF SCHOOL, ADDRESS, AND PRINCIPAL	ACCREDITATION STATUS
492-302	K-06	17	ALAN D RUTHERFORD, 410 GARFIELD ST, 28677-ROBERTA M ELLIS	SA
492-304	K-06	20	AVERY SHERRILL, 1400 FOURTH ST, 28677-CHARLES A HAUSER	SA
492-320	K-06	20	MULBERRY STREET, 501 S MULBERRY ST, 28677-FRANK A HARRIS	SA
492-324	K-06	18	N B MILLS, 1410 PEARL ST, 1410 PEARL ST, 28677-PAMELA M AMAN	SA
492-328	K-06	23	NORTHVIEW, 625 CAROLINA AVE, N, 28677-BLISS L PAYNE	SA
492-332	07-08	42	STATESVILLE JR, 321 CLEGG ST, 28677-MARLIN C TATE	SA
492-334	K-06	20	PRESSLY, 222 KNOX ST, 28677-JAMES T MILLSAPS	SA
492-340	09-12	79	STATESVILLE SR, 474 N CENTER ST, 28677-SAMUEL R KENNINGTON	SA

00008 TOTAL SCHOOLS

JACKSON

88 FINAL ENROLLMENT 3,872

ACCREDITED BY THE STATE BOARD OF EDUCATION
09/05/84-90

BOARD OF EDUCATION
ARNOLD BUCHANAN
R LEO JAMES
THOMAS J TURRENTINE, CHAIRMAN
CECIL C WARD
ROBERT J ADAMS

- CENTRAL OFFICE -

SUPERINTENDENT DR WILLIAM J COWAN, 43 HOSPITAL ROAD, SYLVA, N C 28779
PHONE 704 586-2311 COURIER NO 920

ASSISTANT SUPERINTENDENTS WILLIAM H SMITH, ADMINISTRATION
FRANK BURRELL, CURRICULLUM

STAFF
PEGGY S WIKE, MEDIA DIRECTOR
DAVID WALDROP, SCH COMMUNITY REL DIR
GARY E COOK, TRANSPORTATION SUPERVISOR
NANCY O WALDROP, FINANCE OFFICER
NANCY R SHERRILL, ELEMENTARY DIRECTOR
JO F MCGILL, HEALTH COORDINATOR
RAMONA EDDY, EXCEPT CHILDREN DIR
DONNA BOMMER, FOOD SERVICES DIR
FRANZ WHITMIRE, SPECIAL PROGRAMS DIR
DIANNE G COOK, VOC EDUC DIR
LINDA L TURRENTINE, DROP PREV/SUB ABUSE

- PUBLIC SCHOOLS -

SCHOOL CODE	GRADES TAUGHT	NO. OF TEACHERS	NAME OF SCHOOL, ADDRESS, AND PRINCIPAL	ACCREDITATION STATUS
500-304	K-08	39	CAMP LABORATORY ELEM, BOX 2648, CULLOWHEE, 28723-A W MIDDLETON	SA
500-314	K-08	42	FAIRVIEW ELEM, 507 E MAIN ST, SYLVA, 28779-KENNETH E NICHOLSON	SA
500-316	K-12	28	BLUE RIDGE, GLENVILLE, 28736-FRED E HARRIS	SA
500-332	K-08	23	SCOTTS CREEK, RT 1, SYLVA, 28779-W WALLACE BEMBRY	SA
500-337	K-08	27	SMOKEY MOUNTAIN ELEM, RT 1, WHITTIER, 28789-LOU NICHOLSON	SA
500-340	09-12	70	SMOKY MOUNTAIN HIGH, 505 E MAIN ST, SYLVA, 28779-WILLIAM A SINK	SA

00006 TOTAL SCHOOLS

JOHNSTON

88 FINAL ENROLLMENT 14,932

BOARD OF EDUCATION
JIMMY R FLOWERS, VICE CHAIRMAN
KENNETH "DEACON" JONES
ROYSTER MARTIN, CHAIRMAN
DICKY E PARRISH, D D S
WADE H STEPHENSON

- CENTRAL OFFICE -

SUPERINTENDENT JAMES H ELLERBE, ED D, BOX 1336, HIGHWAY 70-E, SMITHFIELD 27577
PHONE 919 934-6031 COURIER NO 161

ASSISTANT SUPERINTENDENTS Q K WALL, SUPPORT SERVICES
WILLIAM G WIGGS, SPECIAL ACTIVITIES
WILLIAM K PARRISH, INSTRUCTIONAL SERV
TOM I DAVIS, JR, ADMIN/PERSONNEL SERV

STAFF
ANNE OGBURN, SUPERVISOR K-5
JUDY CAUSEY, CHAP I SUPERVISOR
MARY AKER, MEDIA SUPERVISOR
GLENN NIXON, COORD ATHLETICS
GARY RIDOUT, VOC EDUC DIRECTOR
MARY LONG BEASLEY, DIREC CHILD NUTRITION
JAMES WADSWORTH, MAINTENANCE DIRECTOR
BETH PUNTE, COMPUTER RESOURCE TEACHER
DAN JONES, FINANCE OFFICER
CAROLYN ENNIS, CURRICULUM SUPVR 6-12
MRS GAYLE BLACKMON, EXCEPT CHILD SUPVR
TOM CALDWELL, COORD PLANNING/LOGISTICS
KEITH BEAMON, SUPVR 6-12 MATH, SCI 6-12
ELDRIDGE BRASWELL, TRANSPORTATION DIREC
FRANKIE HOBART, COORD COMMUNITY SCHOOLS

- PUBLIC SCHOOLS -

SCHOOL CODE	GRADES TAUGHT	NO. OF TEACHERS	NAME OF SCHOOL, ADDRESS, AND PRINCIPAL	ACCREDITATION STATUS
510-308	K-08	55	BENSON ELEM, 314 S LEE ST, 27504-JOYCE WADE	SA
510-320	03-05	30	CLAYTON ELEM, 105 SECOND STREET, CLAYTON, 27520-WANDA S JOHNSON	SA
510-324	09-12	45	CLAYTON HIGH, BOX 39, CLAYTON, 27520-DWIGHT HINNANT	SA
510-326	K-02	29	CLAYTON PRIM, 1012 S LOMBARD ST, CLAYTON, 27520-BRUCE BUNN	SA

510-328	K-08	35	CLEVELAND ELEM, 3400 CLEVELAND RD, CLAYTON, 27520-ELIAS SANDERS	SA
510-332	K-08	30	CORINTH HOLDER ELEM, RT 1, BOX 268, ZEBULON, 27597-HAYWOOD WATSON	SA
510-340	K-08	57	FOUR OAKS ELEM, BOX 189, FOUR OAKS, 27524-JOHN FLOYD	SA
510-344	06-08	34	NORTH JOHNSTON MIDDLE, RT 4, BOX 139, KENLY, 2754-ANN PARRISH	SA
510-356	K-05	26	GLENDALE-KENLY, BOX 279, KENLY, 27542-MELVIN WOODARD	SA
510-360	K-08	27	MEADOW ELEM, RT 2, BOX 151, BENSON, 27504-DAVID GODWIN	SA
510-368	09-12	40	NORTH JOHNSTON HIGH, BOX 339, KENLY, 27542-B E STRIFERT	SA
510-372	K-05	23	MICRO-PINE LEVEL ELEM, BOX 69, PINE LEVEL, 27568-JACK TEMPLE	SA
510-376	K-12	60	PRINCETON HIGH, BOX 38, PRINCETON, 27569-FRED BARTHOLOMEW, JR	SA
510-388	K-06	57	SELMA ELEM, BOX 189, SELMA, 27576-JERRY STEVENS	SA
510-396	04-06	39	SMITHFIELD ELEM, S THIRD ST, SMITHFIELD, 27577-J L CREECH, JR	SA
510-397	07-08	49	SMITHFIELD-SELMA MID, BOX 2270, SMITHFIELD, 27577-MIKE WALTERS	SA
510-399	09-12	90	SMITHFIELD-SELMA HIGH, BX 1497, SMITHFIELD, 27577-H CASEOLT	SA
510-402	09-12	71	SOUTH JOHNSTON HIGH, RT 3, FOUR OAKS, 27524-PAUL BROWNING	SA
510-404	K-03	30	SOUTH SMITHFIELD PRI, SANDERS ST, SMITHFIELD, 27577-J BARBOUR	SA
510-408	K-06	24	WILSONS MILLS, BOX 176, WILSONS MILLS, 27593-WILLIAM GILBERT JR	SA
510-412	06-08	36	WILLIAM COOPER MID, 849 N MIAL ST, CLAYTON, 27520-GERALD TOLER	SA

00021 TOTAL SCHOOLS

JONES

88 FINAL ENROLLMENT 1,672

BOARD OF EDUCATION
BARRY W JONES, JR, VICE CHAIRMAN
E FRANKLIN ANDREWS
DANIEL W MURRELL, JR, CHAIRMAN
JOHN M BOOTH
LINDORA PERRY

- CENTRAL OFFICE -

SUPERINTENDENT DR CURTIS R RAINS, P O BOX 187, TRENTON 28585 PHONE 919 448-2531
COURIER NO 1118

STAFF
W CLIFTON PHILYAW, ECIA, CHAPTER 1 DIR
WILLIAM GURGANIOUS, TRANSPORTATION SUPVR
BETTY JEAN KING, SCHOOL FOOD SERVICE SUP
JOHNISE H KOONCE, VOCAT/EXCEP CHILD DIR
CAROLYN L RAINS, ELEM EDUC SUPVR
THOMAS E MALLARD, FINANCE OFFICER
JOHN M HARGETT, MAINTENANCE SUPERVISOR
GLATHA S BARBER, ATTENDANCE COUNSELOR
ROZELLE R WICKS, COMMUNITY SCHOOLS

- PUBLIC SCHOOLS -

SCHOOL CODE	GRADES TAUGHT	NO. OF TEACHERS	NAME OF SCHOOL, ADDRESS, AND PRINCIPAL	ACCREDITATION STATUS
520-304	K-06	13	POLLOCKSVILLE ELEM, P O BOX 70, POLLOCKSVILLE, 28573-N S BOYD	SA
520-308	K-06	12	COMFORT, P O BOX 188, 28522-LINDA A TEAL	SA
520-320	09-12	41	JONES SENIOR HIGH, P O BOX 159, TRENTON, 28585-HENRY F HOLT	SA
520-324	07-08	18	JONES MIDDLE, P O BOX 310, TRENTON, 28585-CURTIS G LEE	SA
520-328	K-06	12	MAYSVILLE, P O BOX 718, MAYSVILLE, 28555-FRED W CREECH	SA
520-336	K-06	19	TRENTON ELEM, P O BOX 160, TRENTON, 28585-LUCILLE B TAYLOR	SA

00006 TOTAL SCHOOLS

LEE

88 FINAL ENROLLMENT 7,705

ACCREDITED BY THE STATE BOARD OF EDUCATION
05/04/83-89

BOARD OF EDUCATION
LOUIS W POWELL, VICE CHAIRMAN
BEADY B WADDELL
J GLENN EDWARDS
ROBERT W DALRYMPLE, CHAIRMAN
ELLEN TYNER
MARGARET MURCHISON
JUDI MARSH

- CENTRAL OFFICE -

SUPERINTENDENT WILLIAM R JOHNSON, P O BOX 1010, LEE COUNTY OFFICE BLDG,
SANFORD 27330 PHONE 919 774-6226 COURIER NO 331

ASSISTANT SUPERINTENDENTS LINDA S HIGGINS, PROGRAM SERVICES
ROBERT L TROUTMAN, BUSINESS/OPERATIONS

STAFF
J L SEAMAN, ADMINISTRATIVE ASSISTANT
DR THOMAS HARVLEY-FELDER, SEC INSTR SUPV
C EVERETTE BRADLEY, DIR OCCUP EDUCATION
JOAN WIMBISH, INSTR COMPUTER SPECIALIST
CATHY SEWELL, DIR OF GUIDANCE/TESTING
ROYAL D FRITZ, FINANCE OFFICER
BARBARA TURNER, SCHOOL PSYCHOLOGIST
FRAN NEMET, SCHOOL/CMTY RELATIONS DIR
JERRY BATCHELOR, TRANSPORTATION SUPVR
KAREN HUEY, COORD OF FINE ARTS
CAROL VATZ, SCHOOL PSYCHOLOGIST
TERRI WOOD, SCHOOL PSYCHOLOGIST
VACANT, INSTRUCT MEDIA SUPERVISOR
DR SHIRLEY OWEN, ELEM INSTRUCT SUPVR
DR LINDA S MARSAL, PROG ADMIN EXCP CHILD
DONNY L HUNTER, PERSONNEL DIRECTOR
CONRAD KELLY, ATTENDANCE COUNSELOR
CHARLES J ALEXANDER, GENERAL SUPERVISOR
DR ESTHER KELLY, SCHOOL PSYCHOLOGIST
DUDLEY KNIGHT, MAINTENANCE SUPERVISOR
AUDREY D STEWART, DIR OF SCHOOL FOOD SER
MARY H OATES, SCHOOL NURSE
DIANNE FORSYTH, TITLE VI-B COORDINATOR

- PUBLIC SCHOOLS -

SCHOOL CODE	GRADES TAUGHT	NO. OF TEACHERS	NAME OF SCHOOL, ADDRESS, AND PRINCIPAL	ACCREDITATION STATUS
530-308	K-06	27	BROADWAY, 307 MAIN ST, BROADWAY, 27505-ERIC PITTARD	SA
530-312	K-06	19	IVER, 7908 DEEP RIVER RD, SANFORD, 27330-GARY L MOORE	SA
530-314	07-09	56	EAST LEE JR, 1337 BORADWAY , SANFORD, 27330-GARY JACKSON	SA
530-316	SP-ED	10	FLOYD L KNIGHT, 607 MCINTOSH ST, 27330-TERESA L NORRIS	SA
530-324	K-06	31	JONESBORO ELEMENTARY, PO BOX 1470, 27330-LINDA GALES	SA
530-336	10-12	105	LEE SENIOR HIGH, 1708 NASH ST, 27330-DR JOANN C BOWMAN	SA
530-340	K-06	35	J GLENN EDWARDS, 3115 CEMETARY RD, SANFORD, 27330-EMILY LUCAS	
530-344	03-06	11	ST CLAIR, 526 CROSS ST, 27330-ELAINE HOTALING	SA
530-348	03-06	32	W B WICKER, PO BOX 1129, 27330-CHARLES J ALEXANDER	SA
530-352	K-02	14	WARREN WILLIAMS, PO BOX 1046, 27330-NEIL MACDONALD	SA
530-354	K-06	35	J R INGRAM, JR ELEMENTARY, 3309 WICKER ST, 27330-N A THOMPSON	
530-356	07-09	58	WEST LEE CO JR, 3301 WICKER ST, SANFORD, 27330-DR JON L BURWELL	SA

00012 TOTAL SCHOOLS

LENOIR

88 FINAL ENROLLMENT 6,471

ACCREDITED BY THE STATE BOARD OF EDUCATION 08/01/84-90

BOARD OF EDUCATION
GRACE C BARWICK, CHAIRMAN
OSCAR E HERRING, JR, VICE CHAIRMAN
T C SMITH
J OLIVER SMITH
EUGENE PARKS

CENTRAL OFFICE -

SUPERINTENDENT YOUNG H ALLEN, 201E KING ST, KINSTON 28501, DRAWER 729
PHONE 919 523-8071 COURIER NO 122

ASSOCIATE SUPERINTENDENT WILLIAM B HARPER, PERSONNEL

STAFF
REGINALD L STROUD, GUID/EXCEPT CHILDREN
JOAN BANNERMAN, ELEMENTARY SUPERVISOR
JAMES L HARDISON, FINANCE OFFICER
JOHN E REDDICK, ATTENDANCE COUNSELOR
CLIFTON TAYLOR, MAINTENANCE SUPERVISOR
MARVA BROWN, SCHOOL FOOD SERVICE DIR
SUE H ROGERS, COMPUTER EDUC/SIMS COORD
ANN T CONNER, ECIA CHAPTER 1 DIRECTOR
EDWARD SAMMIE HOWARD, DIR VOCATIONAL ED
IRIS S ALDRIDGE, ACADEMIC EDUC DIR
FRANKLIN HOLDER, TRANSPORTATION SUPVR
SUSAN C BAKER, HEALTH EDUCATION COORD
JIM BARDON, COMMUNITY SCHOOLS COORD
DONNA M EUBANKS, PERSONNEL COORDINATOR

- PUBLIC SCHOOLS -

SCHOOL CODE	GRADES TAUGHT	NO. OF TEACHERS	NAME OF SCHOOL, ADDRESS, AND PRINCIPAL	ACCREDITATION STATUS
540-304	K-05	34	BANKS, RT 2, KINSTON, 28501-DANNY RAY PRICE	SA
540-308	K-05	32	CONTENTNEA, RT 1, KINSTON, 28501-DEBORAH H KING	SA
540-312	06-08	38	FRINK, LAGRANGE, 28551-B HOLTON HARRISON	SA
540-316	K-05	34	LAGRANGE, LAGRANGE, 28551-CLAUDE E WILLIE III	SA
540-320	K-05	19	MOSS HILL, RT 4, KINSTON, 28501-WILLIAM D HILL	SA
540-324	09-12	80	NORTH LENOIR, RT 1, LAGRANGE, 28551-HERMON CARRAWAY	SA
540-328	K-05	21	PINK HILL, PINK HILL, 28572-ROYCE SWINSON	SA
540-332	06-08	30	SAVANNAH, RT 2, GRIFTON, 28530-LEVIN K JONES, JR	SA
540-336	09-12	54	SOUTH LENOIR, DEEP RUN, 28525-THOMAS SALTER	SA
540-340	K-05	19	SOUTHWOOD, RT 5, KINSTON, 28501-FRANK E ABBOTT	SA
540-344	06-08	39	WOODINGTON, RT 5, BOX 274, KINSTON, 28501-VAUGHAN D FOWLER	SA

00011 TOTAL SCHOOLS

Kinston

88 FINAL ENROLLMENT 4,995

BOARD OF EDUCATION
HUBERT F SUTTON, VICE CHAIRMAN
MRS JOAN SABISTON
MRS LEIGH H MCNAIRY
CAREY B WASHBURN, CHAIRMAN
DR KEITH M SEAFORTH
J BOB WORTHINGTON
JOHNNIE F LYLES

- CENTRAL OFFICE -

SUPERINTENDENT DR DUANE O MOORE, 200 RHODES AVE, KINSTON 28501
PHONE 919 527-6161 COURIER NO 122

ASSISTANT SUPERINTENDENTS KATHRYN PITTMAN, INSTRUCTION
HAROLD L FLEMING, PERSONNEL

STAFF
BRENDA CANUP, SUPVR VOC EDUCATION
CAROLYN ANDERSON, PERSONNEL ADMIN
VACANT, SCHOOL PSYCHOLOGIST
BERTHA M JENKINS, SOCIAL WORKER
NAN C MOSSBERG, FINANCE OFFICER
LARRY JENKINS, EXCP CHILD PROG ADM
JUDITH ROCHELLE, DIR COMMUNITY SCHOOL
MRS S L PARKER, JR, DIETARY DIRECTOR
JIMMIE WILLIAMS, MAINTENANCE SUPERVISOR
JEAN FOGLEMAN, SCHOOL PSYCHOLOGIST
CHARLES COWARD, DIR SPECIAL PROGRAMS

- PUBLIC SCHOOLS -

SCHOOL CODE	GRADES TAUGHT	NO. OF TEACHERS	NAME OF SCHOOL, ADDRESS, AND PRINCIPAL	ACCREDITATION STATUS
541-304	04-05	18	BYNUM, 100 BYNUM BLVD, KINSTON, 28501-ELWOOD V MEADOWS	SA
541-308	03-05	29	J H SAMPSON, 606 TOWER HILL RD, KINSTON, 28501-GRADY E BETHEL	SA
541-316	06-08	76	ROCHELLE MIDDLE, 301 ROCHELLE BLVD, KINSTON, 28501-WILLIAM HEATH	SA
541-320	09-12	102	KINSTON HIGH, 2601 N QUEEN, KINSTON, 28501-W L PEEDIN, JR	SA
541-328	03-05	17	LEWIS, 501 N INDEPENDENT ST, KINSTON, 28501-M G WETHERINGTON	SA
541-332	K-03	30	NORTHWEST, OLD WELL RD, KINSTON, 28501-LEROY PITTMAN	SA
541-336	K-02	16	SOUTHEAST, 201 SOUTH MCDANIEL ST, 28501-MRS MILDRED BRYANT	SA
541-340	K-02	24	TEACHERS MEMORIAL, 500 MARCELLA DR, 28501-STEPHEN SCROGGS	SA

00008 TOTAL SCHOOLS

LINCOLN

88 FINAL ENROLLMENT 9,026

BOARD OF EDUCATION
J ELI HOUSER
JEAN S DELLINGER
DR RICHARD PENCE
GENE GATES, CHAIRMAN
BETTY LAWING
FRANCES BUFF
JERRY D GEYMONT

- CENTRAL OFFICE -

SUPERINTENDENT DR MARTIN A EADDY, P O BOX 400, LINCOLNTON, 28093
PHONE 704 732-2261 COURIER NO 661

ASSOCIATE SUPERINTENDENT RONALD W BROOKS

ASSISTANT SUPERINTENDENTS GARY B MCCONNELL, PERSONNEL
EDWARD L HATLEY, INSTRUCT AND PLANNING

STAFF
DR LARRY W MABRY, EXCEP CHILDREN DIR
MARGARET COLLINS, CHILD NUTRITION DIR
DEAN HEAVNER, TRANSPORTATION DIRECTOR
BETTY C JACKSON, VOCATIONAL EDUC DIR
M BETH MCCRAW, FINANCE OFFICER
JOE DEVINE, MAINTENANCE DIRECTOR

- PUBLIC SCHOOLS -

SCHOOL CODE	GRADES TAUGHT	NO. OF TEACHERS	NAME OF SCHOOL, ADDRESS, AND PRINCIPAL	ACCREDITATION STATUS
550-304	K-03	30	ASBURY, 310 SALEM ROAD, LINCOLNTON, 28092-REBECCA HEAVNER	SA
550-312	03-06	20	BATTLEGROUND, 201 SUNSET DR, LINCOLNTON, 28092-GERALD SCHRUM	SA
550-314	K-06	24	CATAWBA SPRINGS, 1701 LITTLE EGYPT RD, DENVER, 28037-M CHAPMAN	SA

550-316	04-06	28	G E MASSEY ELEM, 1435 E MAIN ST, LINCOLNTON, 28092-JUDY GILBERT	SA
550-320	10-12	45	EAST LINCOLN HIGH, RT 1, BOX 175-D, DENVER, 28037-STEVE CHERRY	SA
550-322	07-09	45	EAST LINCOLN JR, BX 365 RT 1, IRON STATION, 28080-HENRY BARKLEY	
550-328	K-03	9	IRON STATION, P O BOX 69, IRON STATION, 28080-JERRY PAYSEUR	SA
550-330	10-12	14	LINCOLN SCH OF TECH, 1 TIMKEN DR, L'TON, 28092-DR STEVE CANIPE	
550-332	10-12	49	LINCOLNTON HIGH, 803 N ASPEN, LINCOLNTON, 28092-MAX HOUSER	SA
550-334	07-09	46	LINCOLNTON JR, 511 S ASPEN, LINCOLNTON, 28092-BURLENE EAKER	SA
550-336	K-06	24	LOVE MEMORIAL, RT 6, BOX 367, LINCOLNTON, 28092-CINDY POE	SA
550-342	K-06	23	NORTH BROOK ELEM, RT 4, BOX 56, VALE, 28168-SARA MILLER	SA
550-348	K-02	10	OAKLAWN SCHOOL, 410 LINDEN ST, LINCOLNTON, 28092-DR CLYDE SMITH	SA
550-352	K-02	12	PARK ELEM, 311 E MCBEE, LINCOLNTON, 28092-VIRGINIA WRIGHT	SA
550-356	K-06	30	ROCK SPRINGS, P O BOX 279, DENVER, 28037-JAMES A MUNDY	SA
550-360	03-06	20	S RAY LOWDER, 350 KENNEDY DR, LINCOLNTON, 28092-JOHN GILLELAND	SA
550-364	K-06	24	UNION, RT 2, BOX 37, VALE, 28168-STEVE MILLER	SA
550-368	10-12	39	WEST LINCOLN SR, RT 1 BOX 363, LINCOLNTON, 28092-KELLY CHILDERS	SA
550-372	07-09	36	WEST LINCOLN JR, RT 1, BOX 361-H, LINCOLNTON, 28092-LARRY WISE	SA

00019 TOTAL SCHOOLS

MACON

88 FINAL ENROLLMENT 3,542

ACCREDITED BY THE STATE BOARD OF EDUCATION 02/05/87-93

BOARD OF EDUCATION
H KEVIN CORBIN, VICE CHAIRMAN
PHILIP C DRAKE
LARRY R CLOER, CHAIRMAN
JAMES H KEENER
TOMMY E BALDWIN

- CENTRAL OFFICE -

SUPERINTENDENT LONNIE H CRAWFORD, PO BOX 1029, OLD HIGHWAY 64 WEST FRANKLIN 28734 PHONE 704 524-3314 OR 524-4414

ASSISTANT SUPERINTENDENT L GENE YOUNG

STAFF
FREDA BLANTON, VOCATIONAL EDUCA DIRECTOR
JOANN B CLARK, COMMUNITY SCHOOLS COORD
JO F MCGILL, HEALTH EDUCATION COORD
CAROL ARNOLD, DIRECTOR EXCEPT CHILD
A JACK MASHBURN, MAINTENANCE SUPERVISOR
DORIS LYNCH, PERSONNEL/HBR/TXTBKS
MYRA JONES, GIFTED EDUC/GRANTS WRITER
SUZI P CABE, GENERAL SUPERVISOR
FRANK L RAMSEY, DRIVER EDUCATION COORD
VACANT, MEDIA COORDINATOR
HARRY STOUDEMIRE, TRANSPORTATION SUPVR
ROBERTA SWANK, SCHOOL FOOD SERVICE DIR
JAMES L PHYTHYON, FINANCE OFFICER

- PUBLIC SCHOOLS -

SCHOOL CODE	GRADES TAUGHT	NO. OF TEACHERS	NAME OF SCHOOL, ADDRESS, AND PRINCIPAL	ACCREDITATION STATUS
560-304	K-06	10	CARTOOGECHAYE, 420 HAYESVILLE HWY, FRANKLIN, 28734-MERRITT FOUTS	SA
560-308	04-06	9	COWEE, 6 BRYSON BRANCH ROAD, FRANKLIN, 28734-WILLIAM L DYAR	SA
560-312	K-06	11	CULLASAJA, 17 RIVER ROAD, FRANKLIN, 28734-CLAUDE R ROGERS, JR	SA
560-316	K-05	26	E FRANKLIN, 37 WATAUGA ST, FRANKLIN, 28734-GEORGE R PATTILLO	SA
560-320	09-12	63	FRANKLIN, 23 SCHOOL DR, FRANKLIN, 28734-GARY M SHIELDS	SA
560-324	K-12	27	HIGHLANDS, PIERSON DRIVE, HIGHLANDS, 28741-W LARRY BROOKS	SA
560-328	K-03	10	IOTLA, 136 IOTLA CHURCH ROAD, FRANKLIN, 28734-JAMES T RABY	SA
560-330	06-08	35	MACON MID, 121 WELLS GROVE RD, FRANKLIN, 28734-C DENNIS SANDERS	SA
560-332	K-12	14	NANTAHALA, STAR ROUTE, TOPTON, 28781-RICHARD BALDWIN	SA
560-336	K-06	10	OTTO, P O BOX 186, GEORGIA HWY, OTTO, 28763-CHARLES L CABE	SA
560-340	K-06	10	UNION, 66 CHEEK ROAD, FRANKLIN, 28734-TERRY L BELL	SA

00011 TOTAL SCHOOLS

MADISON

88 FINAL ENROLLMENT 2,772

ACCREDITED BY THE STATE BOARD OF EDUCATION 05/06/82-88

BOARD OF EDUCATION
R FRANKLIN ANDERSON
JEWELL CHURCH
JAMES L BAKER, CHAIRMAN
MICHAEL JENKINS
GERALD YOUNG

- CENTRAL OFFICE -

SUPERINTENDENT ROBERT L EDWARDS, BOX 308, COURTHOUSE, MARSHALL 28753
PHONE 704 649-2424

STAFF
DR OWEN W FISH, ESEA COORDINATOR
DR BOBBY JEAN RICE, GENERAL SUPERVISOR
DEBBIE PONDER, SCH FOOD SER SUPVR
AARON PONDER, MAINTENANCE SUPERVISOR
LINDA G HARRELL, COORD EXCEPT CHILD
TERRY PRICE, FINANCE OFFICER
FRED HENDERSON, TRANSPORTATION SUPVR

- PUBLIC SCHOOLS -

SCHOOL CODE	GRADES TAUGHT	NO. OF TEACHERS	NAME OF SCHOOL, ADDRESS, AND PRINCIPAL	ACCREDITATION STATUS
570-312	K-08	9	HOT SPRINGS, P O BOX 247, HOT SPRINGS, 28743-JOHN C WALLIN, JR	
570-316	K-08	10	LAUREL, 1255 HIGHWAY 212, MARSHALL, 28753-VERNON J PONDER	
570-318	09-12	53	MADISON HIGH, 102 MARSHALL BY-PASS, MARSHALL, 28753-DAVID WYATT	SA
570-320	K-08	39	MARS HILL, 176 BAILEY ST, MARS HILL, 28754-FREDERICK ANDERSON	
570-324	04-08	13	MARSHALL, 1 BLANNAHASSETT ISLAND, MARSHALL, 28753-FRED C HAYNIE	
570-326	K-03	11	MARSHALL PRIMARY, P O BOX 758, MARSHALL, 28753-NANCY J ALLEN	
570-328	K-08	5	SPRING CREEK, RT 1, HOT SPRINGS, 28743-THERESA K BANKS	
570-332	K-08	6	WALNUT, 1 SCHOOL RD, MARSHALL, 28753-TROY S HARRISON	

00008 TOTAL SCHOOLS

MARTIN

88 FINAL ENROLLMENT 5,302

ACCREDITED BY THE STATE BOARD OF EDUCATION
04/02/86-92

BOARD OF EDUCATION
MACON M HOLLIDAY, CHAIRMAN
WAYNE PEEL
DENYSE M SMITH
TAYLOR SLADE
WARREN WARD
DAVID WHITLEY
EDWARD D PRICE

- CENTRAL OFFICE -

SUPERINTENDENT F BOYD BAILEY, 300 N WATTS ST, WILLIAMSTON 27892
PHONE 919 792-1575 COURIER NO 1084-A

ASSOCIATE SUPERINTENDENT J COMER GRIFFIN, JR

STAFF
JEAN H WATERS, ADMINISTRATIVE ASSISTANT
SOPHIA CRITCHER, GENERAL ELEM SUPVR
BELINDA DANIELS, VOC DIR/SEC SUPVR
BARBARA MOBLEY, COMPUTER COORDINATOR
ALTON HOPEWELL, COM SCHOOLS COORD
SAMUAL CARSON, ECIA COORDINATOR
LOUISE MIZELL, SOCIAL WORKER
ZACK GURKIN, MAINTENANCE SUPERVISOR
CATHER BROADNAX, GENERAL ELEM SUPVR
ARLENE MANNING, GENERAL ELEM SUPVR
LULA COUNCIL, MEDIA COORDINATOR
EVELYN COCHRAN, EXCEP CHILDREN COORD
HENRY PEEL, PUPIL PERSONNEL DIRECTOR
JANET FARRAR, CHILD NUTRITION SUPVR
JERRY BARNES, FINANCE OFFICER
JONAH STALLS, TRANSPORTATION SUPERVISOR

- PUBLIC SCHOOLS -

SCHOOL CODE	GRADES TAUGHT	NO. OF TEACHERS	NAME OF SCHOOL, ADDRESS, AND PRINCIPAL	ACCREDITATION STATUS
580-304	07-12	20	BEAR GRASS, RT 4, WILLIAMSTON, 27892-DENNIS MILLS	SA
580-308	K-03	28	WILLIAMSTON PRIMARY, WILLIAMSTON, 27892-MARY ANDREWS	SA
580-312	04-06	25	E J HAYES, WILLIAMSTON, 27892-GEORGE R JAMES	SA
580-316	K-05	26	EAST END, ROBERSONVILLE, 27871-WILLIE C PEELE	SA
580-320	K-08	14	EDNA ANDREWS, HAMILTON, 27840-PHILLIP W GRIFFIN	SA
580-328	K-12	44	JAMESVILLE, JAMESVILLE, 27846-ROBERT A JONES	SA
580-336	K-05	8	NORTH EVERETTS, EVERETTS, 27825-JOSEPH R SMITH	SA
580-344	09-12	48	ROANOKE HIGH, RT 2, ROBERSONVILLE, 27871-NATHAN C HYMAN	SA
580-350	06-08	17	ROBERSONVILLE JR HIGH, ROBERSONVILLE, 27871-ERNEST BROOKS	SA
580-350	K-06	16	RODGERS, RT 4, WILLIAMSTON, 27892-HERMAN DANIELS	SA
580-364	K-08	20	WEST MARTIN, OAK CITY, 27857-J J HORTON	SA
580-368	09-12	45	WILLIAMSTON, WILLIAMSTON, 27892-CHARLES GAINEY	SA
580-372	07-08	20	WILLIAMSTON JR HIGH, WILLIAMSTON, 27892-WILLIAM MATTHEWS	SA

00013 TOTAL SCHOOLS

McDOWELL

88 FINAL ENROLLMENT 6,754

ACCREDITED BY THE STATE BOARD OF EDUCATION 09/03/81-87

BOARD OF EDUCATION
DR DAVID DUBOSE, VICE CHAIRMAN
ED GHENT
WADE BOWMAN
RAY MCKESSON

JOSEPH KAYLOR, CHAIRMAN
CONLEY E BOST
DR JERRILL MCENTIRE
ROM ENGLISH
FRED COATES

- CENTRAL OFFICE -

SUPERINTENDENT DR DAVID L RICKETTS, P O BOX 130, 320 SOUTH MAIN STREET, MARION 28752 PHONE 704 652-4535 COURIER NO 691

ASSOCIATE SUPERINTENDENT TED B FREEMAN, FED PROGRAMS/SUPPORT SERV

ASSISTANT SUPERINTENDENT SHERRON CRAWFORD, PERSONNEL SERV/CURRIC

STAFF
DR MERRELL RIDDLE, DIR ELEMENTARY EDUC
ROBERT CURTIS, HEAD START DIRECTOR
BARBARA BREWER, HEALTH COORDINATOR
BEULAH K DEAL, SOCIAL WORKER
RAY PITTMAN, TRANSPORTATION SUPERVISOR
MARGARET ANDERSON, SCH FOOD SERV SUPVR
DEAN BUFF, VOC EDUC DIR
CHARLIE MAE HOLLAND, ADM ASST TO BOARD
DEAN GOUGE, DROPOUT PREVENTION DIRECTOR
DR GARY CANEY, DIR SECONDARY EDUC
BEVERLY REEP, CMTY SCH/PUBLIC INFO DIR
DIANNE GOLDSMITH, OBSERVER/EVALUATOR
STERLYN WASHBURN, FINANCE OFFICER
PAT RICKETTS, ADMIN EXCEPT CHILDREN
PAMELA BALLEW, ENDOWMENT DIR
CARROLL HENSLEY, MAINTENANCE SUPERVISOR
PAULA L NORTON, OBSERVER/EVALUATOR
DEBBIE P LEDFORD, EXTENDED SCH DAY DIR

- PUBLIC SCHOOLS -

SCHOOL CODE	GRADES TAUGHT	NO. OF TEACHERS	NAME OF SCHOOL, ADDRESS, AND PRINCIPAL	ACCREDITATION STATUS
590-306	K-06	23	EASTFIELD, 711 YANCEY ST, MARION, 28752-JAMES GORST	SA
590-310	07-09	48	EAST MCDOWELL JR, STATE ST, MARION, 28752-JOSEPH R MCMINN	SA
590-316	K-06	30	GLENWOOD, GLENWOOD, 28737-LARRY WILKERSON	SA
590-320	K-06	18	MARION ELEM, BOX 152, MARION, 28752-JAMES M WASHBURN	SA
590-330	10-12	96	MCDOWELL HIGH, HWY 70-W, MARION, 28752-WAYNE SILVER	SA
590-332	K-06	25	NEBO, NEBO, 28761-JACK KIRSTEIN	SA
590-336	K-06	14	NORTH COVE, RT 3, MARION, 28752-EARL R FENDER	SA
590-340	K-06	28	OLD FORT, OLD FORT, 28762-ODELL PARKER	SA
590-344	K-06	27	PLEASANT GARDENS, RT 4, MARION, 28752-JERRY MCNEELY	SA
590-352	K-06	19	WEST MARION, BOX 348, MARION, 28752-PAMELA J EARLY	SA
590-356	07-09	54	WEST MCDOWELL JR, HWY 70 W, MARION, 28752-LARRY Y RAMSEY	SA

00011 TOTAL SCHOOLS

MECKLENBURG

88 FINAL ENROLLMENT 77,525

BOARD OF EDUCATION
GEORGE BATTLE, VICE CHAIRPERSON
KAREN GADDY
JOE MARTIN
JAN RICHARDS

ASHLEY L HOGEWOOD, CHAIRPERSON
SHARON BYNUM
ARTHUR GRIFFIN, JR
JANE MCINTYRE
WILLIAM RIKARD

- CENTRAL OFFICE -

SUPERINTENDENT DR PETER D RELIC, 701 E SECOND ST, P O BOX 30035, CHARLOTTE, 28230 PHONE 704 379-7000 COURIER NO 520-A

ASSOCIATE SUPERINTENDENTS CHRIS FOLK, COMMUNICATIONS
ROBERT C HANES, DEPUTY SUPT

ASSISTANT AND AREA SUPTS CHARLES ALLISON, AUXILIARY SERVICES
HILTON L'ORANGE, FINANCE OFFICER
HAROLD DEAL, PLANNING & RESEARCH
A P (SAM) HAYWOOD, EAST/WEST CHAR AREA
CHARLES HICKMAN, OLYMIC/SOUTH AREA
EVELYN GERDES, NORTH/WEST AREA
JOSEPH C FLORA, PERSONNEL SERVICES
MARGARET GRIEHSBACH, STAFF DEV & CURRIC
CALVIN WALLACE, HARDING/MYERS PARK AREA
FRANK GADSDEN, GARINGER/INDEPENDENCE

SPECIAL STAFF
THELMA JOHNSON, EEO OFFICER
KAY MITCHELL, DIR CAREER DEVELOPMENT
AUXILIARY SERVICES
JULIAN CARTER, DIR OF CONSTRUCTION
FREDDY G LEGER, DIR CHILD NUTRITION
ROLAND M SMITH, DIR SECURITY
ELIZABETH ALLEN, SPEC CHILD NUTRITION
COMMUNICATIONS
SHIRLEY JOHNSON, COMMUNITY RELA COORD
W T MOTEN, BLDG COORD DOUBLE OAKS
FINANCE
JANET STONER, DIR BUDGET & EVAL
DEAN SIETMANN, MANAGER PAYROLL
GLENN BLAISDELL, PURCHASING/SUPPLY SERV
VICTOR AJYGIN, WAREHOUSE MANAGER
PERSONNEL SERVICES
OSCAR BIDGOOD, DIR PERS, SECONDARY
C CLIFTON ANDREWS, DIR SPECIAL PROJECTS
GWEN BRADFORD, DIR SUPP SERV PERSONNEL
PLANNING & RESEARCH
SAM DILLARD, DIR INSTR LEADERSHIP CTR
VACANT, DIR RESEARCH
STAFF DEV & CURRICULUM
ANITA PANGLE, DIR STAFF DEVELOPMENT
BARBARA KOESJAN, PERFORMING ARTS SPEC
JOHN M BUNCH, SPEC BUSINESS EDUCATION
JOHN STONER, HEALTH SPEC, K-12
SUE CANTRELL, MATH SPEC
GENIE BALL, ENGLISH SPEC
EVELYN VANDIVER, SECOND LANGUAGE SPEC
GERALENE HILL, READING SPEC
GWEN TWEEDY, EMPLOYEE ASST PROG COORD
BOB C AUSTIN, GRAPHICS MANAGER
WAYNE SHUMATE, MEDIA/TECH COORD
VALERIE MCCULLOUGH, DIR STUDENT SERVICES
VACANT, DIR EXCEPTIONAL CHILD PROG
BETTY O'NEAL, LD/MH PROGRAM SPEC
DIANE GREEN, DROP-OUT PREVENTION COORD
DONNA SMITH, ECIA CHPT I PROG
SHIRLEY GREEN, SPEC PHYS EDUCATION

DAVID HARRIS, JR, DIR OF ATHLETICS
SARAH LEAK, DIR METROLINA CONSORTIUM
GORDON CLARY, DIR MAINTENANCE
CARROLL O YORK, PLANNING & SITE DEV ENG
DONALD W BAUCOM, DIR TRANSPORTATION
J RODERICK CAMERON, DIR CAPITAL PROJECTS
HARVEY SHUMPERT, ASST DR OF MAINTENANCE
MYRA JOINES, PUBLICA/PUBLIC INFO COORD
BEVERLY MAULDIN, COMMUNITY EDUCA COORD

ADDIE CATHLEEN RUFTY, DIR ACCOUNTING
GAIL M MURCHISON, ASST DIR OF ACCOUNTING
F WILLIAM GREENE, BUDGET SPECIALIST
JAMES H GEARHEART, DIR DATA PROCESSING

JOHN PAPPAS, DIR PERSONNEL ELEMENTARY
PEGGY DUNN, DIR SALARY & BENEFITS
JOE GREEN, DIRECTOR SAFETY

CHARLOTTE HAMPTON, PUPIL ACCT/ASSIGN
SUSAN HENRY, PUPIL ASSESSMENT SPEC

DEBORAH COOPER, VISUAL ARTS SPEC
BRUMIT B DELAINE, DRIVER EDUCATION SPEC
BETTY STANDISH, DIR VOCATIONAL EDUCATION
HARVEY SADOFF, DIR INSTRUCTION
CHARLES VIZZINI, SCIENCE SPEC
DONNA SMITH, ECIA CHPT I PROG
ELIZABETH BASS, EARLY CHILDHOOD SPEC
PATRICK WEBB, SOCIAL STUDIES SPEC
JAMES MIKKELSON, HUMAN RELATIONS SPEC
GENE SWEEZY, DIR MEDIA SERVICES
GLORIA MILLER, MEDIA CENTER SPEC
BARNEY LISK, AUDIO/VISUAL SPEC
VACANT, MINORITY ACH SPECIALIST
ELIZABETH JENKINS, ACADEMICALLY GIFTED
TED CULLER, SPEC, SPEECH & HEARING PROG
F MOODY, LOW INCIDENCE PROGRAM SPEC
VACANT, BEH PROGRAM SPEC

- PUBLIC SCHOOLS -

SCHOOL CODE	GRADES TAUGHT	NO. OF TEACHERS	NAME OF SCHOOL, ADDRESS, AND PRINCIPAL	ACCREDITATION STATUS
600-300	K-03	32	ALBEMARLE RD, 7800 RIDING TRAIL RD, 28212-BRADY THOMAS	SA
600-301	07-09	50	ALBEMARLE RD JR, 6900 DEMOCRACY DR, 28212-ROBERT MASSEY	SA
600-305	07-09	46	ALEXANDER, HAMBRIGHT RD, RT 1, HUNTERSVILLE, 28078-JIMMY POOLE	SA
600-308	K-05	20	ALLENBROOK, 1430 ALLENBROOK DR, 28208-LAURENCE MAYES	SA
600-311	K-05	21	ASHLEY PARK, 3128 BELFAST DR, 28208-FRANCES MASKE	SA
600-314	K-06	37	BAIN, BAIN SCHOOL ROAD, 28212-MELVIN S JAYNES	SA
600-316	04-06	35	BARRINGER, 1500 WALTON RD, 28208-ELIZABETH DARGAN	SA
600-319	K-05	23	BERRYHILL, 10501 WALKERS FERRY RD, 28208-LLOYD WIMBERLEY	SA
600-322	K-03	32	BEVERLY WOODS, 6001 QUAIL HOLLOW RD, 28210-JIM NESBIT	SA
600-326	04-06	20	BILLINGSVILLE, 124 SKYLAND AVE, 28205-SANDRA NIEDZIALEK	SA
600-329	K-06	36	BRIARWOOD, 1001 WILANN DR, 28215-JANE MORROW	SA
600-331	04-06	21	BRUNS AVE, 501 S BRUNS AVE, 28208-DONNA OLSEN	SA
600-333	07-09	72	CARMEL JR, 5001 CAMILLA DR, 28226-KENNETH WELLS	SA
600-335	K-06	16	CHANTILLY, 701 BRIAR CREEK RD, 28205-EARL OWENS	SA
600-338	K-06	36	CLEAR CREEK, 13501 ALBEMARLE RD, 28212-BENNETT GRAY	SA
600-341	07-09	52	COCHRANE JR, 6200 STARHAVEN DR, 28215-SAMUEL CALDWELL, JR	SA
600-344	K-05	19	COLLINSWOOD, 4000 APPLEGATE RD, 28209-STEPHEN MINOR	SA
600-346	K-06	29	CORNELIUS, 21126 CATAWBA AVE, CORNELIUS, 28031-GAYLE AUGHTRY	SA
600-349	K-06	30	COTSWOLD, 300 GREENWICH RD, 28211-ELVA COOPER	SA
600-351	06-08	32	COULWOOD MIDDLE, 1901 KENTBERRY DR, 28214-WILLIAM BLAKENEY	SA
600-357	K-06	15	DAVIDSON, SOUTH ST, BOX 398, DAVIDSON, 28036-EUGENE DAVIS	SA
600-360	04-06	24	MARIE G DAVIS, 3343 W GRIFFITH ST, 28203-DAVID KIMMELMAN	SA
600-363	K-06	27	DERITA, 2300 W SUGAR CREEK RD, 28213-ALLEN QUEEN	SA
600-365	K-06	38	DEVONSHIRE, 6500 BARRINGTON DR, 28215-EULADA WATT	SA
600-368	K-06	29	DILWORTH, 405 E PARK AVE, 28203-JUDY CLARK	SA
600-374	04-06	23	DRUID HILLS, 2801 LUCENA ST, 28206-THOMAS BRIDGES	SA
600-377	10-12	130	EAST MECKLENBURG HIGH, 6800 MONROE RD, 28212-FRANK ROZZELLE	SA
600-379	K-06	31	EASTOVER, 500 CHEROKEE RD, 28207-TOM PIERCE	SA
600-381	07-09	51	EASTWAY JR, 3333 BISCAYNE DR, 28205-TOM ASBURY	SA
600-384	K-06	25	ELIZABETH TRADITIONAL, 1601 PARK DR, 28204-BRUCE OWENS	SA
600-393	04-06	33	FIRST WARD, 400 E TENTH ST, 28202-PATRICIA HOLLEMAN	SA

600-396	10-12	105	GARINGER HIGH, 1100 EASTWAY DR, 28205-RICHARD CANSLER	SA
600-399	07-09	49	ALEXANDER GRAHAM JR, 1800 RUNNYMEDE LN, 28211-JAMES WATTS	SA
600-405	09-12	82	HARDING HIGH, 2001 ALLEGHANY ST, 28208-VENTON BELL	SA
600-407	07-09	38	HAWTHORNE TRADITIONAL JR, 1400 PEGRAM ST, 28205-LEWIS WALKER	SA
600-410	K-06	47	HICKORY GROVE, 6300 HIGHLAND AVE, 28215-PHYLLIS ZELLMER	SA
600-412	K-06	42	HIDDEN VALLEY, 5100 SNOW WHITE LANE, 28213-JOEL RITCHIE	SA
600-414	K-02	16	HIGHLAND, 3201 CLEMSON AVE, 28205-RICHARD BLACKMON	SA
600-420	K-06	27	HUNTERSVILLE, 200 GILEAD RD, HUNTERSVILLE, 28078-BILLY PRESSON	SA
600-422	K-03	2	HUNTINGTOWNE FARMS, 2520 HUNTINGTOWNE FARMS LN, 28210-R CANNON	SA
600-424	K-03	23	IDLEWILD, 7101 IDLEWILD RD, 28212-LAFORREST WILLIAMS	SA
600-426	10-12	109	INDEPENDENCE HIGH, 1967 PATRIOT DR, 28212-JAMES MURCHISON	SA
600-427	K-05	34	IRWIN AVE OPEN, 329 N IRWIN AVE, 28202-MILDRED WRIGHT	SA
600-430	04-06	15	AMAY JAMES, 2414 LESTER ST, 28208-PHYLLIS TURBEVILLE	SA
600-434	07-09	37	KENNEDY JR, 3114 BANK ST, 28203-SUE JOHNSON	SA
600-438	K-03	39	LANSDOWNE, 6400 PRETT COURT, 28226-REX SAVAGE	SA
600-441	04-06	27	LINCOLN HEIGHTS, 1900 NEWCASTLE ST, 28216-ROBERT GOFORTH	SA
600-444	K-06	33	LONG CREEK, RT 3, BOX 1295, HUNTERSVILLE, 28078-BETTYE MCCAIN	SA
600-446	K-06	22	MALLARD CREEK, 9801 MALLARD CREEK RD, 28213-SHARON CANIPE	
600-447	K-06	60	MATTHEWS, 200 MCDOWELL AVE, MATTHEWS, 28105-HAROLD A HOOD	SA
600-449	K-03	45	MCALPINE, 9100 CARSWELL LANE, MATTHEWS, 28105-NANCY BELL	SA
600-450	07-09	61	MCCLINTOCK JR, 2101 RAMA RD, 28212-JAMES V COCKERHAM	SA
600-453	K-06	25	MERRY OAKS, 3508 DRAPER AVE, 28205-JO ELLA FERRELL	SA
600-454	SP-ED	45	METRO SCHOOL, 70 E SECOND ST, 28202-FRANCES MASKE	SA
600-456	UN-GR	16	TEEN-AGE PARENTS SERVICES, 1817 CENTRAL AVE, 28205-DONNA SCANLON	
600-459	K-06	30	MONTCLAIRE, 5801 FARMBROOK DR, 28210-WILLIAM GAMBLE	SA
600-461	UN-GR	11	MORGAN, 510 S TORRENCE ST, 28204-CHESLEY WHITEHAIR	
600-464	K-06	30	MYERS PARK TRAD, 2132 RADCLIFFE AVE, 28207-MARY ARDEN HARRIS	SA
600-466	10-12	98	MYERS PARK HIGH, 2400 COLONY RD, 28209-JOE PEEL	SA
600-471	04-06	25	NATIONS FORD, 8300 NATIONS FORD RD, 28210-BEVERLY MOORE	SA
600-474	K-06	38	NEWELL, OLD CONCORD RD, BOX 163, NEWELL, 28126-NANCY GOLSON	SA
600-478	K-06	40	J H GUNN, 7520 HARRISBURG RD, 28215-JOANNE STANDIFER	SA
600-479	07-09	64	NORTHEAST JUNIOR, 5960 BRICKSTONE DR, 28212-BARBARA LEDFORD	SA
600-480	10-12	80	N MECK HI, 11201 OLD STATESVILLE RD, HUNTERSVILLE, 28078-JOE HUNT	SA
600-482	06-08	31	NORTHWEST MIDDLE, 1415 BEATTIES FOR D RD, 28216-MICHAEL TURNER	SA
600-485	K-05	23	OAKDALE, 1825 OAKDALE RD, 28216-O E MIDDLETON, JR	SA
600-487	K-06	23	OAKHURST, 4511 MONROE RD, 28205-DIANE ADAMS	SA
600-489	04-06	25	OAKLAWN, 1810 OAKLAWN AVE, 28216-JIMMIE GIST	SA
600-490	10-12	83	OLYMPIC HIGH, 4301 SANDY PORTER RD, 28210-JERALD MOORE	SA
600-491	K-03	35	OLDE PROVIDENCE, 3800 REA RD, MATTHEWS, 28105-MARIANNE HICKMAN	SA
600-492	K-03	21	PARK ROAD, 3701 HAVEN DR, 28209-JOE C HATHCOCK	SA
600-494	K-05	21	PAW CREEK, 1300 CATHEY RD, 28214-ANTHONY LINGERFELT	SA
600-495	K-05	21	PAWTUCKETT, 8701 MOORES CHAPEL RD, 28214-BERNICE FERGUSON	SA
600-497	06-09	44	PIEDMONT OPEN MIDDLE, 1241 E 10TH ST, 28204-STEPHANIE COUNTS	SA
600-500	K-03	34	PINEVILLE, LOWERY ST, PINEVILLE, 28134-ROBERT C MARSHALL	SA
600-501	K-06	25	PINEWOOD, 815 SENECA PL, 28210-ALBERT WINSTON	SA
600-503	K-03	26	PINEY GROVE, 8801 EAGLEWIND DR, 28212-KATHERYN SHEALY	SA
600-506	PR- K	15	PLAZA ROAD, 1000 ANDERSON ST, 28205-CONNIE MCINNIS	SA
600-509	07-09	72	QUAIL HOLLOW JR, 2901 SMITHFIELD CHURCH RD, 28210-BEN GREENE	SA
600-512	K-03	29	RAMA ROAD, 1035 RAMA RD, 28211-PRISCILLA TILLMAN	SA
600-513	07-09	59	RANDOLPH JR, 4400 WATER OAK RD, 28211-JOHN FRIES	SA
600-514	07-09	48	RANSON JR, 5850 STATESVILLE RD, 28213-LAIRD LEWIS, JR	SA
600-516	K-06	31	REEDY CREEK, 10801 PLAZA ROAD EXTENSION, 28215-B G WHISNANT	SA
600-519	K-06	28	SEDGEFIELD ELEM, 700 MARSH RD, 28209-BETTYE MCLAURIN	SA
600-520	07-09	37	SEDGEFIELD JR, 2700 DORCHESTER PL, 28209-LEON HOLLEMAN	SA
600-522	K-06	26	SELWYN, 1900 RUNNYMEDE LANE, 28211-CATHERINE MUNN	SA
600-527	K-03	23	SHAMROCK GARDENS, 3301 COUNTRY CLUB DR, 28205-ANN CLARK	SA
600-530	K-06	35	SHARON, 4330 FOXCROFT RD, 28211-MAE LITTLE	SA
600-532	07-09	45	SMITH JR, 1600 TYVOLA RD, 28210-WILLIE LIPSCOMB	SA
600-535	10-12	116	SOUTH MECK HIGH, 8900 PARK RD, 28210-BETTY RIDDLE	SA
600-541	06-08	29	SPAUGH MIDDLE, 1901 HERBERT SPAUGH LN, 28208-ROBERT L DAVIS JR	SA
600-544	K-06	33	STARMOUNT, 1600 BROOKDALE AVE, 28210-CHARLIE DANNELLY	SA
600-546	K-06	29	STATESVILLE ROAD, 5833 MILHAVEN LANE, 28213-CHARLES BURNS	SA
600-549	K-06	40	STEELE CREEK, 4100 GALLANT LN, RT 2, 28210-HAROLD CLAWSON	SA
600-550	04-06	34	STERLING, 9701 CHINA GROVE CHURCH RD, PINEVILLE, 28134-J AMBROSE	SA
600-553	K-05	22	THOMASBORO, 538 BRADFORD DR, 28208-CURTIS BUCHANAN	SA
600-559	03-06	23	TRYON HILLS, 2600 GRIMES ST, 28206-DORIS ASBURY	SA
600-562	K-05	25	TUCKASEEGEE, 2028 LITTLE ROCK ROAD, 28214-YATES REEP	SA
600-564	UN-GR	10	PROG FOR EXCLUDED STUDENTS, 2400 HILDEBRAND ST, 28216-G D ALLEN	
600-576	10-12	112	WEST CHARLOTTE HIGH, 2219 SENIOR DR, 28216-LOUIS LAYNE, JR	SA
600-577	K-05	21	WESTERLY HILLS, 4420 DENVER AVE, 28208-LEON TALLEY	SA
600-579	09-12	92	WEST MECKLENBURG HIGH, 7400 TUCKASEEGEE RD, 28214-DON C RODGERS	SA
600-581	07-09	45	WILLIAMS JR, 2400 CARMINE ST, 28206-VIVIAN HAMILTON	SA
600-585	06-08	36	WILSON MIDDLE, 7020 TUCKASEEGEE RD, 28214-JOHN MAYE	SA
600-587	K-06	38	WINDSOR PARK, 3900 SUDBURY RD, 28205-LOIS LEE	SA
600-589	K-03	25	WINTERFIELD, 3100 WINTERFIELD PL, 28205-TRUDY GRIFFIN	SA

00106 TOTAL SCHOOLS

MITCHELL

88 FINAL ENROLLMENT 2,474

ACCREDITED BY THE STATE BOARD OF EDUCATION 06/01/83-89

BOARD OF EDUCATION
BILL BURLESON
ED TERRELL

ROBERT G YOUNG, CHAIRMAN
BILL SPARKS
JACKIE BLEVINS

- CENTRAL OFFICE -

SUPERINTENDENT DOUGLAS MARVIN GREENE, 115 SCHOOL RD, BAKERSVILLE 28705
PHONE 704 688-4432

ASSISTANT SUPERINTENDENT ROGER DALE DUNCAN

STAFF
SHARON HOPPES, SUPERVISOR
BURGIN HONEYCUTT, MAINTENANCE DIRECTOR
ANN LOVEN, SCHOOL FOOD DIRECTOR
HELEN MCKINNEY, COMMUNITY SCHOOLS COORD
SHARON SIMPSON, SPEECH/HEARING SPEC
PAM PITMAN, ADMINISTRATIVE ASSISTANT
SHIRREL HOILMAN, TRANSPORTATION SUPVR
ELENA STREET, FINANCE OFFICER
SALLY WOODY, SPECIAL EDUCATION COORD
RANDY WISE, DROP-OUT PREVENTION COORD
JAMES YODER, SCHOOL PSYCHOLOGIST

- PUBLIC SCHOOLS -

SCHOOL CODE	GRADES TAUGHT	NO. OF TEACHERS	NAME OF SCHOOL, ADDRESS, AND PRINCIPAL	ACCREDITATION STATUS
610-302	05-08	16	BOWMAN MIDDLE, BAKERSVILLE, 28705-LARRY FORTNER	
610-308	K-08	9	BULADEAN, BAKERSVILLE, 28705-MAX HOBSON	
610-310	K-03	22	DEYTON PRIMARY, SPRUCE PINE, 28777-ROGER BURLESON	
610-320	K-04	16	GOUGE PRIMARY, BAKERSVILLE, 28705-DARRELL LEDFORD	
610-326	04-08	27	HARRIS MIDDLE, SPRUCE PINE, 28777-WILLIAM R BUCHANAN	
610-334	09-12	52	MITCHELL HIGH, RT 3, BAKERSVILLE, 28705-ROBERT ARROWOOD	SA
610-336	K-08	8	TIPTON HILL, RT 1, GREEN MTN, 28705-DEAN MYERS	

00007 TOTAL SCHOOLS

MONTGOMERY

88 FINAL ENROLLMENT 4,375

ACCREDITED BY THE STATE BOARD OF EDUCATION 11/02/83-89

BOARD OF EDUCATION
STEVE DEBERRY
JOHN INMAN

JUDY STEVENS, CHAIRMAN
HOWARD DORSETT
TOMMY BLAKE

- CENTRAL OFFICE -

SUPERINTENDENT LARRY T IVEY, P O BOX 427, 441 PAGE ST, TROY 27371
PHONE 919 576-6511 COURIER NO 397

ASSISTANT SUPERINTENDENT DR GEORGIA B ADAMS, DIR EXCEP CHILDREN

STAFF
CURRIE WHITLEY, COMM SCHOOLS COORDINATOR
RUTH B MORRIS, DIR COMPUTER SERVICES
JAMES B WOODRUFF, FINANCE OFFICER
HAROLD SASSER, TRANS SUPVR
JOHN BLUE, MAINTENANCE SUPERVISOR
MARILYN PALMER, SUPV 6-12, DIR FED PROG
SUE W LONG, CAREER DEVELOP EVALUATOR
CAROL ALLEN, HEALTH EDUCATION COORD
JOHN C NORRIS, CAREER DEV/PERSONNEL/ADM
CAROLYN W MURPHY, ADMINISTRATIVE ASST
LOWELL RUSSELL, DIR CAFETERIA SERV
DON HERRING, DIR VOC EDUCATION
SHARON HARRIS, CAREER DEVELOP EVALUATOR
GEORGE WILLIAMS, CAREER DEVELOP EVAL

- PUBLIC SCHOOLS -

SCHOOL CODE	GRADES TAUGHT	NO. OF TEACHERS	NAME OF SCHOOL, ADDRESS, AND PRINCIPAL	ACCREDITATION STATUS
620-306	06-08	18	BISCOE MIDDLE, P O BOX 9, BISCOE, 27209-JAMES TEDDER	
620-308	06-08	11	BRUTONVILLE MIDDLE, P O BOX 579, CANDOR, 27229-ARLESTER SIMPSON	
620-312	K-05	19	CANDOR ELEM, P O BOX 189, S MAIN ST, CANDOR, 27229-RALPH C COLE	
620-316	09-12	43	E MONTGOMERY H S, P O BOX 768, HWY 220S, BISCOE, 27209-R SHAW	SA

620-320	06-08	16	HIGHLAND MID, P O BOX 428, MT GILEAD, 27306-SAMUEL BURRIS, JR	
620-324	K-05	25	MT GILEAD ELEM, P O BOX 308, MT GILEAD, 27306-ROBERT GILMAN	
620-334	K-05	24	STAR-BISCOE ELEM, MAIN ST, PO BOX 608, STAR, 27356-ROBERT JACKSON	
620-336	K-05	31	TROY ELEM, 310 N RUSSELL STREET, TROY, 27371-LARRY D ROBINSON	
620-338	06-08	21	TROY MIDDLE, 414 SOUTH MAIN ST, TROY, 27371-FRANCES REAVES	
620-340	09-12	49	WEST MONTGOMERY H S, RT 3, MT GILEAD, 27306-FRED W DAVIS	SA

00010 TOTAL SCHOOLS

MOORE

88 FINAL ENROLLMENT 9,210

ACCREDITED BY THE STATE BOARD OF EDUCATION 09/05/84-90

BOARD OF EDUCATION

DR JAMES M BOYTE, CHAIRMAN
MR ARCHIE C SIMMONS
JOHN F BURNS
MR CHARLES (BUDDY) ROBINSON
MR C EDISON POWERS
ARTHUR J (BUDDY) SPONG, JR
TEENA S LITTLE
DEBORAH J WILLIAMS

- CENTRAL OFFICE -

SUPERINTENDENT DR GENE A RIDDLE, P O BOX 1180, HWY 15-501-S, CARTHAGE 28327
PHONE 919 947-2976 COURIER NO 342

ASSISTANT SUPERINTENDENTS L H ROBINSON, CURRICULUM/INSTRUC
DR RICHARD S RAY, INST SUPPORT SERVICES
GEORGE D GRIFFIN, AUXILIARY SERVICES
LARRY V UPCHURCH, PERSONNEL

STAFF
LORNA MARTIN, DIR EARLY CHILDHOOD K-3
JOE VAUGHN, CHIEF FINANCE OFFICER
EVELYN VEST, DIR SECONDARY INSTR 9-12
BILLIE GENE GARNER, DIRECTOR ARTS EDUC
GLENNA BRENDELL, PROG ADM, EXCEPT EDUC
BETTY WORRELL, COORD SCH/COMM/VOLUNTEERS
OTIS BOROUGHS, COORD DRIVER EDUCATION
ROBERT PEARSON, DIR VOCATIONAL EDUC
DAVID MOORE, DIRECTOR HEALTH/PHYS EDUC
DR SALLY WARD, DIR STUDENT SERVICES
IOLA WALTON, DIRECTOR CHAPTER I
DR KAYE RICHARDS-BEALE, DIR MID GR 4-8
ROBERT HUNT, DIR COMPUTER SERVICES
GAIL JORDAN, DIR SCHOOL FOOD SERV
EULISS COCKMAN, TRANSPORTATION SUPVR
ED JERNIGAN, MAINTENANCE SUPERVISOR
PEGGY OLNEY, DIRECTOR MEDIA SERVICES
BILL SIMMONS, BUSINESS/INDUSTRY LIAISON
MILTON SILLS, COORD STAFF DEVELOPMENT
MARGARET BAGGARLEY, COORD COMPUTER INSTR

- PUBLIC SCHOOLS -

SCHOOL CODE	GRADES TAUGHT	NO. OF TEACHERS	NAME OF SCHOOL, ADDRESS, AND PRINCIPAL	ACCREDITATION STATUS
630-304	K-03	19	ABERDEEN ELEM, BOX 68, ABERDEEN, 28315-JIMMIE SMITH	SA
630-308	04-08	34	ABERDEEN MID, 503 N SANDHILLS BLVD, ABERDEEN, 28315-BILL MOORE	SA
630-312	K-08	17	CAMERON, RT 1, CAMERON, 28326-WILEY BARRETT	SA
630-316	K-08	29	CARTHAGE, BOX 127, CARTHAGE, 28327-JERRY HAYWOOD	SA
630-320	04-08	27	ELISE MIDDLE, BOX 896, ROBBINS, 27325-CHARLES LAMBERT	SA
630-324	K-08	23	SANDHILLS FARM LIFE ELEM, RT 4, CARTHAGE, 28327-JOE LYNCH	SA
630-328	K-08	17	HIGHFALLS, BOX 206, HIGHFALLS, 27259-RAYMOND L VAUGHN, JR	SA
630-332	09-12	40	NORTH MOORE, RT 1, ROBBINS, 27325-ED TODD	SA
630-336	09-12	88	PINECREST, BOX 1259, SOUTHERN PINES, 28374-ROBERT BARNES, JR	SA
630-340	K-03	13	PINEHURST ELEM, BOX 1210, PINEHURST, 28374-JANICE CAGLE	SA
630-344	04-08	21	PINEHURST MIDDLE, BOX 951, PINEHURST, 28374-BETTY MARTIN	SA
630-348	K-03	16	ROBBINS ELEM, BOX 188, ROBBINS, 27325-HERB CAMERON	SA
630-352	K-03	32	SOUTHERN PINES ELM, BOX 146, S PINES, 28387-BLANCHIE CARTER	SA
630-356	04-08	43	SOUTHERN PINES MID, DRW 630, S PINES, 28387-NATHANIEL JACKSON	SA
630-360	09-12	53	UNION PINES, RT 1, CAMERON, 28326-LARRY RIGGAN	SA
630-364	K-08	33	VASS-LAKEVIEW, VASS, 28394-DR JIMMY L BROCK	SA
630-368	K-08	30	WEST END ELEM, BOX 335, WEST END, 27376-JOAN FRYE	SA
630-376	K-08	18	WESTMOORE, RT 2, SEAGROVE, 27341-JACK BURGESS	SA

00018 TOTAL SCHOOLS

NASH

88 FINAL ENROLLMENT 11,737

ACCREDITED BY THE STATE BOARD OF EDUCATION
06/02/82-88

BOARD OF EDUCATION
B B BOOTH, CHAIRMAN
FAYE J GARDNER, VICE CHAIRMAN
JANICE CONE
RONNIE BATCHELOR

- CENTRAL OFFICE -

SUPERINTENDENT CECIL E STROUD, 930 EASTERN AVE, NASHVILLE 27856
PHONE 919 459-7021 COURIER NO 771

ASSOCIATE SUPERINTENDENT CHARLES BOYETTE, INSTRUCTION

ASSISTANT SUPERINTENDENTS BOB RAINES, SUPPORT SERVICES
MARY F MATTHEWS, PERSONNEL

STAFF
ANNE BENFIELD, DIR OF ELEMENTARY ED
DRAKE M SMITH, DIR OF SECONDARY EDUC
ROY KEITH, FINANCE OFFICER
JOHN GRADY, DIR OF MIGRANT ED
STEPHANIE BROWN, DIR EXCEPTIONAL CHILD
RUTH TURNAGE, DIR SCHOOL FOOD SERVICE
FRED WINSTEAD, TRANSPORTATION SUPVR
WARREN BOONE, DIR, SPECIAL PROJECTS
BEVERLY W WHITEHURST, PSYCHOLOGIST
THOMAS MITCHELL, DIR ECIA, CHAPTER 1
BOBBY SPENCER, DIRECTOR VOC ED
FLORENCE BUNN, DIR PUPIL PERSONNEL SERV
ANNE ARRINGTON, EXCEPT CHILD CURR SPEC
EARL PURKERSON, MAINTENANCE SUPERVISOR
FRANKIE M BRINKLEY, PURCHASING AGENT
LARRY LUGAR, DIR MIDDLE GR/COMPUTER ED
VERA MCCLIVE, HEALTH EDUCATION
BOB KENDALL, COMMUNITY SCHOOLS COORD

- PUBLIC SCHOOLS -

SCHOOL CODE	GRADES TAUGHT	NO. OF TEACHERS	NAME OF SCHOOL, ADDRESS, AND PRINCIPAL	ACCREDITATION STATUS
640-304	K-06	26	BAILEY, P O BOX 39, BAILEY, 27807-MARY E DALY	SA
640-308	K-05	43	BENVENUE ELEM, 1551 BENVENUE RD, ROCKY MOUNT, 27801-JAMES WRIGHT	SA
640-310	06-07	38	BENVENUE MID, 1571 BENVENUE, ROCKY MT, 27801-BRENDA E BROWN	SA
640-316	K-06	16	CEDAR GROVE, RT 1, BOX 368, NASHVILLE, 27856-LINA J BRACEY	SA
640-320	08-09	77	CENTRAL JR HI, RT 3, BOX 455, NASHVILLE, 27856-JAMES MCBRIDE	SA
640-324	K-06	42	COOPERS, RT2, BOX 209-A, ELM CITY, 27822-B T SMITH	SA
640-330	06-07	25	GREENE, 323 E 6TH ST, NASHVILLE, 27856-TIM PERRY	SA
640-332	K-06	25	M B HUBBARD, RT 1, BOX 488, BATTLEBORO, 27809-E A STALLINGS	SA
640-336	K-06	16	MIDDLESEX, P O BOX 39, MIDDLESEX, 27557-CARL V WILLIAMS	SA
640-348	K-05	39	NASHVILLE, 209 VIRGINIA AVE, NASHVILLE, 27856-LEORITA HANKERSON	SA
640-350	10-12	97	NORTHERN NASH, ROUTE 5, ROCKY MOUNT, 27801-RUSSELL LANDEN	SA
640-352	K-06	10	NORTH WHITAKERS, RT 1, BX 104-A, WHITAKERS, 27891-JAMES HARFIELD	SA
640-360	K-06	24	RED OAK, P O BOX 70, RED OAK, 27868-W L THROWER	SA
640-362	07-09	64	SOUTHERN NASH JR HI, RT 3, BOX 54, SPRING HOPE, 27882-R A MCMAHON	SA
640-364	10-12	64	SOUTHERN NASH SR, RT 1, BOX 318, BAILEY, 27807-JERRY CONGLETON	SA
640-372	04-06	14	SPAULDING, P O BOX 99, SPRING HOPE, 27882-MARVIN JOHNSON	SA
640-376	K-03	18	SPRING HOPE, P O BOX 10, SPRING HOPE, 27882-DONNA CARR	SA
640-384	K-06	10	SWIFT CREEK, RT 2, BOX 144, WHITAKERS, 27891-CARL MILLS	SA
640-396	K-05	33	WILLIFORD, 801 WILLIFORD ST, ROCKY MOUNT, 27803-CALVIN WHITAKER	SA

00019 TOTAL SCHOOLS

Rocky Mount

88 FINAL ENROLLMENT 5,471

ACCREDITED BY THE STATE BOARD OF EDUCATION
07/07/86-92

BOARD OF EDUCATION
FRANCES HARRISON, CHAIRMAN
MRS EDYTHE TWEEDY, VICE CHAIRMAN
REV CHARLES BULLOCK
MRS RAMONA T ROBBINS
MRS SYLVIA HARRISS
ROBERT J ZALZNECK
DR WILLIAM BOBZIEN
GEORGE IKE DAVIS
NEHEMAH SMITH

- CENTRAL OFFICE -

SUPERINTENDENT DR J DON HARE, P O BOX 1260, 800 FAIRVIEW RD
ROCKY MOUNT 27801 PHONE 919 442-7152 COURIER NO 760

ASSISTANT SUPERINTENDENTS JOHN D LANGLEY, SUPPORT SERVICES
ROSCOE A BATTS, PERSONNEL

STAFF
ANNE BOST, PSYCHOLOGIST
GROVER HANNON, SUPERVISOR, GRADES K-4
JEANNETTE PITTMAN, EXCP CHILDRENS PROG
JOHN BENGEL, FINANCE OFFICER
SHIRLEY BULLOCK, OCCUP EDUCATION DIR
HELEN HINES, SUPERVISOR, GRADES 5-8
DOUGLAS WATTS, RESEARCH/TESTING/DEVELOP
DUDLEY WHITLEY, SUPERVISOR, GRADES 9-12
SHARON MEHAFFEY, CHILD NUTRITION DIR

- PUBLIC SCHOOLS -

SCHOOL CODE	GRADES TAUGHT	NO. OF TEACHERS	NAME OF SCHOOL, ADDRESS, AND PRINCIPAL	ACCREDITATION STATUS
641-308	04-05	31	BASKERVILLE, STOKE ST, 27801-ANN EDGE	SA
641-318	K-03	36	JOHNSON, FAIRVIEW RD, 27801-JIMMIE ARMSTRONG	SA
641-320	K-03	37	ENGLEWOOD, ENGLEWOOD DR, 27801-JOAN HAWLEY	SA
641-328	08-09	60	EDWARDS JR, HAMMOND ST, 27801-WAYNE DOLL	SA
641-340	K-03	19	BRASWELL, 220 S PEARL ST, 27801-SHIRLEY ARRINGTON	SA
641-344	06-07	59	PARKER JR, VIRGINIA ST, 27801-CHARLES DAVIS	SA
641-352	04-05	19	POPE, 336 COLEMAN AVE, 27801-REBA BONE	SA
641-360	10-12	87	ROCKY MOUNT, 408 S TILLERY ST, 27801-JERRY CARTER	SA

00008 TOTAL SCHOOLS

NEW HANOVER

88 FINAL ENROLLMENT 20,122

BOARD OF EDUCATION LUCILLE T SHAFFER, CHAIRMAN
MARY ELIZABETH HOOD, VICE CHAIRMAN
RACHEL FREEMAN
JANICE A CAVENAUGH
DR JEREMIAH N PARTRICK
ANN D KING
RAY FUNDERBURK

- CENTRAL OFFICE -

SUPERINTENDENT DR RICHARD F FLYNN, 1802 S 15TH ST, BOX 390, WILMINGTON, 28402
PHONE 919 763-5431 COURIER NO 418

ASSISTANT SUPERINTENDENTS DR EL N CLARK, PERSONNEL
DR C D GURGANUS, INSTRUCTIONAL SERV
DR DAVID BERENSON, SPECIAL PROJECTS
CLIFTON L LONG, OPERATIONS

STAFF
G MATTHEWS, LANGUAGE ARTS
RACHEL P KEZIAH, SCIENCE SUPERVISOR
GWENDOLYN S CLASH, ECIA CHAP I SUPVR
ANNIE RUTH WADDELL, LIBRARY SUPERVISOR
BARBARA S BRAY, PUPIL PERSONNEL SERVICES
MICHAEL BROWN, DIR ATH, HEALTH, & P E
DR LAURA L SPENCE, DIR EXCEP CHILD PROG
JOHN Q BRYAN, AUDIO VISUAL DIRECTOR
HARRIS M MCINTYRE, CUSTODIAL SUPERVISOR
MAURICE C HAWES, DIR INSTRUCTION, K-12
JANICE EZZELL, NUTRITION ED COOR
DIANNE S AVERY, COMMUNITY SCHOOLS COORD
JAMES STRICKLAND, ASST COOR REHABIL CTR
DR NANCY KREYKENBOHM, COORD PSYCH SER
JOHNNIE E BURKE, CLASSIFIED EMPLYMT DIR
BERTHA B TODD, CAREER DEVELOPMENT COORD
KAY F MCSWAIN, MED BENEFITS SPECIALIST
DR JOSEPH H JOHNSON, SOC STUD/FOR LANG
DR NORMA C TAYLOR, EXCEP CHILDREN SUPVR
CLAUDE MCALLISTER, INSTR SUPP & TEXTBOOK
MICHAEL WALPOLE, COMPUTER ED SPECIALIST
JAN S WESSELL, MATHEMATICS SUPERVISOR
GENE KNIGHT, HEALTH & SAFETY SUPERVISOR
BOB L ALEXANDER, DIR OF ARTS EDUCATION
GENE BAKER, MAINTENANCE SUPVR
MELVIN THOMPSON, JR, ATTENDANCE COUNS
RICHARD A TEETER, SCHOOL FOOD SERV DIR
JEANETTE W KING, SUPVR PAYROLL DEPT
CYNTHIA MURPHY, COORD REHAB CTR
DENNING T BUCHTER, BEN CERT SAL DIR
E GAIL BRYAN, HEALTH SUPERVISOR
RICHARD J GEMACH, VOCATIONAL ED SUPVR
LOIS B OAKES, ADMINISTRATIVE ASSISTANT

- PUBLIC SCHOOLS -

SCHOOL CODE	GRADES TAUGHT	NO. OF TEACHERS	NAME OF SCHOOL, ADDRESS, AND PRINCIPAL	ACCREDITATION STATUS
650-304	K-05	28	BRADLEY CREEK, 6211 GREENVILLE LOOP RD, 28403-HENRY G RIVENBARK	SA
650-308	K-05	25	CAROLINA BEACH, 4TH AND ATLANTA STS. 28428-DR AUDREY C ALBRECHT	SA
650-312	K-05	34	ANNIE H SNIPES, 2150 CHESTNUT ST, 28405-DENNIS R BRANDON	SA
650-316	K-05	25	COLLEGE PARK, 5001 ORIOLE DR, 28403-RALPH T DAVIS	SA
650-320	06-08	38	D C VIRGO, 813 NIXON ST, 28401-RUSSELL D SIMMONS	SA
650-324	K-05	20	EDWIN A ALDERMAN, 2025 INDEPENDENCE BLVD, 28403-JUSTINE F LERCH	SA
650-325	06-08	47	EMMA B TRASK, RT 6 BOX 212, 28405-HUGH F MCMANUS	SA
650-326	09-12	108	EMSLEY A LANEY, RT 6, BOX 210, 28405-KENNETH E MCLAURIN	SA
650-328	K-05	23	FOREST HILLS, 602 COLONIAL DR, 28403-W JACK MAYNARD	SA
650-332	K-05	31	GREGORY, 319 S 10TH ST, 28401-DOROTHY DESHIELDS	SA
650-338	K-05	29	HEYWARD C BELLAMY ELEMENTARY, 70 SANDERS DR, 28403-EMMA JACKSON	
650-340	K-05	16	J C ROE, 2875 WORTH DR, 28401-ADELAIDE KOPOTIC	SA
650-341	K-05	26	JOHN J BLAIR, 6510 MARKET ST, 28405-GEORGE W FINCH	SA
650-342	09-12	104	JOHN T HOGGARD, 4305 SHIPYARD BLVD, 28403-DR LEROY RORIE	SA
650-346	K-05	23	MARY C WILLIAMS, 801 SILVER LAKE ROAD, 28403-CURTIS H EDWARDS	SA
650-348	K-05	12	MARY W HOWE, 1020 MEARES ST, 28401-GWENDOLYN L ROBINSON	SA
650-350	06-08	38	M C S NOBLE, 6520 MARKET STREET, 28405-WILLIAM D MOORE	SA
650-351	06-08	46	MYRTLE GROVE, 901 PINER RD, WILMINGTON, 28403-GEORGE A LOPATKA	
650-352	09-12	106	NEW HANOVER, 1307 MARKET ST, 28401-ROBERT N MOORE	SA
650-354	06-12	30	NEW LEARNING CENTER, 1805 S 13TH ST, WILMINGTON, M. NUNNALLY	
650-356	K-05	23	OGDEN, 421 MIDDLE SOUND ROAD, 28405-MICHAEL J SABRINSKY	SA
650-360	K-05	23	DOROTHY B JOHNSON, 1100 MCRAE STREET, 28401-JACQUELINE O'GRADY	SA
650-362	K-05	26	PINE VALLEY, 440 JOHN S MOSBY DR, 28403-FRED W NELSON	SA
650-364	06-08	43	ROLAND-GRISE, 4412 LAKE AVE, 28403-GARY E WIDENHOUSE	SA
650-368	K-05	24	SUNSET PARK ELEM, 613 ALABAMA AVE, 28401-JULIA DAVIS	SA
650-384	K-05	22	WILLIAM H BLOUNT, 3702 PRINCESS PL DR, 28405-INEZ RICHARDSON	SA
650-392	06-08	47	WILLISTON, 401 S 10TH ST, 28401-ARTHALIA B WILLIAMS	SA
650-400	K-05	24	WINTER PARK, 204 S MCMILLAN AVE, 28403-EMMA M MCCALL	SA
650-404	K-05	25	WRIGHTSBORO, 2716 CASTLE HAYNE RD, 28401-STEVE S SNEEDEN	SA
650-408	K-05	11	WRIGHTSVILLE BCH, CORAL DR, WRIGHTSVILLE BEACH, 28480-H LENNON	SA

00030 TOTAL SCHOOLS

NORTHAMPTON

88 FINAL ENROLLMENT 4,173

ACCREDITED BY THE STATE BOARD OF EDUCATION 06/06/84-90

BOARD OF EDUCATION
JAMES C BOONE
LYNMORE S GAY
MR BEN I MANN

GROVER L EDWARDS, CHAIRMAN
ROBERT V CARTER
GEORGE W JACOBS
MRS FRANCES CARROLL

- CENTRAL OFFICE -

SUPERINTENDENT DR WILLIS B MCLEOD, BOX 158 320 BAGLEY DRIVE, JACKSON 27845
PHONE 919 534-1371 COURIER NO 1001

ASSISTANT SUPERINTENDENT GENEVIEVE GAY, INSTRUCTION

STAFF
LINDA BOWMAN, DIR EXCEP CHILD SERVICES
ROLAND WHITTED, DIR ADMIN SERV/CMTY REL
VIOLA B JONES, SCHOOL ATTENDANCE OFFICER
EUDORA P MULLINS, FOOD SERVICE DIRECTOR
BRENDA S ROBERTS, READING & COMM SUPERV
GOLDIE ELEY, SUPV CHAPTER I, MIGRANT ED
MARION GIDDINGS, FINANCE OFFICER
B CARTER, CONSULT TCHR READ/PRIM GR
LINDA ROBBINS, DIR VOCATIONAL EDUC
THELMA GREENWELL, COMPUTER ED COORD
STEVE HAMILL, MAINTENANCE FOREMAN
VALENCIA W DAVIS, DIAGN PRESCIPT CONSULT
DAVID FUTRELL, TRANSPORTATION SUPVR
PRUDENCE BOSEMAN, HEALTH EDUCATION COORD

- PUBLIC SCHOOLS -

SCHOOL CODE	GRADES TAUGHT	NO. OF TEACHERS	NAME OF SCHOOL, ADDRESS, AND PRINCIPAL	ACCREDITATION STATUS
660-304	K-06	12	SEABOARD-COATES, PARK ST, BOX 308, SEABOARD, 27876-CHARLES TYNER	SA
660-308	07-08	21	CONWAY MIDDLE, MAIN ST, BOX 307, CONWAY, 27820-GARY NEWELL	
660-312	K-06	10	JACKSON-EASTSIDE, HWY 305 BX 453, JACKSON, 27845-DR CATER CHERRY	SA
660-316	PK-06	17	GARYSBURG, HWY 48, BOX 266, GARYSBURG, 27831-LUCY EDWARDS	SA
660-320	07-08	15	GASTON JUNIOR, SCHOOL STREET, BOX 258, GASTON, 27832-JOHN PELLAM	SA
660-324	09-12	33	NORTHAMPTON HI-WEST, HWY 186, BX 97, GUMBERRY, 27838-W GILCHRIST	
660-336	09-12	41	NORTHAMPTON HIGH-EAST, RT 2, BX 76-B, CONWAY, 27820-H J CAMPBELL	
660-356	PK-06	20	SQUIRE, HWY 48, BOX 217, GASTON, 27832-JASPER W JONES	SA
660-360	PK-06	20	WILLIS HARE, RT 1 BOX 28, PENDLETON, 27862-REBECCA FLYNN	SA
660-364	PK-06	15	RICH SQUARE-CREECY, SCHOOL DR, RICH SQUARE, 27869-DR MAR SPELLER	SA
660-372	PK-06	15	WOODLAND-OLNEY, MAIN ST, WOODLAND, 27897-MRS HELEN CREECH	SA

00011 TOTAL SCHOOLS

ONSLOW

88 FINAL ENROLLMENT 18,779

ACCREDITED BY THE STATE BOARD OF EDUCATION 09/03/81-87

BOARD OF EDUCATION
FRED W HARGETT, CHAIRMAN
PAUL A HARDISON, VICE CHAIRMAN
LOIS C MEADOWS
HOWARD AMAN
FLETCHER B BAKER
W STEVE BARTLEY
THOMAS J PITMAN

- CENTRAL OFFICE -

SUPERINTENDENT EVERETT L WATERS, BOX 99, 200 BROADHURST RD, JACKSONVILLE 28540
PHONE 919 455-2211 COURIER NO 1104

ASSISTANT SUPERINTENDENTS ANDREW C CANADY, JR, INSTRUCTIONAL SERV
WAYNE FORBES, PUPIL PERSONNEL SERVICES
CHARLES T HOYT, JR, BUSINESS/PROPERTY
BARBARA NEWMAN, PERSONNEL SERVICES

STAFF
MCKINLEY D SMITH, DROP-OUT PREVENT COORD
CARLA ROSS, ELEM SCIENCE/SOC STUDIES SUP
JANNIE M WALKER, SCHOOL NURSE
PRESTON R WELLS, VOCATIONAL GUID COORD
KAY GRESHAM, ECIA SUPERVISOR
SYLVIA V HORNE, SUPVR EXCEPTIONAL CHILD
EMMA M SHERRILL, LIBRARY SUPERVISOR
FREDDIE S CANADY, MATH SUPERVISOR
MARY C METTERS, MATH/SCIENCE SUPERVISOR
SHEILA IRRERA, SCHOOL NURSE
CAROLYN KING, DIR PSYCHOLOGICAL SERVICES
VIRGINIA SATTLER, SCHOOL NURSE
ELAINE DAY, LANGUAGE ARTS SUPERVISOR
ALBERT JAMES, EXTENDED DAY COORD
JANE FRAZELLE, ADMINISTRATIVE ASSISTANT
JUDITH G MEEK, SCHOOL NURSE
TOM ELLIOTT, COMPUTER CONSULTANT
ANNIE LANE, TRANSPORTATION COORD
GERALD PADGETT, TRANSPORTATION SUPVR
BECKIE BRITE, I C T COORDINATOR
BENNY SILENCE, MAINTENANCE SUPERVISOR
PETER HUNT, HEALTH COORDINATOR SPEC
BILL EASON, FOOD SERVICE DIRECTOR
DONALD E HORNE, FINANCE OFFICER
M J HERRING, VOCATIONAL DIRECTOR
KATHY CRUMPLER, ADOLESCENT HEALTH COORD
ROGER DIXON, DIRECTOR OF TEXTBOOKS
PETE ANDREWS, COMMUNITY SCHOOLS COORD
ROBERT GASKINS, CULTURAL ARTS SUPVR
RALPH DAVIES, VOCATIONAL GUIDANCE COORD
ANNE KROUSE, SCHOOL PSYCHOLOGIST
ROBERT VROOM, DROP-OUT PREVENTION SPEC
JANELLE MANN, PHYSICAL THERAPIST
RENEE WALTER, PHYSICAL THERAPIST
EMILY LONG, AUDIOLOGIST
ERIC RICKY MACON, FOOD SERVICE SUPVR
JENNIE A WATKINS, FOOD SERVICE SUPVR
REBECCA ARMSTRONG, SUB ABUSE ED SPLST

- PUBLIC SCHOOLS -

SCHOOL CODE	GRADES TAUGHT	NO. OF TEACHERS	NAME OF SCHOOL, ADDRESS, AND PRINCIPAL	ACCREDITATION STATUS
670-304	K-05	44	BELL FORK, 500 BELL FORK RD, JACKSONVILLE, 28540-WILLIAM KELLEY	SA
670-308	K-06	54	BLUE CREEK, 400 BURGAW HWY, JACKSONVILLE, 28540-JOHN JONES	SA
670-312	K-05	40	CLYDE ERWIN, 323 NEW RIVER DR, JACKSONVILLE, 28540-SARDE HOWELL	SA
670-316	K-06	52	DIXON ELEM, RT 1, BOX 321, HOLLY RIDGE, 28445-A KERN EVERETT	SA
670-320	07-12	44	DIXON HIGH, RT 2, BX 322-A, HOLLY RIDGE, 28445-JAMES ROCHELLE	SA
670-324	09-12	93	JACKSONVILLE HIGH, HENDERSON DR, JACKSONVILLE, 28540-LEN PADGETT	SA
670-328	06-08	45	JACKSONVILLE MID, NEW BRIDGE ST, JACKSONVILLE, 28540-ED HERRING	SA
670-330	K-05	48	MORTON, ROUTE 2, JACKSONVILLE, 28546-WILLIAM BATCHELOR	SA
670-332	K-05	39	NORTHWOODS ELEM, HENDERSON DR, JACKSONVILLE, 28540-KAY GLOVER	SA
670-336	06-08	49	NORTHWOODS PARK, 904 SIOUX DR, JACKSONVILLE, 28540-ALEX BOYLE	SA
670-338	K-05	31	PARKWOOD ELEM, NORTHWOODS DR, JACKSONVILLE, 28540-J HOLLAND	SA
670-339	K-05	50	RICHLANDS ELEM, P O BOX 67, RICHLANDS, 28574-WAYNE TURNER	SA

670-340	09-12	43	RICHLANDS HIGH, P O BOX 218, RICHLANDS, 28574-BROCK RIDGE	SA
670-342	K-05	28	SILVERDALE ELEM, 20 SMITH RD, MAYSVILLE, 28555-DONALD R PARKER	SA
670-344	07-12	47	SOUTHWEST JR-SR HI, BURGAW HWY, JACKSONVILLE, 28540-JAY RANDALL	SA
670-346	K-05	38	SUMMERSILL, RT 7, BOX 666 JACKSONVILLE, 28540-DOUG G NICHOLSON	SA
670-348	K-02	31	SWANSBORO ELEM, P O BOX 578, SWANSBORO, 28584-EUGENE TAYLOR	SA
670-350	03-05	26	SWANSBORO MID SCH, 128 SCH RD, SWANSBORO, 28584-GERALD F PICKETT	SA
670-351	06-08	25	SWANSBORO JR HIGH, 117 NORRIS RD, SWANSBORO, 28584-PAUL WIGGINS	SA
670-352	09-12	36	SWANSBORO HIGH, BOX 827, SWANSBORO, 28584-JOSEPH L BEASLEY	SA
670-354	06-08	41	TABERNACLE MID, RT 1 BOX 581, MAYSVILLE, 28555-R M WHALEY, JR	SA
670-356	06-08	30	TREXLER M D, P O BOX 188, RICHLANDS, 28574-JERRY TAYLOR	SA
670-360	K-05	42	WALTER M THOMPSON, 1 HICKORY ST, JACKSONVILLE, 28540-G WILLIAMS	SA
670-364	09-12	52	WHITE OAK HIGH, PINEY GREEN RD, JACKSONVILLE, 28540-AMOS STROUD	SA

00024 TOTAL SCHOOLS

ORANGE

88 FINAL ENROLLMENT 5,306

ACCREDITED BY THE STATE BOARD OF EDUCATION 09/05/84-90

BOARD OF EDUCATION
KAY H SINGER, CHAIRMAN
MAX KENNEDY, VICE CHAIRMAN
RALPH WARREN
ROBERT BATEMAN
JUNE J HAAS
JOSEPH GATEWOOD

- CENTRAL OFFICE -

SUPERINTENDENT DR DAN G LUNSFORD, 200 E KING ST, HILLSBOROUGH 27278
PHONE 919 732-8126 COURIER NO 291

ASSISTANT SUPERINTENDENTS MILLICENT C RAINEY

STAFF
MABLE L GORDON, VOC EDUCATION DIRECTOR
BETTY MATTHEWS, EXCEPT CHILD PROGRAM ADM
CHRISTORIA WILKERSON, DRUG/ALCOH EDUC
JERRY FAULK, TRANSPORTATION DIRECTOR
RALPH COMPTON, SCHOOL SOCIAL WORKER
MELBA WALKER, SUPERVISOR CHILD NUTRITION
WAYNE E WATTS, FINANCE OFFICER
TOM METZGUER, PSYCHOLOGIST
JOSEPHINE HARRIS, DIR INSTRUCTION
JEWELL SEAY, CAREER DEV COORD
TERRELL ROGERS, CAREER DEV EVALUATOR
BARBARA DAVIS, SCHOOL HEALTH COORDINATOR
DORIS HAYES, STAFF DEVELOP FACILITATOR
DONNA WILLIAMS, SCHOOL HEALTH EDUC COORD
JOSIE SMITH, HELPING TEACHER/CHAP I
BETSY MUIR, CHILD NUTRITION DIRECTOR
HOWARD JENNINGS, MAINTENANCE DIRECTOR
GEORGE PIERCE, COORD COMMUNITY SCHOOLS
HENRY ARMSTRONG, EXT DAY PROG SITE SUPVR
HELEN WARREN, SUPVR STUDENT SERVICES
GEARLDINE DENNIS, CAREER DEV EVALUATOR
KATHY LAFONE, CAREER DEV EVALUATOR

- PUBLIC SCHOOLS -

SCHOOL CODE	GRADES TAUGHT	NO. OF TEACHERS	NAME OF SCHOOL, ADDRESS, AND PRINCIPAL	ACCREDITATION STATUS
680-304	06-06	30	A L STANBACK, 402 N NASH ST, HILLSBOROUGH, 27278-ALTON L CHEEK	
680-308	K-05	34	CAMERON PARK, 240 E KING ST, HILLSBOROUGH, 27278-LINDSAY TAPP	
680-312	K-05	26	CENTRAL ELEM, 154 HAYES ST, HILLSBOROUGH, 27278-WILEY SHEARIN	
680-316	07-08	53	C W STANFORD, RT 4 BOX 220-A HBORO, 27278-ALONZO MCCULLERS	SA
680-324	K-05	30	EFLAND-CHEEKS, STATE ROAD 1315, EFLAND, 27243-REBECCA HORNE	
680-328	K-05	43	GRADY A BROWN, RT 6, BOX 1005, HILLSBOROUGH, 27278-WM MCCORMICK	
680-332	09-12	87	ORANGE SR, RT 4 BOX 220, HILLSBOROUGH, 27278-STEVE HALKIOTIS	SA

00007 TOTAL SCHOOLS

Chapel Hill - Carrboro

88 FINAL ENROLLMENT 5,760

ACCREDITED BY THE STATE BOARD OF EDUCATION 08/07/85-91

BOARD OF EDUCATION
TED PARRISH, CHAIRPERSON
MARY BUSHNELL
CHARLES FOSKEY
CAROLYN HORN
RUTH ROYSTER
FRED BATTLE

- CENTRAL OFFICE -

SUPERINTENDENT MS GERRY HOUSE, LINCOLN CENTER, MERRITT MILL RD
CHAPEL HILL 27516 PHONE 919 967-8211

ASSISTANT SUPERINTENDENTS DR MICHAEL RADZ
DR NEIL PEDERSEN

STAFF
DR PAUL PRICHARD, DIR INSTRUCTIONAL PROG
HAZEL GIBBS, DIR PERSONNEL
MARY ALYCE CARMICHAEL, DIR OF FOOD SERV
RICHARD DRAKE, FACIL MGT DIR
SAVANNAH VANHOOK, DIR OF FINANCE
KIM HOKE, ADMIN ASST/SCHOOL COMMUN RELA
STEPHEN KRUSICH, DIR PUP PERS SERV
JOAN TETEL-HANKS, CULTURAL ARTS/COM SCH
HILLARD CALDWELL, HOME-SCH COORDINATOR
AL HOGAN, COORD OF TRANSPORTATION
DR RALPH WENGER, PSYCH & GUIDANCE SERV
VACANT, DIR VOC ED

- PUBLIC SCHOOLS -

SCHOOL CODE	GRADES TAUGHT	NO. OF TEACHERS	NAME OF SCHOOL, ADDRESS, AND PRINCIPAL	ACCREDITATION STATUS
681-304	K-05	36	CARRBORO, SHELTON ST, CARRBORO, 27510-RANDOLF MARSHALL	SA
681-308	10-12	93	CHAPEL HILL, HOMESTEAD RD, CHAPEL HILL, 27514-MARVIN KOENIG	SA
681-310	K-06	28	ELIZABETH SEAWELL, RT 4, CHAPEL HILL, 27514-BARBARA LAWLER	SA
681-311	K-06	28	EPHESUS RD ELEM, EPHESUS CH RD, CHAPEL HILL, 27514-HERB ALLRED	SA
681-312	K-06	33	ESTES HILLS, ESTES DRIVE, CHAPEL HILL, 27514-EILEEN MILLER	SA
681-316	K-06	31	FRANK P GRAHAM, HWY 54, CHAPEL HILL, 27514-TOM CRUMBAUGH	SA
681-320	K-06	32	GLENWOOD, PRESTWICK RD, CHAPEL HILL, 27514-FRANCES BARRY	SA
681-322	06-09	48	GREY CULBRETH, CULBRETH RD, CHAPEL HILL, 27514-WOODROW EDMONDS	SA
681-324	07-09	52	GUY B PHILLIPS, ESTES DR, CHAPEL HILL, 27514-JENNY KITZMILLER	SA
681-328	UN-GR	8	MEMORIAL HOSP, 7TH FLOOR, CHAPEL HILL, 27514-NATHALIE HARRISON	

00010 TOTAL SCHOOLS

PAMLICO

88 FINAL ENROLLMENT 2,126

ACCREDITED BY THE STATE BOARD OF EDUCATION
08/01/84-90

BOARD OF EDUCATION
GARY W WHORTON
JAMES MASON
J DOUGLAS BRINSON
H LENWOOD SPRUILL, JR
HAZEL H ALCOCK
C RAY POOLE
ELSWORTH L BENNETT, JR

- CENTRAL OFFICE -

SUPERINTENDENT GEORGE R BRINSON, 507 ANDERSON DR, BAYBORO 28515
PHONE 919 745-4171 COURIER NO 1117

ASSISTANT SUPERINTENDENTS C M DAY, BUSINESS/FINANCE OFFICER
BENJAMIN POTTER

STAFF
PAUL J DELAMAR, JR, DIR OF INSTRUCTION
J GARLEY DANIELS, JR, TRANS SUPVR
CLYDE F COWELL, MAINTENANCE SUPVR
JANICE C BURKE, CHILD NUTRITIONS DIR
MARILYN STERN, HEALTH EDUC COORD
I. ANNE PAUL, DIR EXCEPTIONAL CHILDREN
RICHARD BARKLEY, COMMUNITY SCHOOLS COORD
VAN F WILLIS, FEDERAL PROGRAMS COORD
ANGELO BATTISTA, VOCATIONAL DIRECTOR

- PUBLIC SCHOOLS -

SCHOOL CODE	GRADES TAUGHT	NO. OF TEACHERS	NAME OF SCHOOL, ADDRESS, AND PRINCIPAL	ACCREDITATION STATUS
690-304	K-08	13	ARAPAHOE ELEM, PO BOX 158, ARAPAHOE, 28510-FRANCIS M ALTMAN, JR	SA
690-312	K-04	35	FRED A ANDERSON ELEM, PO BOX 417, BAYBORO, 28515-ELIZABETH WHITE	SA
690-316	05-08	35	PAMLICO JR HI, RT 1, BOX JH-1, BAYBORO, 28515-JOHN HILL	SA
690-320	09-12	47	PAMLICO COUNTY HIGH, P O BOX 699, BAYBORO, 28515-MICHAEL G ROACH	SA

00004 TOTAL SCHOOLS

PASQUOTANK

88 FINAL ENROLLMENT 5,545

ACCREDITED BY THE STATE BOARD OF EDUCATION 05/06/82-88

BOARD OF EDUCATION
IKE F JACKSON, CHAIRMAN
WYNDA C CHESSON
PHILIP DONAHUE
HEZEKIAH W COOPER
PEGGY MCPHERSON
EMMA HARRIS
MARION HARRIS, JR

- CENTRAL OFFICE -

SUPERINTENDENT TRAVIS W TWIFORD, JR, 1200 S HALSTEAD BLV, PO BX 2247
ELIZABETH CITY 27902 PHONE 919 335-2981 COURIER NO 1036

ASSISTANT SUPERINTENDENTS VACANT, ADMIN SERVICES
CLEVELAND HAWKINS, PERSONNEL SERVICES

STAFF
SHARON ROGERSON, FINANCE OFFICER
JACK K WARD, DIR MAINTENANCE
MRS BILLIE BUELL, CMTY/SCHOOL COORD
SHIRLEY A TURNAGE, EXCEP CHILD/PUPIL SER
LILLIE PERRY, GENERAL SUPERVISOR
BETSEY STALLINGS, DIR OF INSTRUCTION
SUSANNE SIFFORD, HEALTH EDUCATION COORD
MILTON H SAWYER, COORD SPECIAL PROJ
JAMES FLOWERS, TRANSPORTATION SUPERVISOR
FRANCES B WINSLOW, CHILD NUTRITION COORD
SHARON EASON, SCHOOL PSYCHOLOGIST
EARL NORFLEET, COORD VOC ED
ANN NOWELL, COORD MATH/SCIENCE/COMPUTER

- PUBLIC SCHOOLS -

SCHOOL CODE	GRADES TAUGHT	NO. OF TEACHERS	NAME OF SCHOOL, ADDRESS, AND PRINCIPAL	ACCREDITATION STATUS
700-306	K-03	46	CENTRAL, ROUTE 6, ELIZABETH CITY, 27909-CECIL PERRY	SA
700-308	07-08	56	ELIZABETH CITY MID, 306 N ROAD, 27909-CARLTON E THORNTON	SA
700-312	04-06	16	H L TRIGG, 1004 PARKVIEW AVE, 27909-WALTER B JOLLY	SA
700-316	K-03	23	J C SAWYER, 1007 PARK ST, 27909-RITA B COLLIE	SA
700-317	09-12	97	NORTHEASTERN HIGH, 963 OAK STUMP RD, 27909-J ROBERT CARRAWAY	SA
700-318	04-06	36	PASQUOTANK, 1407 PEARTREE ROAD, 27909-JAMES A BRITT	SA
700-324	K-06	47	SHEEP HARNEY, 307 N ROAD, 27909-VACANT	SA
700-328	K-06	20	WEEKSVILLE, 606 ROANOKE AVE, 27909-GEORGETTA JACKSON	SA

00008 TOTAL SCHOOLS

PENDER

88 FINAL ENROLLMENT 4,949

ACCREDITED BY THE STATE BOARD OF EDUCATION 12/01/82-88

BOARD OF EDUCATION
BILLY O RIVENBARK, CHAIRMAN
JOSEPH KNOX TAYLOR
CHARLES SIDBURY
WILBERT HENRY
EMIL RUEGNER

- CENTRAL OFFICE -

SUPERINTENDENT DR HAYWOOD DAVIS, BOX 1239, PENDERLEA RD, BURGAW 28425
PHONE 919 259-2187 COURIER NO 408

ASSISTANT SUPERINTENDENTS AUDREY A TONEY, PERSONNEL SERVICES
D LOWELL MERCER, VOC ED & STUDENT SER
LARRY S MAZINGO, INSTRUCTIONAL SER

STAFF
MARY D BAKAN, FINANCE OFFICER
LUCY D RIVENBARK, DIR FEDERAL PROGRAMS
SUE S GURGANUS, ELEM P E SPECIALIST
JO ANN ALFORD, ART SPECIALIST
STEVEN T RHODES, AUDIOVISUAL DIR
SHELIA N WHITLEY, FOOD SERVICE SUPVR
LARRY W JOHNSON, MAINTENANCE DIRECTOR
SUSAN W WRIGHT, ELEM SUPERVISOR
CAROLYN R HINSON, HEALTH COORDINATOR
ANDREA M WINTER, MUSIC SPECIALIST
CHARLENE I LEISTER, ADMIN EXCEP CHILDREN
DELLA L WILLIAMS, ATTENDANCE COUNSELOR
PERRY BAILEY, TRANSPORTATION DIRECTOR
JOYCE N KEITH, COMMUNITY SCHOOLS COORD

- PUBLIC SCHOOLS -

SCHOOL CODE	GRADES TAUGHT	NO. OF TEACHERS	NAME OF SCHOOL, ADDRESS, AND PRINCIPAL	ACCREDITATION STATUS
710-308	05-08	11	ATKINSON MIDDLE, P O BOX 10, ATKINSON, 28421-F D RIVENBARK	SA
710-312	K-05	24	BURGAW ELEM, P O BOX 814, BURGAW, 28425-JOHN FREEMAN	SA
710-316	06-08	27	BURGAW MIDDLE, P O BOX 757, BURGAW, 28425-RICHARD UZZELL	SA
710-320	K-06	14	LONG CREEK-GRADY, RT 1 BX 360, ROCKY PT, 28457-VIRGINIA TEACHEY	SA
710-324	K-06	6	MAPLE HILL, P O BOX 93, MAPLE HILL, 28454-SAMUEL BULLOCK	SA
710-326	09-12	67	PENDER HIGH, RT 2 BOX 2335, BURGAW, 28425-JOHN H DAVIS	SA
710-328	K-08	26	PENDERLEA MIDDLE, ROUTE 1 BOX 335X, WILLARD, 28478-VANN BLAKE	SA
710-332	K-05	13	ROCKY POINT, ROUTE 2, BOX 505, ROCKY POINT, 28457-WILLIAM JORDAN	SA
710-342	07-12	34	TOPSAIL JR-SR HI, 273 U S HWY 17 N, HAMPSTEAD, 28443-LARRY POORE	SA
710-346	03-06	13	TOPSAIL MIDDLE, P O BOX 279, HAMPSTEAD, 28443-E J HIGHSMITH	SA
710-347	K-02	13	TOPSAIL PRIMARY, P O BOX 98, HAMPSTEAD, 28443-MARY G JORDAN	SA
710-348	K-04	13	WEST PENDER, RT 2 BOX 2435, BURGAW, 28425-HOWARD N WALKER, JR	SA

00012 TOTAL SCHOOLS

PERQUIMANS

88 FINAL ENROLLMENT 1,937

ACCREDITED BY THE STATE BOARD OF EDUCATION 05/07/86-92

BOARD OF EDUCATION
PRESTON STEVENSON, VICE-CHAIRMAN
MACK NIXON
CLIFFORD S WINSLOW, CHAIRMAN
CLIFFORD TOWE
EMMETT B LONG

- CENTRAL OFFICE -

SUPERINTENDENT DR MARY JO MARTIN, P O BOX 337, EDENTON RD STREET HERTFORD 27944 PHONE 919 426-5741 COURIER NO 1055

ASSISTANT SUPERINTENDENT J CAMERON BOYCE, JR

STAFF
FRANCES HAMMER, FINANCE OFFICER
LLOYD E RIDDICK, TRANSPORTATION SUPVR
JANICE WINSLOW, COORD STUDENT SERVICES
JEANNIE UMPHLETT, COORD EXCEPT CHILDREN
SUSAN WINSLOW, COORD CURR & INSTR
ESTELLE FELTON, COMMUNITY SERVICES ASST
KENNETH L STALLS, DIR VOCATIONAL EDUC
RICHARD O'NEAL, MAINT SUPVR
LACLAIRE ANDERSON, SUPVR SCH FOOD SER
PAUL WARD, COORD CAREER DEVELOPMENT
VACANT, COORD COMMUNITY SCHOOLS
CHRISTINE BARBER, OBSERVER/EVALUATOR

- PUBLIC SCHOOLS -

SCHOOL CODE	GRADES TAUGHT	NO. OF TEACHERS	NAME OF SCHOOL, ADDRESS, AND PRINCIPAL	ACCREDITATION STATUS
720-304	K-04	18	HERTFORD, PO BOX 397, HERTFORD, 27944-WILLIAM D TICE	SA
720-312	K-04	18	PERQUIMANS CENTRAL, PO BX 128, WINFALL, 27985-J MORRIS KORNEGAY	SA
720-316	09-12	40	PERQUIMANS HIGH, PO BX 398, HERTFORD, 27944-WILLIAM E BYRUM	SA
720-320	05-08	34	PERQUIMANS UNION, PO BX 117, WINFALL, 27985-GARY Q STUBBINS	SA

00004 TOTAL SCHOOLS

PERSON

88 FINAL ENROLLMENT 5,514

ACCREDITED BY THE STATE BOARD OF EDUCATION 03/01/84-90

BOARD OF EDUCATION
ALAN S HICKS, VICE-CHAIRMAN
HENRY EILY
ALVIN DICKERSON, CHAIRMAN
JAMES J WOODY, JR
HAZEL C BREEZE

- CENTRAL OFFICE -

SUPERINTENDENT RONNIE G BUGNAR, DRAWER 1078, 304 S MORGAN STREET, ROXBORO 27573 PHONE 919 599-2191 COURIER NO 2203

ASSOCIATE SUPERINTENDENT BETTY R STEWART

ASSISTANT SUPERINTENDENTS JAMES ROGERS, PERSONNEL
GRETA JEFFERS (K-6)

STAFF
RONALD T PEED, DRIVER EDUCATION
LEON F HAMLIN, DIR FEDERAL PROGRAMS
DANNY R CLAYTON, TRANSPORTATION SUPVR
KENNETH R GARRETT, MAINTENANCE SUPERVISO
MELISHA M GILREATH, PSYCHOLOGIST
JERRY C THOMPSON, FINANCE OFFICER
MAGGIE E WHITT, DIR SPECIAL PROGRAMS
LYN D HOLT, CHILD NUTRITION SUPERVISOR
RACHEL O WINSTEAD, DIR PUPIL SUPPORT SER
LUCINDA HICKS, SOCIAL WORKER/ATTENDANCE
THOMAS E BRIDGES, JR, DIR VOCATIONAL ED
TONY M BRANDON, DIR EXCEP CHILDREN
BARBARA CURRIER, COMMUNITY SCHOOL COORD
DONNELL CLAYTON, JR, SOCIAL WORKER/ATTEN

- PUBLIC SCHOOLS -

SCHOOL CODE	GRADES TAUGHT	NO. OF TEACHERS	NAME OF SCHOOL, ADDRESS, AND PRINCIPAL	ACCREDITATION STATUS
730-308	K-06	16	BETHEL HILL, RT 5 BOX 47, ROXBORO, 27573-JOHN T BETTERTON, JR	
730-324	K-06	21	EARL BRADSHER, 404 S MORGAN ST, ROXBORO, 27573-STEPHEN E KNOTT	
730-332	K-06	35	HELENA, P O BOX 38, TIMBERLAKE, 27583-JOSIAH P THOMAS	
730-334	K-06	25	NORTH ELEMENTARY, 815 HENDERSON ROAD, ROXBORO, 27573-H R CARVER	
730-340	K-06	20	NORTH END, RT 2, BOX 122, ROXBORO, 27573-SANDRA R DAVIS	
730-344	07-09	49	NORTHERN JR, P O BOX 3130, ROXBORO, 27573-JEAN H ROGERS	
730-348	K-06	17	OAK LANE, P O BOX 128, HURDLE MILLS, 27541-MELINDA R CHAMBERS	
730-352	10-12	77	PERSON SR, 1010 RIDGE RD, ROXBORO, 27573-LARRY W OAKLEY	SA
730-356	K-06	29	SOUTH ELEM, 1040 S MAIN ST, ROXBORO, 27573-RICKEY M CHAMBERS	
730-360	07-09	47	SOUTHERN JR, P O BOX 642, ROXBORO, 27573-JOHNNY M LUNSFORD	
730-368	K-06	19	WOODLAND, P O BOX 448, ROXBORO, 27573-CHUCK K OAKLEY	

00011 TOTAL SCHOOLS

PITT

88 FINAL ENROLLMENT 17,472

ACCREDITED BY THE STATE BOARD OF EDUCATION 03/01/84-90

BOARD OF EDUCATION
GEORGE E WILLIAMS, CHAIRMAN
DONOVAN PHILLIPS, VICE CHAIRMAN
JACK M COLLINS, JR
LEONARD D LILLEY, JR
MARK W OWENS, JR
HOWARD W PARKER, JR
MARY LAWRENCE WILLIAMS
ELBERT T BUCK, JR
ANNE MCGAUGHEY
WALTER E MOREHEAD
NICHOLAS A PATRONE
FRANK GROOMS

- CENTRAL OFFICE -

SUPERINTENDENT DR EDWIN L WEST, JR, 1717 WEST 5TH STREET, GREENVILLE 27834
PHONE 919 830-4200 COURIER NO 148

ASSOCIATE SUPERINTENDENTS J L KEETER, PERSONNEL/ADM SERV
CHESTER F PREYAR, PERSONNEL DEVELOPMENT
DAN W TOMAS, CONTROLLER FINANICAL SERV
BARRY GASKINS, INFO DIR
CHARLES ROSS, INSTRUCTION
JULIUS G CHAUNCEY, DIR MANAGEMENT INFO
BRENDA STRICKLAND, ADM ASSIST

DEPUTY SUPERINTENDENT JOHN H MCKNIGHT

STAFF
DONNA WARE, DIR CHILD NUTRITION
D H CONLEY, ATTENDANCE COUNSELOR
RODNEY BULLOCK, TRANSPORTATION SUPVR
VALERIE LINDSEY, SUPVR CHILD NUTR
CARL TOOT, TRANSPORTATION ASSIST SUPVR
ANN HARRISON, MEDIA SERV COORD
ARLENE FERREN, PUPIL SERV
FREAGER SANDERS, FEDERAL PROG
KATHY RIGGS, DIR CLASSIFIED PERSONNEL
CHRISTINA DRYE, DIR CERTIFICATED PERS
TOM DALY, MATH/SCIENCE 4-12
JENNY THIGPEN, SCHOOL PSYCHOLOGIST
ALICE KEENE, COMMUNITY SCHOOLS COORD
BERNARD HASELRIG, VOLUNTEER COORD
MARY TYSON, SUPVR CHILD NUTRITION
BARBARA PEOPLES, SCHOOL PSYCHOLOGIST
JILL BULLOCK, SCHOOL PSYCHOLOGIST
BETTY SPEIR, VOC GUIDANCE/FOUNDATIONS
MARTHA ZEPP, SCHOOL PSYCHOLOGIST
GRETCHEN ALLEN, HEALTH EDUCATION COORD
SUE BRANCH, LANG ARTS/SOC STUDIES 4-12
CARL GRANTHAM, MAINTENANCE SUPERVISOR
RENEE WALDEN, SUPVR CHILD NUTR
JOE GODETTE, ATTENDANCE COUNSELOR
EMMY WHITEHEAD, CULTURAL ARTS COORD
DON MCLANE, TEXTBOOKS/JPTA
DR ROBERT DAILEY, HLTH/PE/ATHLET COORD
NAOMI EDWARDS, DIR ACCOUNTING
CYNTHIA WEASE, CERTIFICATION SPECIALIST
JEAN AVERETTE, EXCEP CHILD COORD
OLA NELL PERRY, K-3 COORD
MELODIE THOMAS, VOC REHABILITATION
CAROL SHIELDS, COORDINATOR RECREATION
GAIL MCINTOSH, SCHOOL PSYCHOLOGIST
MARY A YARBROUGH, SPEC PROJ COORD
MARTHA PURVIS, SCHOOL PSYCHOLOGIST
SYLVIA BJORKMAN, SCHOOL PSYCHOLOGIST
SHEILA KORNEGAY, DIAGNOSTIC PRESCRIPTIVE
PATRICIA CANNON, SCHOOL PSYCHOLOGIST

- PUBLIC SCHOOLS -

SCHOOL CODE	GRADES TAUGHT	NO. OF TEACHERS	NAME OF SCHOOL, ADDRESS, AND PRINCIPAL	ACCREDITATION STATUS
740-302	06-08	32	A G COX, P O BOX 550, WINTERVILLE, 28590-JOHNNY PINNER	SA
740-303	09-12	9	AGNES FULLILOVE COMM, CHESTNUT ST, 27834-JOHANN BLEICHER	
740-304	K-04	29	AYDEN ELEM, 1304 W THIRD ST, AYDEN, 28513-NANELLE CONGLETON	SA
740-308	05-08	28	AYDEN MIDDLE, P O BOX 396, AYDEN, 28513-NORWOOD RANDOLPH	SA
740-309	09-12	42	AYDEN-GRIFTON, BOX 172, ROUTE 3, AYDEN, 28513-WM C WIGGINS	SA
740-310	K-05	32	BELVOIR ELEM, RT 4, BOX 43, GREENVILLE, 27834-BRUCE GRAY	SA
740-320	K-08	30	BETHEL ELEMENTARY, RT 1, BOX C-50, BETHEL, 27812-JANIE MANNING	SA
740-332	K-08	30	CHICOD, RT 2, BOX 378, GREENVILLE, 27834-CHARLES JOHNSON	SA
740-333	09-12	62	D H CONLEY, BOX 230, RT 13, GREENVILLE, 27834-N I BALDREE	SA
740-334	K-05	9	FALKLAND EL, RT 4 BOX 240, GREENVILLE, 27834-SHIRLEY CARRAWAY	SA
740-336	K-03	18	EASTERN, CEDAR LANE, GREENVILLE, 27834-GLENN STRICKLAND	SA
740-337	08-09	45	E B AYCOCK JR, 1325 RD BKS RD, GREENVILLE, 27834-J B SMITH, JR	SA
740-338	K-05	29	ELMHURST, W BERKLEY RD, GREENVILLE, 27834-STELLA CHAMBLISS	SA
740-340	06-08	35	FARMVILLE MIDDLE, P O BOX 50, FARMVILLE, 27828-RICHARD E CUTLER	SA
740-344	09-12	45	FARMVILLE CENTRAL, P O BOX 209, FARMVILLE, 27828-CHARLES E LONG	SA
740-348	06-07	33	GREENVILLE MIDDLE, ARLINGTON BLVD, 27834-JOHN CARSTARPHEN	SA
740-352	K-08	26	GRIFTON, P O BOX 158, GRIFTON, 28530-RANDY COLLIER	SA
740-358	K-08	32	G R WHITFIELD, P O BOX 129, GRIMESLAND, 27837-BETH B WARD	SA
740-360	K-05	27	H B SUGG, 807 S GEORGE ST, FARMVILLE, 27828-TONY CATES	SA
740-366	10-12	73	J H ROSE SR, ELM ST, GREENVILLE, 27834-B PATRICK AUSTIN	SA
740-374	09-12	42	NORTH PITT, RT 1, BOX 313, BETHEL, 27812-JOSH POTTER	SA
740-376	K-05	17	PACTOLUS, RT 5 BOX 337, GREENVILLE, 27834-SELMA CHERRY	SA
740-378	UN-GR	1	PITT MEM HOSP, STANTONSBURG RD, GREENVILLE, 27834-JEAN AVERETTE	
740-380	K-05	41	W H ROBINSON, P O BOX 509, WINTERVILLE, 28590-ALTHEA WEATHINGTON	SA
740-382	K-05	28	SADIE SAULTER, FLEMING STREET, GREENVILLE, 27834-ESTHER WARREN	SA
740-386	01-03	23	SAM D BUNDY ELEM, P O BOX 1129, FARMVILLE, 27828-EDITH WARREN	SA
740-390	K-05	30	SOUTH GREENVILLE, HOWELL ST, GREENVILLE, 27834-REBECCA OATS	SA
740-396	K-05	10	STOKES ELEM, RT 1 BOX 198, STOKES, 27884-ROSCOE LOCKE	SA
740-398	K-03	15	THIRD STREET, W THIRD ST, GREENVILLE, 27834-CAROLYN FEREBEE	SA
740-400	04-06	30	WAHL-COATES, E FIFTH ST, GREENVILLE, 27834-JUDY BUDACZ	SA
740-402	06-08	30	WELLCOME MIDDLE, RT 6, BOX 76, GREENVILLE, 27834-C ED TADLOCK	SA
740-404	K-05	21	WINTERGREEN EL, RT 13, BOX 173, GREENVILLE, 27858-CLARENCE GRAY	SA

00032 TOTAL SCHOOLS

POLK

88 FINAL ENROLLMENT 1,516

ACCREDITED BY THE STATE BOARD OF EDUCATION 08/01/84-90

BOARD OF EDUCATION
TERRY R EDWARDS
CRAIG E MCSWAIN
PHILLIP E FISCHER, CHAIRMAN
C WAYNE BRADLEY
NORMAN L MORGAN

- CENTRAL OFFICE -

INTERIM SUPERIN DR HENRY C COLE, P O BOX 638 (COURTHOUSE ANNEX)
COLUMBUS 28722 PHONE 704 894-8249 COURIER NO 675

ASSISTANT SUPERINTENDENT JOSEPH M TESTOR

STAFF
JOAN L NASH, COMMUNITY SCHOOLS COORD
RONALD M SEVERS, TRANSPORTATION
CARTHON D HINSON, DIRECTOR CHAPTER I
SANDRA M TINSLEY, FINANCE OFFICER
LUCY M SMARR, ELEM CURR/ STAFF DEVELOPMEN
JAMES L CLICK, COUNTY ATHLETIC DIRECTOR
ARTHUR E COVIL, MAINTENANCE SUPERVISOR
JOSEPH M TESTOR, VOCATIONAL EDUCATION DI
SARAH W EDWARDS, CHILD NUTRITION SUPER
TERRY W MCENTIRE, DIR EXCEPT CHILDREN
COLLEN K CODY, SEC CURRICULUM/TESTING

- PUBLIC SCHOOLS -

SCHOOL CODE	GRADES TAUGHT	NO. OF TEACHERS	NAME OF SCHOOL, ADDRESS, AND PRINCIPAL	ACCREDITATION STATUS
750-308	K-06	14	GREEN CREEK, RT 1, BOX 156, TRYON, 28782-WILLIE C TURNER	SA
750-312	K-06	19	MILL SPRING, SCHOOL STREET, MILL SPRING, 28756-RICK HOWELL	SA
750-316	07-12	54	POLK CENTRAL, 576 HWY 9S, MILL SPRING, 28756-RICHARD C HITCH	
750-320	K-09	11	SALUDA, PO BOX 127, SALUDA, 28773-MARVIN J WAGNER	SA
750-328	K-06	8	SUNNY VIEW, 217 E WILSON RD, MILL SPRING, 28756-JERRY D EHNSLEY	SA

0005 TOTAL SCHOOLS

Tryon

88 FINAL ENROLLMENT 572

ACCREDITED BY THE STATE BOARD OF EDUCATION
11/02/83-89

BOARD OF EDUCATION
JAMES COWAN
PHILLIP PLEASANTS

GEORGIA PACK, CHAIRMAN
CARRIE LEE MASSEY
JOHN VINING

- CENTRAL OFFICE -

SUPERINTENDENT VERNON L DUSENBURY, HARMON FIELD RD, BOX 850, TRYON 28782
PHONE 704 859-6636

STAFF
GEOFFREY M TENNANT, GUIDANCE DIRECTOR
JOSEPH P WRAY, COORD COMMUNITY SCHOOLS
VERONICA VOLLMER, FINANCE OFFICER

- PUBLIC SCHOOLS -

SCHOOL CODE	GRADES TAUGHT	NO. OF TEACHERS	NAME OF SCHOOL, ADDRESS, AND PRINCIPAL	ACCREDITATION STATUS
751-304	K-08	27	TRYON ELEM, SCH STREET, TRYON, 28782-WALKER WILLIAMS	SA
751-308	09-12	18	TRYON HIGH, HARMON FIELD ROAD, TRYON, 28782-J ALAN PEOPLES	SA

0002 TOTAL SCHOOLS

RANDOLPH

88 FINAL ENROLLMENT 13,734

ACCREDITED BY THE STATE BOARD OF EDUCATION
02/05/87-93

BOARD OF EDUCATION
GRADY LAWSON
LYNDA PETTY
PHYLLIS LAWRENCE

DON OSBORNE, CHAIRMAN
DENNIS FARLOW
BOB PLUMMER, JR
TOMMY JOHNSON

- CENTRAL OFFICE -

SUPERINTENDENT DR GEORGE R FLEETWOOD, 2222-C SOUTH FAYETTEVILLE STREET
ASHEBORO 27203 PHONE 919 629-2131 COURIER NO 266

ASSOCIATE SUPERINTENDENT WORTH J HATLEY, PERSONNEL

ASSISTANT SUPERINTENDENTS JERRY TILLMAN, INSTRUCTIONAL SERVICES
BOB L TROGDON, MAINTENANCE/BLDG/GROUNDS

STAFF
SUE SPENCER, DIR MEDIA SERVICES
JERRY JONES, DIR CULTURAL ARTS
OMETA KENAN, PROGRAM ADM EXCEP CHILDREN
THERESA JONES, HOMEBOUND TEACHER
HAROLD MCMANUS, FINANCE OFFICER
PHIL BONKEMEYER, ATTENDANCE COUNSELOR
DARRELL HILL, DIR VOCATIONAL EDUC
JEANNE BLACKARD, CLASSIFIED PERSONNEL
MARGARET ANNE WARD, DIR CHILD NUTRITION
GLADYS JOHNSON, SUPVR CHILD NUTRITION
RUTH SPARGO, DIR INSTRUCTION, K-8
GEORGE TATE, DIR ECIA I & MIGRANT PROG
BARBARA ARNOLD, DIR TESTING/STUDENT SERV
BARRY SCOTT, DIRECTOR TRANSPORTATION
LORAYE H HUGHES, DIR SCH/COMM RELATIONS
ROBERT L BREWER, DIR DRIVER EDUCATION
JOAN ALLRED, MATH/SCIENCE/COMPUTER
BRONNA MERRITT, TESTING & EVALUATIONS
CLAUDINE JONES, SOCIAL WORKER
CLAUDINE JONES, HOME-SCHOOL COORDINATOR

- PUBLIC SCHOOLS -

SCHOOL CODE	GRADES TAUGHT	NO. OF TEACHERS	NAME OF SCHOOL, ADDRESS, AND PRINCIPAL	ACCREDITATION STATUS
760-304	K-03	17	ARCHDALE, 207 TRINDALE RD, HIGH POINT, 27263-CELESTE SMITH	SA
760-306	04-05	32	BRAXTON CRAVEN, P O BOX 250, TRINITY, 27370-JOHN C MADDOCKS	SA
760-316	K-08	17	COLERIDGE, RT 2, BOX 249, RAMSEUR, 27316-MIKE YORK	SA
760-318	09-12	61	EASTERN RANDOLPH HI, RT 2, BOX 180, RAMSEUR, 27316-PAUL WHITLEY	SA
760-320	K-08	37	FARMER, FARMER RUR STA, ASHEBORO, 27203-BARRY COLE	SA
760-324	K-08	29	FRANKLINVILLE, P O BOX 258, FRANKLINVILLE, 27248-EMMA ROUTH	SA
760-328	K-08	26	GRAYS CHAPEL, RT 1, BOX 311, FRANKLINVILLE, 27248-GARY DAVIS	SA
760-332	K-08	37	LIBERTY, P O BOX 1009, LIBERTY, 27298-STAN HEDRICK	SA
760-336	K-05	20	NEW MARKET, RT 1, BOX 5, SOPHIA, 27350-FRED HEMRIC	SA

760-340	K-08	32	RAMSEUR, 146 JORDAN ROAD, RAMSEUR, 27316-PAT FOUST	SA
760-344	K-05	38	RANDLEMAN ELEM, 100 SWAIM ST, RANDLEMAN, 27317-CINDY GLASCOCK	SA
760-348	09-12	46	RANDLEMAN HIGH, P O BOX 485, RANDLEMAN, 27317-ROGER D STEVENSON	SA
760-352	06-08	35	RANDLEMAN MIDDLE, BOX 625, RANDLEMAN, 27317-DEBI KIME	SA
760-356	K-08	39	SEAGROVE, P O BOX 540, SEAGROVE, 27341-PAT CHAPPELL	SA
760-358	09-12	43	SOUTHWESTERN H S, RT 5, BOX 95, ASHEBORO 27203-DONNIE BAXTER	SA
760-364	K-05	13	TABERNACLE, RT 12, BOX 87, ASHEBORO, 27203-SHARLENE WILLIAMSON	SA
760-368	K-03	28	TRINDALE, 400 BALFOUR DRIVE, HIGH POINT, 27263-JOHN WALLER	SA
760-376	K-03	19	TRINITY EL, P O BOX 161, TRINITY, 27370-K M VESTAL	SA
760-378	06-08	59	ARCHDALE TRINITY MID, P O BX 232, TRINITY, 27370-ROBERT UPCHURCH	SA
760-380	09-12	64	TRINITY HIGH, P O BOX 131, TRINITY, 27370-DARRELL SAUNDES	SA

00020 TOTAL SCHOOLS

Asheboro

88 FINAL ENROLLMENT 3,651

ACCREDITED BY THE STATE BOARD OF EDUCATION 08/01/84-90

BOARD OF EDUCATION
MRS RUTH R ALLEN
MRS LINDA R CRANFORD
MRS MARYLIN S FOWLER
MRS JOYCE P HARRINGTON
DR JOHNNY R PARKER

J M RAMSAY, III, CHAIRMAN
FRANK EDMONDSON, III
PHIL D KEMP
CHARLES H HARTSELL
THOMAS P WAUGH
LEE J STONE

- CENTRAL OFFICE -

SUPERINTENDENT DR BOB W GORDON, P O BOX 1103, 1126 S PARK ST, ASHEBORO 27204
PHONE 919 625-5104 COURIER NO 262

ASSOCIATE SUPERINTENDENT DR FRANCES F JONES, ELEMENTARY EDUCAT

STAFF
GARY W JARRETT, DIR PERSONNEL/SEC EDUCA
MILDRED F CHRISCO, BUS MGR FINANCE OFF
RAY T DYER, MAINTENANCE SUPERVISOR
MARLENE O WOOTEN, DIR EXCEP CHILD PROGS
HARRIETTE E COX, DIR OCCUP EDUCATION
ROGER Q PRITCHARD, DIR FED PROG/SUPPORT
KAY R CRAVEN, DIR SCHOOL FOOD SERVICE
MARIE H MALPASS, ATTENDANCE COUNSELOR
WILLIAM H ROBINSON, SCHOOL PSYCHOLOGIST

- PUBLIC SCHOOLS -

SCHOOL CODE	GRADES TAUGHT	NO. OF TEACHERS	NAME OF SCHOOL, ADDRESS, AND PRINCIPAL	ACCREDITATION STATUS
761-304	09-12	68	ASHEBORO HI, P O BOX 1327, 1221 S PARK ST, 27204-HAROLD BLAKE	SA
761-308	06-08	37	S ASHEBORO MID, PO BX 1688, 523 W WALKER AVE, 27204-J W COLAVITO	SA
761-312	K-05	18	BALFOUR, 1738 N FAYETTEVILLE ST, 27203-G GLENN BROOKSHIRE	SA
761-320	K-05	23	CHARLES W MCCRARY, 400 ROSS ST, 27203-CHRISTINE Y FENNELL	SA
761-321	K-05	21	DONNA LEE LOFLIN, 405 S PARK ST, 27203-RICHARD B HARRINGTON	SA
761-328	K-05	22	GUY B TEACHEY, 700 NEW BERN AVE, 27203-MARVIN HOGSED	SA
761-332	K-05	25	LINDLEY PARK, 312 CLIFF RD, 27203-BILLY T PAYNE	SA
761-336	06-08	29	NORTH ASHEBORO MID, 900 W BAILEY ST, 27203-DR PENELOPE S SMITH	SA

0008 TOTAL SCHOOLS

RICHMOND

88 FINAL ENROLLMENT 9,065

ACCREDITED BY THE STATE BOARD OF EDUCATION 04/17/85-91

BOARD OF EDUCATION
CHARLES B DEANE, JR, VICE CHAIRMAN
JESSE YEARGAN

DANNY MCLEAN, CHAIRMAN
MRS ANNE MORRIS
MRS KAY HUNT

- CENTRAL OFFICE -

SUPERINTENDENT DR M D JAMES, DRAWER 1259, 522 W HAMLET AVE, HAMLET 28345
PHONE 919 582-5860 COURIER NO 381

ASSOCIATE SUPERINTENDENT HERMAN A WILLIAMS

ASSISTANT SUPERINTENDENTS DR LARRY WEATHERLY
BEULAH MCRAE

STAFF
MATTIE HUDSON, SUPERVISOR
JERRY DAVIS, DIR CHILD NUTRITION
JAMES BARBER, MAINTENANCE SUPVR
WAYNE STEPHENS, TRANSPORTATION SUPER
STEVE HAYMORE, COMPUTER EDUCATION
TRENT STRICKLAND, FED PROG/PUPIL PERS
GEORGE WHITFIELD, ATHLETIC DIRECTOR
KATHI GIBSON, CHPT 2 READING/MATH SUPVR
MARTHA WEBB, DIRECTOR VOC ED
DR BEN JONES, COORD CMTY SCH/PUBLIC INFO
MATTIE FLOWERS, EDUC DIAGNOSTICIAN
DIANNE SELLERS, EDUC DIAGNOSTICIAN
MARY BROWN-BARBEE, ATTENDANCE COUNSELOR
ELINDA COLN, DIR PSYCH SERV/EXCEPT CHILD
VACANT, SUBST ABUSE COUNSELOR
LILLIAN JACKSON, NURSE
SANDY RIGGAN, NURSE
NORMA PATE, FINANCE OFFICER

- PUBLIC SCHOOLS -

SCHOOL CODE	GRADES TAUGHT	NO. OF TEACHERS	NAME OF SCHOOL, ADDRESS, AND PRINCIPAL	ACCREDITATION STATUS
770-304	04-06	15	ASHLEY CHAPEL, RT 5, BOX 522, ROCKINGHAM, 28379-MARVIN SPENCER	SA
770-312	K-06	15	CORDOVA, PO BOX 149, CORDOVA, 28330-ELIJAH PETERSON	SA
770-316	K-09	32	ELLERBE, PO BOX 130, ELLERBE, 28338-LEWIS BROADNAX	SA
770-318	K-03	38	FAIRVIEW HEIGHTS, 104 HAMILTON AVE, HAMLET, 28345-EARL YATES	SA
770-328	07-09	43	HAMLET JR HIGH, RT 2, BOX 500, HAMLET, 28345-DR ROBERT BECK	SA
770-332	K-06	9	HOFFMAN, HOFFMAN, 28347-DERENDA GARRIS	SA
770-336	04-06	29	LEAK ST, P O BOX 1477, ROCKINGHAM, 28379-THOMAS CLARK	SA
770-340	K-03	36	L J BELL, FLOWERS & HAWTHORNE ST, ROCKINGHAM, 28379-SUSAN EAVES	SA
770-344	04-06	12	MINERAL SPRINGS, PO BOX 160, ELLERBE, 28338-DONALD PRATT	SA
770-346	04-06	31	MONROE AVE SCHOOL, 400 MONROE AVE, HAMLET, 28345-EDWARD ELLIS	SA
770-348	10-12	114	RICHMOND SR HIGH SCH, BOX 1748, ROCKINGHAM, 28379-R ROBERTSON	SA
770-350	SP-ED	8	ROBERDEL CHLD CTR, RT2, BX 197, ROCKINGHAM, 28379-GLENN ALEXANDER	
770-360	07-09	50	ROCKINGHAM JR HI, PO BOX 1658, ROCKINGHAM, 28379-DR JOHN LANGLEY	SA
770-364	07-09	28	ROHANEN JUNIOR HI, PO BX 1807, ROCKINGHAM, 28379-JOE RICHARDSON	SA
770-366	K-03	18	ROHANEN PRIM, PO BOX 1311, ROCKINGHAM, 28379-CATHEY RICHARDSON	SA
770-368	K-06	19	W ROCKINGHAM, 543 W WASHINGTON ST, ROCKINHAM, 28379-JOHN HAMER	SA

00016 TOTAL SCHOOLS

ROBESON

88 FINAL ENROLLMENT 14,808

ACCREDITED BY THE STATE BOARD OF EDUCATION
06/06/84-90

BOARD OF EDUCATION
DR DALTON BROOKS, CHAIRMAN
CHARLES A MAYNOR
JAMES B COLEMAN
PETE CLARK
MARION RICE
REV RUFUS GRAHAM
WILLIAM (BILL) OXENDINE
CATHERINE LEACH
H RONALD REVELS, JR
DAVID R GREEN
ROBERT DEESE

- CENTRAL OFFICE -

SUPERINTENDENT PURNELL SWETT, BOX 1328, HWY 72 & 711, LUMBERTON 28358
PHONE 919 738-4841 COURIER NO 433

ASSOCIATE SUPERINTENDENTS DONALD BONNER, SUPPORT SERVICES
DR J C HUMPHREY, JR, INSTR/ADM SERVICES

ASSISTANT SUPERINTENDENTS DR DOUGLAS YONGUE, TRANSPORT/PLANT OPER
RUTH D WOODS, COMPENSATORY EDUCATION

STAFF
DR V R THOMPSON, DIR TEST, RESEAR & EVAL
JACKIE SHERROD, SUPR ELEMENTARY ED K-8
JAMES HOOKS, ED RES CTR & PLANETARIUM
THOMAS RAY, TRANSPORTATION SUPVR
ALFONZO MCRAE, CHAP I PARENT COM & SUPVR
JACK MORGAN, DIR SCHOOL FOOD SERVICES
PATRICK GEARLD, SOCIAL WORKER
TRUDY BLAKE, ACCREDITATION AND PLANNING
LAURA ARTIS, MATH/SCIENCE SUPVR K-12
GLADYS SAWYER, DIR EXCEP CHILDREN
LORETTA HUNT, PRE-SCH & CHAPT I SUPVR
CHARLES TEDDER/BOOKROOM/MAINT ACCOUNT
NUMER LOCKLEAR, COMPUTER SUPERVISOR
FAYE DAVIS, SCHOOL NURSE
ALISA DEBNAM, SCHOOL HEALTH COORDINATOR
WALTER G OXENDINE, COORD CMTY SCHOOLS
EARLENE LOWRY, PERSONNEL DIR
DONALD LOCKLEAR, COORD INDIAN EDUC
DR DOUG YONGUE, MAINTENANCE SUPERVISOR
JAMES E SAMPSON, DRIVER EDUC SUPVR
SANDRA BARNHILL, SOCIAL WORKER
BARBARA LOCKLEAR, SOCIAL WORKER
CATHY MAPLES, SUPV ELEMENTARY EDUC K-8
GILBERT A LEWIS, DIR OCCUP EDUC
WILBUR SMITH, ASSOCIATE DIR OCCUP EDUC
ATHELIA LOCKLEAR, FINANCE OFFICER
JOE BLACKMON, DIRECTOR OF EXTENDED DAY
JOHN G DEESE, COORD INDUSTRY EDUCATION
SHARON STARR, SCHOOL NURSE

- PUBLIC SCHOOLS -

SCHOOL CODE	GRADES TAUGHT	NO. OF TEACHERS	NAME OF SCHOOL, ADDRESS, AND PRINCIPAL	ACCREDITATION STATUS
780-320	K-06	20	DEEP BRANCH, RT 4, LUMBERTON, 28358-LINDSEY QUICK	
780-322	K-03	24	EAST ROBESON PRIMARY, RT 7, LUMBERTON, 28358-CHARLES O KINLAW	SA
780-324	04-08	24	FAIRGROVE, RT 1, FAIRMONT, 28340-LARECE HUNT	
780-328	K-03	15	GREEN GROVE, RT 1, FAIRMONT, 28340-BARRY HARDING	
780-331	09-12	16	ROBESON CO CAREER CTR, BOX 1328, LUMBERTON, 28358-STACY LOCKLEAR	
780-336	07-12	42	LITTLEFIELD, RT 7, LUMBERTON, 28358-JERRY L LONG	SA
780-340	K-06	19	LONG BRANCH, RT 2, LUMBERTON, 28358-STEPHEN F STONE	SA
780-344	K-12	63	MAGNOLIA, RT 8, LUMBERTON, 28358-NOAH WOODS	
780-352	07-12	38	ORRUM, ORRUM, 28369-BRUCE WALTERS	SA
780-356	K-06	14	OXENDINE, RT 2, MAXTON, 28364-LARRY TRENT BROOKS	
780-360	K-12	40	PARKTON, PARKTON, 28371-COLON LANE, JR	
780-364	K-05	43	PEMBROKE ELEM, PEMBROKE, 28372-JAMES C DIAL	SA
780-368	08-09	41	PEMBROKE JUNIOR HIGH, PEMBROKE, 28372-BILL JAMES BREWINGTON	
780-369	06-07	23	PEMBROKE MIDDLE, PEMBROKE, 28372-DR RONA LEACH	
780-376	K-06	24	PINEY GROVE, RT 10, LUMBERTON, 28358-GRADY LOCKLEAR	SA
780-380	K-06	13	PROCTORVILLE, PROCTORVILLE, 28375-THOMAS LOCKLEAR	
780-384	K-08	41	PROSPECT, RT 3, MAXTON, 28364-KELLY K SANDERSON	
780-390	K-04	27	R B DEAN, 216 4TH ST, MAXTON, 28364-HOWARD D DAVIS, SR	
780-392	K-08	19	REX-RENNERT, RT 1, SHANNON, 28386-JOHNNY R HUNT	
780-396	06-08	14	ROWLAND MIDDLE, ROWLAND, 28383-DONALD F FRYE	
780-402	09-12	40	SOUTH ROBESON HI, ROWLAND, 28383-ARDEEN HUNT & HARRIET M JACKSON	SA
780-404	04-06	20	SMITHS/ALLENTON MIDDLE, LUMBERTON, 28358-ANNE BRINKLEY	
780-408	K-05	25	SOUTHSIDE/ASHPOLE, ROWLAND, 28383-MABLE REVELS	SA
780-410	05-08	29	TOWNSEND MID, 331 FLORENCE ST, MAXTON, 28364-VICKI JONES, INTERIM	
780-412	K-06	22	UNION CHAPEL, RT 1, PEMBROKE, 28372-WADE C HUNT	SA
780-416	K-06	23	UNION ELEM, RT 3, ROWLAND, 28383-ROSE MARIE LOWRY	SA
780-420	09-12	86	WEST ROBESON SR, PO BOX 1210, PEMBROKE 28372-RAY OXENDINE	SA

00027 TOTAL SCHOOLS

Fairmont

88 FINAL ENROLLMENT 2,145

ACCREDITED BY THE STATE BOARD OF EDUCATION 10/06/82-88

BOARD OF EDUCATION
PATRICIA C HUNT
LEE HELEN THOMPSON
JILL F HOUGH

JOHN R JACKSON, CHAIRMAN
FAY SELLERS
ABNER M HARRINGTON
GOSNOLD FLOYD

- CENTRAL OFFICE -

SUPERINTENDENT LEON M MCLEAN, 106 TRINITY ST, FAIRMONT 28340
PHONE 919 628-7767

ASSISTANT SUPERINTENDENT ARTHUR LEGGETT, FINANCE OFFICER

STAFF
MYRNA H LEGGETT, GENERAL SUPERVISOR
MARY FRANCES BRITT, LUNCHROOM SUPERVISOR
WAYNE DAVIS, MAINTENANCE SUPERVISOR
CAROLYN PEARCE, EXCEPTIONAL CHILD SUPVR
JOHN D JONES, ECIA COORDINATOR

- PUBLIC SCHOOLS -

SCHOOL CODE	GRADES TAUGHT	NO. OF TEACHERS	NAME OF SCHOOL, ADDRESS, AND PRINCIPAL	ACCREDITATION STATUS
781-304	K-04	42	ROSENWALD ELEMENTARY, FAIRMONT, 28340-LANES E MCLEAN	
781-306	09-12	46	FAIRMONT HIGH, FAIRMONT, 28340-DONALD W BULLOCK	SA
781-308	05-08	44	FAIRMONT MIDDLE, FAIRMONT, 28340-NICHOLAS C GARNER	

0003 TOTAL SCHOOLS

Lumberton

88 FINAL ENROLLMENT 4,296

ACCREDITED BY THE STATE BOARD OF EDUCATION 10/06/82-88

BOARD OF EDUCATION
W OSBORNE LEE, JR
GEORGE H YOUNG
D MICHAEL MCCARTHY

MRS HENERIETTA R FOX, CHAIRMAN
JAMES M CARROLL
TERRY L SMITH
JOHN P BARKER

- CENTRAL OFFICE -

SUPERINTENDENT GEORGE S TAYLOR, P O BOX 1187, 800 NORTH WALNUT STREET, LUMBERTON 28359
PHONE 919 738-4291

ASSOCIATE SUPERINTENDENT HENRY L MEARES

STAFF
CAROLYN A KIRBY, FINANCE OFFICER
BETSY COBB ALSTON, DIR FOOD SERVICES
KAREN S BROWN, EXC CHILD NURSE
JANE F O'BRIEN, DIR EXCEPTIONAL CHILDREN
WYATT JOHNSON, COMMUNITY SCHOOLS COORD
BARBARA B BRITT, FEDERAL PROGRAMS DIR
NINA T LINEBERRY, DIR VOCATIONAL EDUCA
ESTHER L FORD, SCHOOL SOCIAL WORKER
MARJORIE A INGRAM, SCHOOL NURSE
MARJORIE A HERTHEL, PAYROLL OFFICER
DR JANET S OWEN, PERSONNEL DIR SUPERVR

- PUBLIC SCHOOLS -

SCHOOL CODE	GRADES TAUGHT	NO. OF TEACHERS	NAME OF SCHOOL, ADDRESS, AND PRINCIPAL	ACCREDITATION STATUS
782-308	K-04	11	JANIE C HARGRAVE, HARGRAVE ST, 28358-MARY P TEETS	SA
782-312	05-07	60	L GILBERT CARROLL MIDDLE, 300 BAILEY RD, 28358-A RUPERT COLLINS	SA
782-316	10-12	63	LUMBERTON SR, 3901 FAYETTEVILLE RD, 28358-CHARLES G HOLDEN	SA
782-320	K-04	2	ROWLAND NORMENT, GODWIN AVE, 28358-ROBERT GERALD ANDREWS	SA
782-324	K-04	20	W H KNUCKLES, MARTIN L KING, JR, DR 28358-DR ROBERT L JONES	SA
782-328	08-09	45	LUMBERTON JR, MARION RD, 28358-MS LOISTENE P DEFREECE	SA
782-332	K-04	22	TANGLEWOOD, WEST 29TH ST, 28358-MS LAURA G OWENS	SA
782-336	K-04	9	W LUMBERTON, SCHOOL ST, W LUMBERTON, 28358-NORMAN W SAMPSON	SA

0008 TOTAL SCHOOLS

Red Springs

88 FINAL ENROLLMENT 1,872

ACCREDITED BY THE STATE BOARD OF EDUCATION
03/01/84-90

BOARD OF EDUCATION
JOHN A STATON, CHAIRMAN
ROY D SINGLETON, III
EDWARD K BATCHELOR
EDNA B MCKELLAR
RAYMOND M AMMONS

- CENTRAL OFFICE -

SUPERINTENDENT JOHN C RAY, 130 MCNEILL DRIVE, RED SPRINGS 28377
PHONE 919 843-2111

ASSISTANT SUPERINTENDENT FREDERICK L MCKINNON, CURR INSTRUCTION

STAFF
SANDRA YOUNG, SCHOOL NURSE & ATTEND COUN
ELIZABETH NEAL, FED PROGRAMS DIR/SUPVR
NORMA ODOM, DIR SCHOOL FOOD SERV
MAYBELLE ELK, INDIAN ED DIR/HOME-SCH COR
JAMES MCLEAN, MAINTENANCE SUPERVISOR
JUANITA CLARK, SUPERVISOR
BETTY I PEAVY, FINANCE OFFICER
H A CUNNINGHAM, COMMUNITY SCHOOLS COORD
CLAUDE W BERRY, JR, COORD EXCEPT CHILD

- PUBLIC SCHOOLS -

SCHOOL CODE	GRADES TAUGHT	NO. OF TEACHERS	NAME OF SCHOOL, ADDRESS, AND PRINCIPAL	ACCREDITATION STATUS
784-304	K-04	34	PETERSON ELEM, 503 W 4TH AVE, RED SPRINGS, 28377-ANTHONY PARKER	
784-306	05-08	35	RED SPRINGS MIDDLE SCH, 302 W SECOND AVE, 28377-CHARLES MCNEILL	
784-308	09-12	35	RED SPRINGS HIGH, NORTH VANCE ST, 28377-J PATRICK NEAL	SA

0003 TOTAL SCHOOLS

Saint Pauls

88 FINAL ENROLLMENT 1,598

ACCREDITED BY THE STATE BOARD OF EDUCATION
08/07/85-91

BOARD OF EDUCATION
WAYNE JACKSON, CHAIRMAN
LARRY HALL
STEVE REGAN
MICHAEL KNOWLES
ANNA MAYNOR
PETE IVEY

- CENTRAL OFFICE -

SUPERINTENDENT DR THOMAS F PAQUIN, OLD STAGE ROAD NORTH, ST PAULS 28384
PHONE 919 865-4104

ASSISTANT SUPERINTENDENT DONNIE WEEKS

STAFF
SUSAN H COLLINS, ADMIN ASSIST TO SUPT
RALPH MUSSLEWHITE, MAINTENANCE SUPVR
PAULA M HAGENS, FINANCE OFFICER
MILDRED J MAYNOR, LUNCHROOM SUPERVISOR
TOMMY BELCH, COMMUNITY SCHOOLS COORD

- PUBLIC SCHOOLS -

SCHOOL CODE	GRADES TAUGHT	NO. OF TEACHERS	NAME OF SCHOOL, ADDRESS, AND PRINCIPAL	ACCREDITATION STATUS
785-304	K-05	34	ST PAULS ELEMENTARY, BOX 398, 28384-WILLIE F HORSLEY	SA
785-306	06-08	25	ST PAULS MIDDLE, SHAW STREET, 28384-DALLAS M FREEMAN	SA
785-308	09-12	31	ST PAULS HIGH, N OLD STAGE RD, 28384-DR ALLEN C FAIRCLOTH	SA

0003 TOTAL SCHOOLS

ROCKINGHAM

88 FINAL ENROLLMENT 3,663

ACCREDITED BY THE STATE BOARD OF EDUCATION
09/01/82-88

BOARD OF EDUCATION
KENNETH L CAPPS, CHAIRMAN
NEAL H MCKEE, VICE CHAIRMAN
FLORENCE D WHARTON
JIMMY R BOLDEN
KERRY G KEY

- CENTRAL OFFICE -

SUPERINTENDENT DR IRA TROLLINGER, BOX 8, WENTWORTH 27375
PHONE 919 342-4701 COURIER NO 2223

ASSISTANT SUPERINTENDENTS A EVERETTE SMITH, PERSONNEL & INSERVICE
CHARLES P BALLENTINE, INSTRUCTION

STAFF
N FREEMAN JONES, DIR EXCEP CHILDREN
VACANT, DIR COMMUNITY SCHOOLS
CHATTIE WINFIELD, SCHOOL NURSE
ELBERT LAKE, DIR ECIA CHAPTER I
SHEILA B TILLEY, FINANCE OFFICER
VICTOR SNODGRASS, SCHOOL PSYCHOLOGIST
JAMES R SCOTT, DIRECTOR TRANSPORTATION
RACHEL WALL, CHILD NUTRITION DIR
ROBERT L HARDY, MAINTENANCE DIRECTOR
ROBERT W MEADOR, VOCATIONAL DIR
SUSAN VASQUEZ, SCHOOL PSYCHOLOGIST

- PUBLIC SCHOOLS -

SCHOOL CODE	GRADES TAUGHT	NO. OF TEACHERS	NAME OF SCHOOL, ADDRESS, AND PRINCIPAL	ACCREDITATION STATUS
790-304	K-08	28	BETHANY, RT 4, BOX 369, REIDSVILLE, 27320-VAN L MOORE	
790-308	K-04	13	HAPPY HOME, RT 2, BOX 223, RUFFIN, 27326-THOMAS E BOLDEN	
790-316	05-08	21	LINCOLN, RT 2, BOX 265, RUFFIN, 27326-RALPH L CLAYTON, JR	
790-320	K-06	15	MONROETON, RT 2 BOX 124, REIDSVILLE, 27320-RONALD K HARRIS	
790-330	09-12	73	ROCKINGHAM CO SR HIGH, BOX 41, WENTWORTH, 27375-DR SAM HILL	
790-332	K-04	9	SADLER, RT 7, BOX 498, REIDSVILLE, 27320-LINWOOD FAULCON	
790-344	K-08	48	WENTWORTH, BOX 37, WENTWORTH, 27375-J EDWARD MEADOR	

0007 TOTAL SCHOOLS

Eden

88 FINAL ENROLLMENT 4,187

ACCREDITED BY THE STATE BOARD OF EDUCATION
07/07/86-92

BOARD OF EDUCATION
WAYNE KIRKMAN, CHAIRMAN
DR WALTER SHEPHERD
MRS JANE SACRINTY
ROGER BROWN
ROBERT (BOB) VAUGHN
STEVE SMITH
DR EDWARD F KEZAR

- CENTRAL OFFICE -

SUPERINTENDENT HAROLD MATTHEWS, BOX 70, 405 HIGHLAND DRIVE, EDEN 27288
PHONE 919 623-2872

ASSISTANT SUPERINTENDENT MOTT E PRICE, JR, COORD SECONDARY EDUCATION

STAFF
GERALDINE R GARRISON, DIR EXCEP CHILDREN
TIM NEWSOM, DIR ELEM EDUCATION
JAMES T WILSON, DIRECTOR SEC EDUCATION
T L KNIGHT, FINANCE OFFICER
KATE S HOSKINS, DIR CHILD NUTRITION PROG
JIMMY MATTHEWS, ATTENDANCE COUNSELOR
CLEVELAND ELLISON, CMTY SCHOOLS PROG DIR

- PUBLIC SCHOOLS -

SCHOOL CODE	GRADES TAUGHT	NO. OF TEACHERS	NAME OF SCHOOL, ADDRESS, AND PRINCIPAL	ACCREDITATION STATUS
791-304	K-04	14	BURTON GROVE, 724 MCCONNELL AVE, 27288-HAROLD KENDRICK	SA
791-308	K-04	20	CENTRAL, 435 E STADIUM DR, EDEN, 27288-JOHN (ANDY) THACKER	SA
791-312	K-04	27	DOUGLASS, 1130 CENTER CHURCH RD, EDEN, 27288-LONNIE SECHRIST	SA
791-316	K-06	30	DRAPER, 1719 E STADIUM DR, EDEN, 27288-BOB WILKES	SA
791-318	07-09	62	J E HOLMES, JR 211 N PIERCE ST, 27288-GEORGE REYNOLDS	SA
791-324	K-04	8	LAKESIDE, 719 KENDALL ST, EDEN, 27288-FRED HAMPTON	SA
791-332	05-06	30	LEAKSVILLE-SPRAY, 609 COL ST, EDEN, 27288-FRED P LINER	SA
791-336	10-12	64	MOREHEAD HIGH, 134 N PIERCE ST, EDEN, 27288-ROBERT (TOM) HARGER	SA

0008 TOTAL SCHOOLS

Western Rockingham

88 FINAL ENROLLMENT 3,642

ACCREDITED BY THE STATE BOARD OF EDUCATION
10/09/86-92

BOARD OF EDUCATION WILLIAM WHITTEN, CHAIRMAN
PAUL WAYNE SEXTON, VICE CHAIRMAN
LEON SNEAD
THOMAS KNIGHT
SHIRLEY MANSFIELD
MABEL WYATT
RON WASHBURN

- CENTRAL OFFICE -

SUPERINTENDENT CHARLES J SLEMENDA, ED D, 306 WEST DECATUR ST, MADISON 27025
PHONE 919 548-6075

ASSISTANT SUPERINTENDENTS GERRY G WILLIAMS, VOC ED/FED PROGS
HOWARD V COLEMAN, ED PERSONNEL
DR JEAN STEVERSON, INST/STUDENT SERV

STAFF
LARRY A WILSON, EXCP CHILDREN/MAINT SUPV
BETTY J THROCKMORTON, FINANCE OFFICER
PEGGY WILSON, SCHOOL NURSE
CAROL SLINKARD, SPECIAL EDUCATION COORD
MARY DE CASTRIQUE, PSYCHOLOGIST
FRANCES FLEMING, DIR CHILD NUTRITION
RICHARD JONES, PSYCHOLOGIST
DONALD R JOYCE, COMMUNITY SCHOOLS DIREC
CAMMIE HALL, CURRICULUM SUPVR

- PUBLIC SCHOOLS -

SCHOOL CODE	GRADES TAUGHT	NO. OF TEACHERS	NAME OF SCHOOL, ADDRESS, AND PRINCIPAL	ACCREDITATION STATUS
792-304	03-06	30	CHARLES H SCOTT, 410 DECATUR ST, MADISON, 27025-GAIL C COLLINS	SA
792-308	02-06	23	ELLIOTT DUNCAN, MAIN STREET, MAYODAN, 27027-RALPH D GILBERT	SA
792-314	K-02	30	JOHN W DILLARD, 810 CURE DRIVE, MADISON, 27025-CAROL M SUMMERLIN	SA
792-316	09-12	55	MADISON-MAYODAN, 915 NW AYERSVILLE, MAD, 27025-JETER P TAYLOR	SA
792-320	07-08	30	MADISON-MAYODAN MID, 705 NW AYERSVILLE, MADISON, 27025-J FOWLER	SA
792-324	07-08	10	STONE MIDDLE, RT 2 BOX 427, STONEVILLE, 27048-C HOWARD BIGELOW	
792-328	K-12	52	STONEVILLE, P O BOX 21, STONEVILLE, 27048-JETER P TAYLOR	

00007 TOTAL SCHOOLS

Reidsville

88 FINAL ENROLLMENT 3,799

ACCREDITED BY THE STATE BOARD OF EDUCATION
02/05/87-93

BOARD OF EDUCATION
MR J G ALSTON JR, CHAIRMAN
MR KENNETH E WHICKER
MRS LUCY BOLDEN
DAVID CALLANDS
LARRY SOMERS
TOM MULLINS

- CENTRAL OFFICE -

SUPERINTENDENT DR JOHN L KINLAW, 920 JOHNSON ST, REIDSVILLE 27320
PHONE 919 342-420I COURIER NO 2222

ASSISTANT SUPERINTENDENT MRS PENNY BARHAM

STAFF
EMERY PARTEE, SECONDARY SUPERVISOR
KAY ROGERS, OCCUPATIONAL ED DIR
GARLAND PASCHAL, ELEM SUPV/DIR CHAPTER I
BERNADETTE AUSTIN, DIR FOOD SERVICES
DAVID WISE, FINANCE OFFICER
ANN BRADY, DIR PUPIL PERSONNEL SERV
FRED T HARDY, MAINTENANCE SUPERVISOR
RAYMOND W HOLCOMB, DIR AUXILIARY SERV

- PUBLIC SCHOOLS -

SCHOOL CODE	GRADES TAUGHT	NO. OF TEACHERS	NAME OF SCHOOL, ADDRESS, AND PRINCIPAL	ACCREDITATION STATUS
793-312	K-05	17	FRANKLIN ST, 116 S FRANKLIN ST, 27320-JAMES T SPENCER	SA
793-316	K-05	27	LAWSONVILLE AVE, 212 LAWSONVILLE AVE, 27320-BOBBY E MOORE	SA
793-320	K-05	24	MOSS ST, 419 MOSS ST, 27320-RONALD O SOMERS	SA
793-328	08-09	37	REIDSVILLE JR, 1903 S PARK DR, 27320-MICHAEL CLAY BARHAM	SA
793-330	06-07	32	REIDSVILLE MIDDLE, 410 MOSS ST, 27320-RAYMOND WILLIAMS	SA
793-332	I0-12	53	REIDSVILLE SR, 1901 S PARK DR, 27320-DR JULIA WILLIAMS	SA
793-336	K-05	20	SOUTH END, S PARK DR, 27320-JERALDINE MILLER	SA
793-340	K-05	18	WILLIAMSBURG, RT 10, BOX 336, REIDSVILLE, I7320-JERRY TALLEY	SA

00008 TOTAL SCHOOLS

ROWAN

88 FINAL ENROLLMENT 14,107

ACCREDITED BY THE STATE BOARD OF EDUCATION
02/06/85-91

BOARD OF EDUCATION
C MARCELLE WILLIAMS, CHAIRMAN
CARL EAGLE
JONATHAN SHORES
DONALD CARRIGAN
CLYDE MILLER

- CENTRAL OFFICE -

SUPERINTENDENT C WADE MOBLEY, BOX 1348, SALISBURY 28145 OR 110 S LONG ST, EAST SPENCER 28039
PHONE 704 636-6750 COURIER NO 243

ASSOCIATE SUPERINTENDENT DR MELVIN K MORGAN

ASSISTANT SUPERINTENDENT DR JOSEPH F MCCANN

STAFF
DR JUDY S GRISSOM, GEN SUPVR/PROF SERV
DR ELEN S PITTILLO, GENERAL SUPERVISOR
CAROLYN S COBLE, SCHOOL FOOD SERV DIR
LAWRENCE R ELLER, MAINTENANCE SUPERVISOR
VICKIE BOOKER, ATTENDANCE COUNSELOR
DR WILLIAM L COMER, OCCUP EDUCATION DIR
DR ANN H LONG, PSYCHOLOGIST
DAVID HARRINGTON, EDUC MATERIALS COORD
POLLY HARTNETT, PSYCHOLOGIST
LINDA M MISENHEIMER, SCH/CMTY REL DIR
RUTH G CORRIHER, EXCEPT CHILDRENS NURSE
ANASTASIA LEARY, PSYCHOLOGIST
ALLEN BRANTLEY, GENERAL SUPERVISOR
DR PAMELA B BEAVER, DIR EXCEP CHILDREN
FRED JOSEY, TRANSPORTATION SUPERVISOR
MARCIA L WILLIAMS, NURSE HOME/SCH COORD
DR MARTHA K WEST, GENERAL SUPERVISOR
GILBERT D DYSON, TRANSPORT AND SAFETY
CURTIS L HELMS, CHAPTER I DIR
TOMMY MENIUS, FISCAL OFFICER
ELIZABETH W PLESS, PSYCHOLOGIST
ZELIA F FRICK, COMPUTER COORDINATOR
COLBY COCHRAN, PUPIL SERVICES

- PUBLIC SCHOOLS -

SCHOOL CODE	GRADES TAUGHT	NO. OF TEACHERS	NAME OF SCHOOL, ADDRESS, AND PRINCIPAL	ACCREDITATION STATUS
800-312	K-06	16	BOSTIAN, RT 2, CHINA GROVE, 28023-GARY G SHERRILL	SA
800-314	07-09	54	CHARLES C ERWIN JR, RT 5, SALISBURY, 28144-EVERETTE CORRIHER	SA
800-316	K-06	38	CHINA GROVE ELEM, 514 S FRANKLIN, CHINA GROVE, 28023-ALAN D KING	SA
800-320	07-09	39	CHINA GROVE JR, 1013 N MAIN ST, CHINA GROVE, 28023-J CHAMPION	SA
800-324	K-06	13	CLEVELAND, PO BOX 137, CLEVELAND, 27013-MAX R GIBBONS	SA
800-328	07-09	43	CORRIHER LIPE, 214 W RICE ST, LANDIS, 28088-DR H P CORRIHER, II	SA
800-340	10-12	55	EAST ROWAN, RT 5, BOX 313, SALISBURY, 28144-HARRY A STARR, JR	SA
800-348	K-06	24	ENOCHVILLE, RT 3, BOX 272-B, CHINA GROVE, 28023-NORRIS SHERRILL	SA
800-352	K-06	20	FAITH, PO BOX 161, FAITH, 28041-BOBBY W SHIVE	SA
800-356	K-06	36	GRANITE QUARRY, DRAWER 279, GRANITE QUARRY, 28072-RALPH M WALTON	SA
800-360	K-06	29	HURLEY, RT 6 BOX 602, SALISBURY, 28144-DON B SWANSON	SA
800-362	K-06	28	KNOLLWOOD ELEM, RT 2, BOX 679-A, SALISBURY, 28144-BILLY T SHIVE	SA
800-364	K-06	32	LANDIS, 801 W RYDER AVE, LANDIS, 28088-MRS CHRISTINA B HALL	SA
800-368	K-06	16	MORGAN, RT 1 BOX 524, GOLD HILL, 28071-E WAYNE TAYLOR	SA
800-372	K-06	15	MT ULLA, RT 2 BOX 5, MT ULLA, 28125-RICHARD SEABOCH	SA
800-373	K-04	46	NORTH ROWAN PRIMARY, BOX 67, SPENCER, 28159-DR ELAINE S STILLER	SA
800-376	09-12	54	NORTH ROWAN, 300 N WHITEHEAD, SPENCER, 28159-JAMES BAKER	SA
800-377	05-08	47	NORTH ROWAN MIDDLE, BOX 429, EAST SPENCER, 28039-HAROLD F THOMAS	SA
800-392	K-06	29	ROCKWELL, RT 3, 114 LINK ST, ROCKWELL, 28138-WILLIAM SCHNUIT	SA
800-400	10-12	71	SOUTH ROWAN, RT 1, CHINA GROVE, 28023-JAMES H DONNELL	SA
800-408	09-12	60	WEST ROWAN, RT 2 BOX 142, MT ULLA, 28125-HENRY G KLUTTZ	SA
800-410	07-08	31	WEST ROWAN JUNIOR, PO BOX 106, CLEVELAND, 27013-RICK HAMPTON	SA
800-412	K-06	20	WOODLEAF, BOX 10, WOODLEAF, 27054-RAY D SHYTLE	SA

00023 TOTAL SCHOOLS

Salisbury

88 FINAL ENROLLMENT 2,535

ACCREDITED BY THE STATE BOARD OF EDUCATION
08/01/84-90

BOARD OF EDUCATION
MRS MIMI CARLTON
MRS DOROTHY COLSON
DR THOMAS N GINN
MRS ANNE FULLER

REID G LEONARD, CHAIRMAN
DAVID BUTLER
JAY WHITTINGTON
GLENN KETNER, JR
THOMAS NEELY

- CENTRAL OFFICE -

SUPERINTENDENT DR MARCUS C SMITH, 314 N ELLIS ST, P O BOX 2349, SALISBURY 28144
PHONE 704 636-7500 COURIER NO 243

ASSISTANT SUPERINTENDENT BETSY DETTY

STAFF
FRANK SHAVER, DIRECTOR PERSONNEL
BETTY M BROWN, COORD EXCEP CHILD PROGR
CAROLYN COBLE, SCHOOL FOOD SERVICE SUPV
HERBERT RHODES, COORD COMMUNITY SCHOOLS
MARY M LITTLE, STAFF DEVELOPMENT COOR
FRED EVANS, DIR/PUPIL SERVICES
FRANCES MCGARITY, FINANCE OFFICER
RALPH KLUTTZ, BUILDING AND GROUNDS SUPVR
LILLIAN MORGAN, DIR TITLE I REMED READ

- PUBLIC SCHOOLS -

SCHOOL CODE	GRADES TAUGHT	NO. OF TEACHERS	NAME OF SCHOOL, ADDRESS, AND PRINCIPAL	ACCREDITATION STATUS
801-308	09-12	56	SALISBURY HIGH, LINCOLNTON RD, SALISBURY, 28144-WINDSOR EAGLE	SA
801-312	K-03	16	C T OVERTON PRIMARY, PARK RD W, SALISBURY, 28144-RALPH BROWN	SA
801-314	K-03	15	H D ISENBERG PRIM, 2800 601 BYPASS, SALISBURY, 28144-PAUL GOBLE	SA
801-316	04-05	14	HENDERSON GRAM, 1215 N MAIN ST, SALISBURY, 28144-FRANK SHAVER	SA
801-320	06-08	48	KNOX MIDDLE, PARK ROAD W, SALISBURY, 28144-WILLIAM ROBINSON	SA

00005 TOTAL SCHOOLS

RUTHERFORD

88 FINAL ENROLLMENT 10,349

ACCREDITED BY THE STATE BOARD OF EDUCATION 07/07/86-92

BOARD OF EDUCATION
JOHN F PADGETT
DONALD L MOTSINGER
MICHAEL S TANNER
DR BOBBY F ENGLAND, CHAIRMAN
CECIL BILL MOORE
CHESTER MELTON

- CENTRAL OFFICE -

SUPERINTENDENT ROGER T PETTY, 219 FAIRGROUND RD, SPINDALE 28160
PHONE 704 286-2757 COURIER NO 671

ASSOCIATE SUPERINTENDENT INEZ R PADGETT

ASSISTANT SUPERINTENDENTS THOMAS L PORTER, JR, PERSONNEL
DAVID L HOGAN, DIR BUS & SUPPORT SERVICE

STAFF
RAY HUSKEY, SEC INSTR & STAFF DEV COORD
E HUTCHINS, EARLY CHILDHOOD/CHAP I SUPV
SUSANNE MELTON, ADMIN ASST
KATHERINE SCRUGGS, MEDIA SUPV
GENE WALKER, SECURITY OFFICER
R MAUNEY, DIR CULTURAL ARTS/PURCHAS AG
ALMA JOLLEY, HOME-SCHOOL COORDINATOR
KATHERINE MOORE, EXCP CHILD PROG DIR
MARY E MCKINNEY, CHILD NUTRITION DIR
RAYMOND LYLES, VOC DIRECTOR
TOM MCCRAW, MAINTENANCE SUPERVISOR
JACK HUTCHINS, TRANSPORTATION SUPVR
DR G MCKINNON, COMPUTER SCI/SCI ED SUPV
NANCY SPLAWN, FINANCE OFFICER

- PUBLIC SCHOOLS -

SCHOOL CODE	GRADES TAUGHT	NO. OF TEACHERS	NAME OF SCHOOL, ADDRESS, AND PRINCIPAL	ACCREDITATION STATUS
810-304	K-06	15	ALEXANDER, ALEXANDER STATION, FOREST CITY, 28043-ROGER MCCLUNEY	SA
810-312	K-08	13	BOSTIC, P O BOX 188, BOSTIC, 28018-ROGER MCSWAIN	SA
810-320	06-08	18	CARVER ELEM, 900 CARVER STREET, SPINDALE, 28160-DON L HASTINGS	SA
810-324	09-12	49	CHASE, RT 5, FOREST CITY, 28043-W LARRY FRANCIS	SA
810-328	K-08	16	CLIFFSIDE, P O BOX 338, CLIFFSIDE, 28024-PHILLIP P WHITE	SA
810-332	07-08	19	COOL SPRINGS, FOREST CITY, 28043-PHILLIP COOK	SA
810-336	04-06	22	DUNBAR, 801 HARDIN RD, FOREST CITY, 28043-J BRUCE NEAL	SA
810-340	09-12	63	EAST RUTHERFORD, BOX 635, FOREST CITY, 28043-CONNIE MACK HAMRICK	SA
810-344	K-08	37	ELLENBORO, P O BOX 1419, ELLENBORO, 28040-WAYNE YORK	SA
810-348	K-03	30	FOREST CITY, OLD CAROLEEN RD, FOREST CITY, 28043-ROBERT W GAMMON	SA
810-352	K-04	14	GILKEY, RT 2 BOX 415, RUTHERFORDTON, 28139-FRED ARROWOOD	SA
810-356	K-05	12	GREEN HILL, RFD 5, RUTHERFORDTON, 28139-JOHN CALVERT, JR	SA
810-360	K-08	37	HARRIS, RT 3, BOX 433, FOREST CITY, 28043-BOBBY G TATE	SA
810-364	K-08	12	MT VERNON, RT 2, FOREST CITY, 28043-FRANK WALL	SA
810-368	06-08	17	NEW HOPE, RIDGECREST AV, RUTHERFORDTON, 28139-EARNESTINE KENNEDY	SA
810-376	K-02	9	PROCTOR, P O BOX 337, HENRIETTA, 28076-DORIS FRANCIS	SA
810-380	K-08	12	RUTH, MOUNTAIN STREET, RUTHERFORDTON, 28139-WILLIAM V MAYBERRY	SA
810-384	09-12	64	RUTHERFORDTON-SPINDALE, RUTHERFORDTON, 28139-ROBERT P KEEVER	SA
810-388	K-05	26	RUTHERFORDTON, MAPLE ST, RUTHERFORDTON, 28139-LINDA EDGERTON	SA
810-392	K-08	15	SHILOH, RT 3, FOREST CITY, 28043-PHILLIP MILLER	SA
810-396	K-05	20	SPINDALE, P O BOX 36, SPINDALE, 28160-CAROLYN H KEEVER	SA
810-400	K-08	16	SUNSHINE, RT 2, BOSTIC, 28018-CHARLES TOMS	SA
810-402	03-08	18	TRI-COMMUNITY ELEM, BOX 649, HENRIETTA, 28076-JAMES W BEAM	SA
810-404	05-08	13	UNION MILLS, UNION MILLS, 28167-REAGAN CLARK	SA

00024 TOTAL SCHOOLS

SAMPSON

88 FINAL ENROLLMENT 6,840

ACCREDITED BY THE STATE BOARD OF EDUCATION 09/01/82-88

BOARD OF EDUCATION
MIKE BASS, VICE CHAIRMAN
HUBERT HALL
BILLY RAY DAUGHTRY, CHAIRMAN
LORRAINE O MOORE
ELLIOTT SPELL, JR

- CENTRAL OFFICE -

SUPERINTENDENT SIDNEY W ZULLINGER, BOX 439, CLINTON 28328
PHONE 919 592-1401 COURIER NO 403

ASSISTANT SUPERINTENDENTS SOLON R COTTON, INSTRUCTIONAL SERVICES
LARRY BELL, SUPPORT SERVICES

STAFF
JOANN W HARTLEY, FINANCE OFFICER
GLENDA HONEYCUTT, DIR ELEMENTARY
DENNIS CARR, MAINT AND PLANT OPER DIR
MARY ELLA JACKSON, SCHOOL FOOD SUPVR
DR THOMAS LANGDON, PERSONNEL/STAFF DEV
DR JULIA S MILLER, SECONDARY DIR
GLORIA EDWARDS, COMMUNITY SCHOOLS
PEGGY CARTER, DIR EXCEPTIONAL CHILD
CLETE SUMNER, TRANSPORTATION SUPERVISOR
LEON BREWER, DIR CHILD NUTRITION
NATHAN GAY, DRIVER ED COORD
ROBERT OWEN, ECIA CHAPTER I DIRECTOR
FREDDIE WILLIAMSON, DIR VOC EDUC

- PUBLIC SCHOOLS -

SCHOOL CODE	GRADES TAUGHT	NO. OF TEACHERS	NAME OF SCHOOL, ADDRESS, AND PRINCIPAL	ACCREDITATION STATUS
820-308	K-05	15	BLAND, HARRELLS, 28444-LEDELL MCINTYRE	SA
820-312	K-05	23	CHARLES E PERRY, ROSEBORO, 28382-ALPHONZA WILLIAMSON	SA
820-316	06-08	13	CLEAR RUN, RT 1, GARLAND, 28441-TOMMY DAUGHTRY	
820-320	K-08	19	CLEMENT, RT 1, AUTRYVILLE, 28318-VACANT	
820-328	K-05	14	GARLAND ELEM, GARLAND, 28441-GERALD JOHNSON	
820-336	07-08	15	HALLS, RT 5, CLINTON, 28328-ROOSEVELT WRIGHT	
820-340	K-06	28	HARGROVE, RT 2, FAISON, 28341-JOHN E ALLEN	SA
820-346	K-06	25	HOBBTON ELEM, NEWTON GROVE, 28366-JAY B HENDERSON	SA
820-348	09-12	33	HOBBTON HIGH, NEWTON GROVE, 28366-H K GASTER	SA
820-349	09-12	38	LAKEWOOD, ROSEBORO, 28382-JACKIE PARRISH	SA
820-350	K-08	26	MIDWAY ELEM, RT 5, DUNN, 28334-WALTON S KEEN	SA
820-352	09-12	31	MIDWAY HIGH, RT 5, DUNN, 28334-GARRY SMITH	SA
820-364	K-08	17	PLAIN VIEW, RT 5, DUNN, 28334-TIMOTHY LEE	
820-372	06-08	25	ROSEBORO-SALEMBURG MIDDLE SCH, ROSEBORO, 28382-RICHARD WALTERS	SA
820-376	K-05	24	SALEMBURG, SALEMBURG, 28385-ANNE NEWMAN	SA
820-384	K-08	30	UNION ELEM, RT 4, BOX 346, CLINTON, 28328-GENE HART	SA
820-388	09-12	31	UNION HIGH, RT 4, CLINTON, 28328-JOHN BLANTON	SA

00017 TOTAL SCHOOLS

Clinton

88 FINAL ENROLLMENT 2,847

BOARD OF EDUCATION HAROLD WOODALL, CHAIRMAN
DEMAITRESSE BRYANT
MCPHAIL HERRING
CHARLENE JACOBS
JOE BELL

- CENTRAL OFFICE -

SUPERINTENDENT DR RUSSELL A WORKING, BOX 646, 303 LISBON STREET, CLINTON 28328
PHONE 919 592-3132 COURIER NO 402

ASSISTANT SUPERINTENDENTS RONALD MONTGOMERY, PERSONNEL/INSTR 6-12
GLENDA PHILLIPS, INSTRUCTION, K-5

STAFF
CLYDE LOCKLEAR, FINANCE OFFICER
FLETCHER PEARSON, VOC ED LOC PL/TESTING
LINDA BRUNSON, ADMINISTRATIVE ASSISTANT
BETH TAYLOR, SCHOOL FOOD SERVICES
TERRACE MILLER, COORD HEALTH EDUCATION

- PUBLIC SCHOOLS -

SCHOOL CODE	GRADES TAUGHT	NO. OF TEACHERS	NAME OF SCHOOL, ADDRESS, AND PRINCIPAL	ACCREDITATION STATUS
821-304	04-05	27	BUTLER AVE, 301 BUTLER AVE, 28328-GERALDINE WILLIAMSON	SA
821-308	09-12	56	CLINTON, P O BOX 618, 28328-LARRY PRICE	SA
821-312	02-03	27	COLLEGE ST, 606 COLLEGE STREET, 28328-WILLIAM WHITAKER	SA
821-316	K-01	25	KERR, 112 KIMBROUGH ST, 28328-CHARLES F LEWIS	SA
821-320	06-08	41	SAMPSON, 211 FINCH ST, 28328-FREDERICK C BOGUE	SA

00005 TOTAL SCHOOLS

SCOTLAND

88 FINAL ENROLLMENT 7,714

ACCREDITED BY THE STATE BOARD OF EDUCATION 12/01/82-88

BOARD OF EDUCATION KENNIETH S ETHERIDGE, CHAIRMAN
DR RODGER W DECKER, VICE CHAIRMAN
TOM C WHITLOCK
MARY G RIVERS
DAVID M MONROE
CAROL MCCALL
BETTY GHOLSTON
DR JAMES A MCQUEEN

- CENTRAL OFFICE -

SUPERINTENDENT JOHN T JONES, 233 EAST CHURCH STREET, LAURINBURG 28352
PHONE 919 276-1138 COURIER NO 355

ASSOCIATE SUPERINTENDENT J EDD MCBRIDE, PERSONNEL

ASSISTANT SUPERINTENDENTS DR MARC SOSNE, CURRICULUM/INSTRUCTION
DR RAY BRAYBOY, INSTRUCTIONAL SUPP PROG

STAFF
THOMAS L MCLEAN, FINANCE OFFICER
GLENDA C LOCKLEAR, FOOD SERVICE SUPVR
KERRY MCLAWHORN, MAINT SUPVR
JULIAN BUTLER, JR, DIR EXCEP CHILDREN
DONALD ANDREWS, ATHLETIC DIRECTOR
BRENDA GILBERT, COMMUNITY SCHOOLS COORD
EDIE BURGIN, INSTRUCTIONAL SUPERVISOR
ANNIE CURETON, ANCILLARY SER/INSTRUC SUP
MICHAEL FEDAK, TRANSPORTATION SUPVR
J CAROL KING, ATTENDANCE COUNSELOR
JOHN D STEWART, VOCATIONAL DIRECTOR
ED WILLIAMS, CULT ARTS DIR/TESTING COORD
MARY ANN SALEMME, COORD SECRETARIAL SERV
LINDA SULLIVAN, MATH COORDINATOR

- PUBLIC SCHOOLS -

SCHOOL CODE	GRADES TAUGHT	NO. OF TEACHERS	NAME OF SCHOOL, ADDRESS, AND PRINCIPAL	ACCREDITATION STATUS
830-304	06-08	21	CARVER MIDDLE SCH, RT 2 BOX 7, LAUREL HILL, 28351-JAMES TAPP	SA
830-308	K-05	17	CENTRAL PRI, 305 MCRAE ST, LAURINBURG, 28352-JOYCE MCDOW	SA
830-312	K-05	18	CONVINGTON ST PRI, 615 COVINGTON ST, LAURINBURG, 28352-L LAYINER	SA
830-316	SP-ED	11	EAST LAURINBURG PRI, HWY 74E, LAURINBURG, 28352-LOUISE WARREN	SA
830-324	06-08	31	JOHNSON MID, MCGIRTS BRIDGE RD, LAURINBURG, 28352-W NEWMAN	SA
830-328	K-05	21	LAUREL HILL PRI, BOX 187, LAUREL HILL, 28351-E BLACKWELDER, JR	SA
830-336	K-05	26	N LAURINBURG PRI, RT 4 BX 10, LAURINBURG, 28352-P W SULLIVAN	SA
830-344	K-05	14	PATE GARDNER PRIMARY, BOX 337, GIBSON, 28343-ANTHONY SASSEAN	SA
830-346	09-12	126	SCOTLAND HIGH, 1000 W CHURCH ST, LAURINBURG, 28352-M F FORDE	SA
830-348	06-08	18	SHAW MIDDLE, RT 2, BOX 293, LAURINBURG, 28352-W C THOMAS	SA
830-350	06-08	40	SYCAMORE LANE MID, RT 5 BOX 1, LAURINBURG, 28352-TOMMY CLARK	SA
830-356	K-05	26	SOUTH SCOTLAND PRI, RT 3, BX 182, LAURINBURG, 28352-J W MASSEY	SA
830-360	K-05	23	WAGRAM PRIMARY, RT 1, BX 20-A, WAGRAM, 28396-ROBERT E YOUNG III	SA
830-364	K-05	18	WASHINGTON PARK PRI, CALEDONIA RD, LAURINBURG, 28352-J L BIGGS	SA

00014 TOTAL SCHOOLS

STANLY

88 FINAL ENROLLMENT 6,830

ACCREDITED BY THE STATE BOARD OF EDUCATION 09/01/82-88

BOARD OF EDUCATION CHARLES P BROWN, CHAIRMAN
SCOTT BOOTH
CHARLES F BROOKS
IRIS Y FISHER
THOMAS F STEEL

- CENTRAL OFFICE -

SUPERINTENDENT DR JIMMIE E MARTIN, P O BOX 1399, 223 S SECOND ST, ALBEMARLE 28001
PHONE 704 983-5151 COURIER NO 393

ASSOCIATE SUPERINTENDENT RICHARD H KOONTZ

STAFF
JANE K ROGERS, ADMINISTRATIVE ASSISTANT
DIANE L CHANCE, DIR ELEMENTARY EDUC
JOHN D SUGG, DIR VOCATIONAL EDUCATION
SUE H MISENHEIMER, DIR PERSONNEL
J KEITH FRICK, DIR TESTING & MANAGEMENT
WILLIAM E FRYE, MAINTENANCE DIRECTOR
OLEETA H MOORE, FINANCE OFFICER
MARY A ADKINS, DIR SECONDARY EDUCATION
JOSIE FAULKNER, DIR EXCEPTIONAL CHILDREN
J WENDELL CHESTNUT, DIR SUPPORT PROGRAMS
JERRY D ALMOND, TRANSPORTATION DIR
FRED T MORGAN, PUBLIC INFORMATION OFFICE

OLEETA H MOORE, FINANCE OFFICER
MARGOT G TUCKER, SUPV CHILD NUTRITION
JANE D PARRY, COORD STAFF DEVELOPMENT
IVONIA H MILLS, DIR CHILD NUTRITION
SHIRLEY D LOWDER, COORD PUPIL SERVICES
DAVID J JONES, SCHOOL PSYCHOLOGIST

- PUBLIC SCHOOLS -

SCHOOL CODE	GRADES TAUGHT	NO. OF TEACHERS	NAME OF SCHOOL, ADDRESS, AND PRINCIPAL	ACCREDITATION STATUS
840-304	K-06	15	AQUADALE, RT 2, NORWOOD, 28128-BILL R WEST	SA
840-308	K-08	25	BADIN, BOX 308, BADIN, 28009-ELVIN M FISHER	SA
840-312	K-08	16	ENDY, RT 4 BOX 516, ALBEMARLE, 28001-WALTER L BUNN	SA
840-320	K-08	19	LOCUST, 103 SCHOOL ROAD, LOCUST, 28097-TERRY R CRUMP	SA
840-324	K-08	18	MILLINGPORT, RT 3, BOX 370, ALBEMARLE, 28001-ANNABELLE P MORTON	SA
840-328	K-08	34	NEW LONDON, BOX 68, NEW LONDON, 28127-G LYNN WHITE	SA
840-332	09-12	48	NORTH STANLY, RT 3, BOX 8, NEW LONDON, 28127-DANNY E MASSEY	SA
840-336	K-06	29	NORWOOD, BOX 636, NORWOOD, 28128-PAMELA S MORTON	SA
840-340	K-08	25	OAKBORO, OAKBORO, 28129-JOYCE W STEELE	SA
840-344	K-08	15	RICHFIELD, RT 1 BOX 90, RICHFIELD, 28137-F EUGENE MCINTYRE	SA
840-348	K-08	10	RIDGECREST, RT 1, STANFIELD, 28163-W BOYD NASH	SA
840-356	07-12	48	SOUTH STANLY, RT 1, NORWOOD, 28128-GEORGE H REYNOLDS	SA
840-360	K-08	16	STANFIELD, BOX 250, STANFIELD, 28163-BILL W HINSON	SA
840-368	09-12	48	WEST STANLY, RT 2, BOX 337, OAKBORO, 28129-THOMAS A ROGERS	SA

00014 TOTAL SCHOOLS

Albemarle

88 FINAL ENROLLMENT 2,012

ACCREDITED BY THE STATE BOARD OF EDUCATION 05/06/82-88

BOARD OF EDUCATION
MR ROBERT T CLARK
MRS JEANETTE M NAPIER
MR STEVE SURRATT
MR R RONALD SWANNER, CHAIRMAN
MR MARK W MABRY
MR RICK RUSSELL

- CENTRAL OFFICE -

SUPERINTENDENT DR BRYCE CUMMINGS, PO BOX 220, 1503 WEST MAIN STREET, ALBEMARLE 28001 PHONE 704 982-1148 COURIER NO 393

ASSISTANT SUPERINTENDENT WALTER L SMITH, ADMIN SERV/PERSONNEL

STAFF
DAVID S DUTTON, FINANCE OFFICER
DONNIE D LOWDER, MAINTENANCE DIRECTOR
KENNETH EDWARDS, VOCAT ED LOCAL PLANNER
REBECCA G RAMSEY, CHILD NUTR PROG DIR
GARY L COWAN, DIR EX CHILD/SCH PSYCH
MYRA E LIPPARD, SUPVR/CHAPTER I

- PUBLIC SCHOOLS -

SCHOOL CODE	GRADES TAUGHT	NO. OF TEACHERS	NAME OF SCHOOL, ADDRESS, AND PRINCIPAL	ACCREDITATION STATUS
841-304	09-12	40	ALBEMARLE HIGH, 311 PARK RIDGE RD, 28001-WAYLAND K MORGAN	SA
841-308	06-08	26	ALBEMARLE MIDDLE SCHOOL, 266 N THIRD ST, 28001-JOE T SINCLAIR	SA
841-312	K-05	11	CENTRAL, 207 N THIRD ST, 28001-ANGELA C MILLS	SA
841-316	K-05	16	EAST ALBEMARLE, 1813 EAST MAIN, 28001-W S WEATHERSBEE	SA
841-324	K-05	17	NORTH ALBEMARLE, 1121 AUSTIN ST, 28001-GLEN D BURLESON	SA

00005 TOTAL SCHOOLS

STOKES

88 FINAL ENROLLMENT 6,652

ACCREDITED BY THE STATE BOARD OF EDUCATION 01/05/84-90

BOARD OF EDUCATION
RANDY MARTIN, VICE CHAIRPERSON
CHARLES H JOYCE
ERNEST T LANKFORD, CHAIRPERSON
LLOYD E COLLINS
BONNIE O TUTTLE

- CENTRAL OFFICE -

SUPERINTENDENT DR KENT S MOSELEY, STOKES CO BD OF EDUCATION, P O BOX 50
DANBURY 27016 PHONE 919 593-8146 COURIER NO 2240

ASSOCIATE SUPERINTENDENT DR G FRANK SELLS

ASSISTANT SUPERINTENDENT DR OTIS MCNEIL

STAFF
WINIFRED S PRIDDY, FED PROG COOR
ROBERT L RHODES, MAINTENANCE SUPERVISOR
DIANNE MCKENNA, ELEM SUPVR & STAFF DEV
JOSEPH CHILDERS, COMPUTER SCIENCE COOR
ROXIE Y SMITH, ATTENDANCE COUNSELOR
DORIS WHITEHEAD, LOCAL DIRECTOR VOC ED
DENNIS R SLATE, TRANSPORTATION SUPVR
BONNIE K HALL, COMMUNITY SCH COORD
DIANE WINEBRENNER, SPECIAL EDUC ADMIN
VIRGINIA TOWNSEND, DIR CHILD NUTRITION
LANETTE A MOORE, FINANCE OFFICER

- PUBLIC SCHOOLS -

SCHOOL CODE	GRADES TAUGHT	NO. OF TEACHERS	NAME OF SCHOOL, ADDRESS, AND PRINCIPAL	ACCREDITATION STATUS
850-304	07-09	51	CHESTNUT GROVE JR HIGH, ROUTE 4, KING, 27021-D G SHACKLEFORD	
850-308	K-06	11	FRANCISCO, ROUTE 2, WESTFIELD, 27053-JESSE DAVID MARTIN	
850-312	K-06	19	GERMANTON ELEM, RT 1, BOX 1-A, GERMANTON, 27019-A M LOVETTE	
850-314	04-06	31	KING INTERMEDIATE, ROUTE 4, KING, 27021-RONALD J CARROLL	
850-316	K-03	40	KING PRIMARY, KING, 27021-GAREATH C MEADOWS	
850-320	K-06	14	LAWSONVILLE, LAWSONVILLE, 27022-BOBBY G MARTIN	
850-328	K-06	11	NANCY REYNOLDS, ROUTE 1, WESTFIELD, 27053-BARRY E WALL	
850-332	07-12	53	NORTH STOKES HIGH, ROUTE 1, DANBURY, 27016-JOHN W BOOTH, JR	
850-336	K-06	12	PINE HALL, PINE HALL, 27042-JESSE L LEMONS	
850-340	K-06	14	PINNACLE, PINNACLE, 27043-KENNETH E SEVIER	
850-348	K-06	15	SANDY RIDGE-SANDY, SANDY RIDGE, 27046-JAMES H GROGAN	
850-350	07-09	43	SOUTHEASTERN STOKES JR HI, WALNUT COVE, 27052-EDWARD E HAIRSTON	
850-352	10-12	83	SOUTH STOKES HIGH, RT 1, WALNUT COVE, 27052-SHERRILL W DOBY	
850-354	03-06	26	WALNUT COVE INTERMEDIATE, WALNUT COVE, 27052-LARRY L DURHAM	
850-356	K-02	16	WALNUT COVE PRIMARY, WALNUT COVE, 27052-JANE WILLIAMS	

00015 TOTAL SCHOOLS

SURRY

88 FINAL ENROLLMENT 8,018

ACCREDITED BY THE STATE BOARD OF EDUCATION
08/01/84-90

BOARD OF EDUCATION
DR CLAUDE V AYERS, CHAIRMAN
JAMES R MARION, VICE CHAIRMAN
SUE W STONE
STEPHEN G ROYSTER
G W HANES, JR

- CENTRAL OFFICE -

SUPERINTENDENT DR DAVID A MARTIN, BOX 364, N CRUTCHFIELD ST, DOBSON 27017
PHONE 919 386-8211 COURIER NO 804

ASSOCIATE SUPERINTENDENT DR GILBERT T HUFFMAN, PERSONNEL

ASSISTANT SUPERINTENDENT BRYON R LAWSON, INSTRUCTION

STAFF
ELIZABETH S MCNICHOLS, SCHOOL/CMTY REL
LINDA H TESH, PRIMARY SUPERVISOR
GLENN E COOK, DIR SECONDARY EDUCATION
KAY T SISK, DIR SCHOOL FOOD SERVICES
ROBERT S WHITE, SCHOOL SOCIAL WORKER
PATRICIA W WIDDOWSON, MIDDLE GRADES SUPV
LEON M HIATT, DROPOUT PREVENTION
MARSHA E BLEDSOE, DIRECTOR EXEC CHILDREN
WANDA M MITCHELL, FINANCE OFFICER
WM C WATSON, JR, TRANSPORTATION SUPVR
TOMMY W HAYMORE, DIR PLANT OPERATIONS
GRADY L LEWIS, CHAPTER I COORDINATOR
CLAUDE G HELTON, VOCATIONAL DIRECTOR
ROGER COOK, JTPA/DROPOUT PREVENTION

- PUBLIC SCHOOLS -

SCHOOL CODE	GRADES TAUGHT	NO. OF TEACHER	NAME OF SCHOOL, ADDRESS, AND PRINCIPAL	ACCREDITATION STATUS
860-304	K-06	20	BEULAH, RT 6, MT AIRY, 27030-FRED T GOINS	
860-308	K-08	28	COPELAND, RT 2, DOBSON, 27017-J D SMITHERMAN	
860-312	K-08	47	DOBSON, P O BOX 248, DOBSON, 27017-PHILIP D COOK	
860-316	09-12	44	EAST SURRY, PILOT MOUNTAIN, 27041-BOB L WARD	SA
860-320	K-06	21	FLAT ROCK, RT 3, MT AIRY, 27030-DR MICHELLE A CREWS	

860-324	K-06	43	FRANKLIN, 727 FRANKLIN RD, MT AIRY, 27030-HAROLD L FLIPPIN	
860-326	07-08	40	J SAM GENTRY MID, RT 6, MT AIRY, 27030-B J BLEDSOE	
860-328	K-06	7	LOWGAP, LOWGAP, 27024-JOHN D HAYNES	
860-332	K-08	18	MOUNTAIN PARK, RT 1, STATE ROAD, 28676-RICKY S DOBBINS	
860-336	09-12	75	NORTH SURRY, RT 6, MT AIRY, 27030-C ALAN EDWARDS	SA
860-340	K-08	44	PILOT MTN, P O BOX 97, PILOT MOUNTAIN, 27041-DR W ROY PIPES	
860-348	K-08	10	SHOALS, RT 2, PINNACLE, 27043-O W HAUSER	
860-352	09-12	52	SURRY CENTRAL, P O BOX 8, DOBSON, 27017-L SAM COUCH	SA
860-356	K-08	13	WESTFIELD, P O BOX 63, WESTFIELD, 27053-JAMES T JESSUP	
860-360	K-06	27	WHITE PLAINS, P O BOX 77, WHITE PLAINS, 27031-BEN F BOLICK, JR	

00015 TOTAL SCHOOLS

Elkin

88 FINAL ENROLLMENT 1,014

ACCREDITED BY THE STATE BOARD OF EDUCATION
09/03/81-87

BOARD OF EDUCATION
BARBARA H HARRELL
JOHN H CHARLES, SR
T BRUCE BURCHETTE, CHAIRMAN
KEITH COMBS
DAVID R RENEGAR

- CENTRAL OFFICE -

SUPERINTENDENT DR DONALD T LASSITER, 241 CHURCH ST, BOX 310, ELKIN 28621
PHONE 919 835-3135

ASSISTANT SUPERINTENDENT MARCIA J FINCANNON

STAFF
RONALD L MACK, MAINTENANCE SUPVR
KATHRYN R MOUNCE, COMMUNITY SCH COORD
BETTY EDWARDS, CHILD NUTRITION DIRECTOR
DEBORAH L TILLEY, FINANCE OFFICER

- PUBLIC SCHOOLS -

SCHOOL CODE	GRADES TAUGHT	NO. OF TEACHERS	NAME OF SCHOOL, ADDRESS, AND PRINCIPAL	ACCREDITATION STATUS
861-304	K-04	25	ELKIN PRIM, 135 OLD VIRGINIA RD, 28621-DR EDWARD R LAKEY	SA
861-308	08-12	33	ELKIN HIGH, 334 ELK SPUR ST, 28621-BRUCE F MORTON	SA
861-312	05-07	15	NORTH ELKIN, 440 N ELKIN DR, 28621-W LARRY WAGONER	SA

00003 TOTAL SCHOOLS

Mount Airy

88 FINAL ENROLLMENT 2,080

ACCREDITED BY THE STATE BOARD OF EDUCATION
04/02/86-92

BOARD OF EDUCATION
MRS SUSAN R KING, VICE-CHAIRMAN
JOHN C TESH
MRS SANDRA I SANDERS
JAMES W PELL, JR, CHAIRMAN
B DALE MANUEL
BARRY V GATES
ALEXANDER EDWARDS

- CENTRAL OFFICE -

SUPERINTENDENT ROBERT E CHILTON, P O DRAWER 710, 119 CHURCH STREET, MOUNT AIRY 27030
PHONE 919 786-8355

ASSISTANT SUPERINTENDENT ROBERT B HOLDER, INSTRUCTION

STAFF
DAVID H LONG, DIR SPECIAL PROGRAMS
THURMOND CARTER, COMMUNITY SCHOOL COORD
GAIL W COX, FINANCE OFFICER
CYNTHIA H SEVIER, LUNCHROOM SUPERVISOR
BENJAMIN F PELL, DIR MAINT & PLANT OPER
GLORIA M BUNN, K-6 SUPERVISOR

- PUBLIC SCHOOLS -

SCHOOL CODE	GRADES TAUGHT	NO. OF TEACHER	NAME OF SCHOOL, ADDRESS, AND PRINCIPAL	ACCREDITATION STATUS
862-306	K-06	37	BRUCE H THARRINGTON ELEM, 315 CULBERT ST, 27030-R L WILLIAMSON	SA
862-312	10-12	36	MOUNT AIRY HIGH, 1011 N SOUTH STREET, 27030-REBECCA B STIEGEL	SA
862-316	07-09	28	MOUNT AIRY JR, 1019 N SOUTH STREET, 27030-DR TONY G PHILLIPS	SA
862-320	K-06	26	JONES SCHOOL, 215 JONES SCHOOL ROAD, 27030-DONNIE R JOHNSON	SA

00004 TOTAL SCHOOLS

SWAIN

88 FINAL ENROLLMENT 1,745

ACCREDITED BY THE STATE BOARD OF EDUCATION 01/05/84-90

BOARD OF EDUCATION
WILLIAM HOWELL
SAM BOWERS

ROLLON SMITH, CHAIRMAN
INEZ DEBORD
JOHN SEAY

- CENTRAL OFFICE -

SUPERINTENDENT JAMES F CAUSBY, P O BOX U, BRYSON CITY 28713 PHONE 704 488-3129 OR 488-3120 COURIER NO 930

ASSISTANT SUPERINTENDENT R C TAYLOR

STAFF
SUE CARPENTER, DIRECTOR OF INSTRUCTION
BERT WILLIAMS, COMMUNITY SCHOOLS COORD
GERALD MCKINNEY, TRANSPORTATION
JIMMY HALL, MAINTENANCE SUPERVISOR
AMY SANE, HEALTH EDUCATION COOR
WILLIAM DILLS, DIR PUPIL SERVICES
CAROLYN BUFF, SCHOOL FOOD SERVICES DIR
PAT EARLEY, FINANCE OFFICER
FRANK GASAWAY, VOCATIONAL ED DIR
LEONARD WINCHESTER, COMPUTER EDUCATION C

- PUBLIC SCHOOLS -

SCHOOL CODE	GRADES TAUGHT	NO. OF TEACHER	NAME OF SCHOOL, ADDRESS, AND PRINCIPAL	ACCREDITATION STATUS
870-308	K-07	14	ALMOND, BRYSON CITY, 28713-CECIL SUTTON	SA
870-310	K-07	31	BRYSON CITY, BRYSON CITY, 28713-ROBERT WHITE	SA
870-312	K-12	4	CHEROKEE EXTENSION, CHEROKEE, 28719-JACQUELINE MCLEOD	SA
870-314	08-12	49	SWAIN COUNTY, BRYSON CITY, 28713-DANNY WHATLEY	SA
870-316	K-07	15	WHITTIER, WHITTIER, 28789-LAMBERT WILSON	SA

00005 TOTAL SCHOOLS

TRANSYLVANIA

88 FINAL ENROLLMENT 4,082

ACCREDITED BY THE STATE BOARD OF EDUCATION 09/14/83-89

BOARD OF EDUCATION
DR JERRY CABE
MICHAEL THORPE

JOHN NEW, CHAIRMAN
DR MILTON MASSEY
JOHN STROUP

- CENTRAL OFFICE -

SUPERINTENDENT DR A MICKEY CHURCH, MORRIS EDUCATION CENTER, W MAIN ST, BREVARD 28712 PHONE 704 884-6173 COURIER NO 6601

ASSISTANT SUPERINTENDENT JOHN R HUGGINS

STAFF
SONNA LYDA, SECONDARY SUPERVISOR
CLINTON OWEN, DIR VOCATIONAL EDUCATION
WILDA H STRIGO, FOOD SERVICES
MARGARET MEANY, DIR EXCEP CHILDREN PROG
TIMOTHY ELLENBERGER, CMTY SCHOOLS COORD
LIONEL JONES, TRANSPORTATION SUPERVISOR
GEORGE BRANK, MAINTENANCE SUPERVISOR
MARY JOANNE GORDON, FED PROG & ELEM SUPV
RUDENA FALLON, FINANCE OFFICER
LANDON DEAL, PERSONNEL/SYSTEMS ANALYST

- PUBLIC SCHOOLS -

SCHOOL CODE	GRADES TAUGHT	NO. OF TEACHER	NAME OF SCHOOL, ADDRESS, AND PRINCIPAL	ACCREDITATION STATUS
880-304	K-05	37	BREVARD ELEM, 601 GREENVILLE HWY, 28712-RICHARD C VOSO	SA
880-308	09-12	63	BREVARD HIGH, COUNTRY CLUB RD, BREVARD, 28712-JAMES WILLIAMS, JR	SA
880-312	06-08	47	BREVARD MIDDLE, FISHER RD, BREVARD, 28712-JOHN K TINSLEY	SA
880-316	K-05	14	PENROSE, PENROSE, 28766-PEGGY S SINGLETON	SA
880-324	K-06	20	ROSMAN ELEM, ROSMAN, 28772-DAWSON HOGSED	SA
880-328	07-12	35	ROSMAN HIGH, ROSMAN, 28772-WILLIAM J CATHEY, JR	SA
880-332	K-05	18	STRAUS, ASHEVILLE HIGHWAY, BREVARD, 28712-VERA TAYLOR	SA
880-336	K-06	11	T C HENDERSON, LAKE TOXAWAY, 28747-THOMAS A THOMAS	SA

00008 TOTAL SCHOOLS

TYRRELL

88 FINAL ENROLLMENT 780

ACCREDITED BY THE STATE BOARD OF EDUCATION 10/09/86-93

BOARD OF EDUCATION G WAYNE BRICKHOUSE, CHAIRMAN
JACQUELINE C SMITH
MIKE E COHOON
MADGE L VANHORNE
HARRY G SPENCER

- CENTRAL OFFICE -

SUPERINTENDENT D E DAVIS, 201 ROAD ST, BOX 328, COLUMBIA 27925 PHONE 919 796-1121

STAFF
MARGARET A GRIFFIN, GENERAL SUPERVISOR
GEORGE G OWEN, JR, MAINTENANCE SUPVR
W J WHITE, JR, FEDERAL PROGRAMS
ROBIN H VICK, EXCEPTIONAL CHILDREN
FRAN A EVERTON, LUNCHROOM SUPERVISOR
J D RHODES, TRANSPORTATION SUPERVISOR
PHOEBE R DAVENPORT, FINANCE OFFICER
WILLIAM E SWAIN, COMMUNITY SCHOOLS

- PUBLIC SCHOOLS -

SCHOOL CODE	GRADES TAUGHT	NO. OF TEACHER	NAME OF SCHOOL, ADDRESS, AND PRINCIPAL	ACCREDITATION STATUS
890-304	07-12	26	COLUMBIA, BOX 419, COLUMBIA, 27925-NELSON W SMITH	
890-308	K-06	26	TYRRELL, BOX 599, COLUMBIA, 27925-JAMES A BALLARD	

00002 TOTAL SCHOOLS

UNION

88 FINAL ENROLLMENT 12,545

ACCREDITED BY THE STATE BOARD OF EDUCATION 12/01/82-88

BOARD OF EDUCATION F WAYNE MANGUM, CHAIRPERSON
THOMAS L CROOKE, SR, VICE CHAIRPERSON
EARL L JAMES
MELVIN L OUTEN
LINDA A ADCOCK
FRANK W HOWEY
GARLAND F SAILORS

- CENTRAL OFFICE -

SUPERINTENDENT DR NANCY B DAVIS, 500 N MAIN ST, STE 700, MONROE 28110
PHONE 704 283-3654, UNION CO COURT HOUSE COURIER NO 383

ASSOCIATE SUPERINTENDENT HAROLD C FUNDERBURK, BUSINESS AFFAIRS

ASSISTANT SUPERINTENDENTS DR BILL W STEGALL, INSTRUCTION
DALE GLENDENING, PERSONNEL/ADMIN

STAFF
DR GAIL F LATHAM, SECONDARY SUPERVISOR
JONELL S MCCAIN, ELEMENTARY SUPERVISOR
MARYANN CUSACK, SUPVR SCHOOL FOOD SERV
KATHERINE M COX, FINANCE OFFICER
T ROY BROOME, TRANSPORTATION SUPVR
JANE EVANS, SCHOOL SOCIAL WORKER
CHARLES F PERRY, VOC EDUC SPECIALIST
JERRI P HAIGLER, COORD CMTY SCHOOLS
N LINWOOD WARD, DIR OCCUP EDUC
KAREN W GILSTRAP, DIR ESEA, TITLE I/MIG
JERRY KIRKMAN, MAINTENANCE SUPERVISOR
SHARON SCHWENK, DIR SCHOOL FOOD SERVICES
ISABELLE MIMS, DIR EXCEP CHILDRENS PROG
CAROLYN WHITE, PUPIL PERS SERV/TEST/RES
SANDRA SMITH, DIR MEDIA SERVICES

- PUBLIC SCHOOLS -

SCHOOL CODE	GRADES TAUGHT	NO. OF TEACHERS	NAME OF SCHOOL, ADDRESS, AND PRINCIPAL	ACCREDITATION STATUS
900-308	06-08	41	EAST UNION MIDDLE, P O BOX 666, MARSHVILLE, 28103-J H MCAFEE	SA
900-312	K-05	13	FAIRVIEW, 7516 CONCORD HIGHWAY, MONROE, 28110-DARRELL TOMBERLIN	SA
900-316	09-12	54	FOREST HILLS, PO BOX 648, MARSHVILLE, 28103-CHARLES R WILLIAMS	SA
900-318	K-05	28	HEMBY BRIDGE, 751 FAIRVIEW ROAD, 28079-VACANT	SA
900-320	K-05	34	INDIAN TRAIL, PO BOX 70, INDIAN TRAIL, 28079-GEORGE MILLER	SA
900-332	K-05	30	MARSHVILLE, CL BOX 4607, MARSHVILLE, 28103-WILLIAM H WALTERS	SA
900-340	K-05	10	NEW SALEM, RT 2, MARSHVILLE, 28103-HENRY R MORGAN	SA
900-344	09-12	50	PARKWOOD, 3220 PARKWOOD SCH RD, MONROE, 28110-JOE M CALDWELL	SA
900-346	06-08	40	PARKWOOD MID, 3219 PARKWOOD SCH RD, MONROE, 28110-LARRY STINSON	SA
900-348	09-12	49	PIEDMONT, 1619 PIEDMONT SCHOOL RD, MONROE, 28110-ARCHIE PRICE	SA
900-350	06-08	38	PIEDMONT MIDDLE, 2816 SIKES-MILLS RD, MONROE, 28110-GWYN GRIFFIN	SA
900-352	K-05	20	PROSPECT, 3005 RUBEN ROAD, MONROE, 28110-THOMAS F ROBERTS	SA
900-356	K-05	14	SHILOH, 3828 OLD CHARLOTTE HWY, MONROE, 28110-VACANT	SA
900-360	09-12	59	SUN VALLEY, 5211 OLD CHARLOTTE HWY, MONROE, 28110-ROBERT P SMITH	SA
900-362	06-08	44	SUN VALLEY MID, 1409 WESLEY CHPL RD, MATTHEWS, 28110-G FARIS	SA
900-364	K-05	16	UNION, 4311 OLD PAGELAND-MONROE RD, MONROE, 28110-C G HARGETT	SA
900-366	09-12	20	UNION CO CAREER CTR, 600 BREWER DR, MONROE, 28110-BILLY TYSON	
900-367	SP-ED	2	UNION CO TRAINABLE ADOLES CTR, MONROE, 28110-DONICA DAVIDSON	
900-368	K-05	25	UNIONVILLE, 4511 UNIONVILLE ROAD, MONROE, 28110-BOBBY N SHEARON	SA
900-372	K-05	19	WAXHAW, P O BOX 159, WAXHAW, 28173-PAUL J MATHESON	SA
900-380	K-05	20	WESLEY CHAPEL, 110 POTTERS ROAD, S, MONROE, 28110-FRANCES DAVIS	SA
900-384	K-05	23	WESTERN UNION, 4111 WESTERN UNION SCH RD, 28173-JERRY T CROSS	SA
900-388	K-05	30	WINGATE, PO BOX 127, WINGATE, 28174-JERRY THOMAS	SA

00023 TOTAL SCHOOLS

Monroe

88 FINAL ENROLLMENT 3,082

ACCREDITED BY THE STATE BOARD OF EDUCATION 05/04/83-89

BOARD OF EDUCATION
MRS ANNE P LEE
JOHN CROWDER
MRS BETTE SUE DAVIS

BOBBY H GRIFFIN, CHAIRMAN
ROBERT J SMITH
BRITT HADLEY
CHUCK BOOTH

- CENTRAL OFFICE -

SUPERINTENDENT DR THOMAS H BATCHELOR, UNION COUNTY COURTHOUSE, SIXTH FLOOR MONROE 28110 PHONE 704 283-3733, EXT 3647 COURIER NO 383

ASSOCIATE SUPERINTENDENT CRAIG M HORSMAN, ADMINISTRATION

ASSISTANT SUPERINTENDENT ROBERT M MCCAIN, INSTRUCTION

STAFF
KAY M SPITTLE, LANGUAGE ARTS K-12
LINDA EDWARDS, PERSONNEL
OLIN HALL, EXCEP CHILD
JOE FIELDEN, SCH CMTY PROJECTS/TRANS
BONNIE BABB, FINANCE OFFICER
DOROTHY KING, SCHOOL PSYCHOLOGIST
SHARON SCHWENK, SCHOOL FOOD SERVICES
JOHN M FULGHAM, OCCUPATIONAL EDUCATION
RONALD F WALSER, STAFF DEV/BEP SUM SCH
MARY HENDERSON, TESTING COORDINATOR
LILLIAN RORIE, CHAPTER I
JOAN BROWN, ADM ASST/PUBLIC RELATIONS
SANDY DESKINS, ATTENDANCE COUNSELOR
H LETCHER SMITH, MAINTENANCE
DALLAS ROLLINS, DRIVER EDUCATION
MARYANN CUSACK, SCHOOL FOOD SERVICES
CHARLES SANDERS, ATHLETIC DIRECTOR

- PUBLIC SCHOOLS -

SCHOOL CODE	GRADES TAUGHT	NO. OF TEACHERS	NAME OF SCHOOL, ADDRESS, AND PRINCIPAL	ACCREDITATION STATUS
901-304	K-03	26	BENTON HEIGHTS, 1200 CONCORD AVE, 28110-JOSEPH K BLANTON	SA
901-306	K-03	29	EAST, 515 ELIZABETH AVE, 28110-BEATRICE COLSON	SA
901-312	09-12	55	MONROE HIGH, 1 HIGH SCHOOL DR, 28110-DR D JOHN MORRIS, JR	SA
901-314	06-08	39	MONROE MIDDLE, 601 SUNSET DRIVE, 28110-RAYMOND HOLMAN	SA
901-316	04-05	30	WALTER BICKETT, 501 LANCASTER AVE, 28110-FREDERICK L INGOLD	SA

00005 TOTAL SCHOOLS

VANCE

88 FINAL ENROLLMENT 7,756

ACCREDITED BY THE STATE BOARD OF EDUCATION
04/02/86-92

BOARD OF EDUCATION
JUANITA K SOMERVILLE
RUTH MCCUNE HARTNESS
LARRY BECKHAM, CHAIRMAN
JOHN A FLOYD
GENE GUPTON

- CENTRAL OFFICE -

SUPERINTENDENT DR HOWARD MANILOFF, 128 CHURCH ST, HENDERSON 27536
PHONE 919 492-2127 COURIER NO 722

ASSISTANT SUPERINTENDENTS VACANT, CURRICULUM/INSTRUCTION
MS SHIRLEY JOHNSON, PERSONNEL/INSTR SUPP

STAFF
GENEVIEVE R ORTMAN, EXCEPTIONAL CHILDREN
JACK E STALLARD, DIR SECONDARY EDUCATION
DOTTIE M COBB, PHYSICAL EDUC COORD
BRAD ABBOTT, WAREHOUSE CLERK
LONNIE RADFORD, DIRECTOR TRANSPORTATION
MARY MITCHELL, MEDIA SERVICES COORD
VACANT, DIR VOC ED & SAFETY
RALPH C GLOVER, STUDENT SUPPORT SERVICES
JANE C MEEKINS, DIR TESTING & EVALUATION
DR DONALD MOHORN, VOC DIR
GARY W MORGAN, FINANCE OFFICER
VIRGINIA R MILLER, INTERIM DIR ELEM ED
VIRGINIA HENNINGSON, HEALTH EDUC COORD
OSCAR FIELDS, EXTENDED SCHOOL DAY COORD
BOB FULLER, DIR MAINTENANCE
PHYLLIS W NEWCOMB, DIR CHILD NUTRITION
HOWARD HAYES, DIR ATHLETICS
LAURA JOYNER, COMMUNITY SCHOOLS COORD
BARRY HORTON, COMPUTER SCI COORDINATOR
KELLY SHOTWELL, COMPUTER SYS MGR

- PUBLIC SCHOOLS -

SCHOOL CODE	GRADES TAUGHT	NO. OF TEACHER	NAME OF SCHOOL, ADDRESS, AND PRINCIPAL	ACCREDITATION STATUS
910-304	K-06	20	AYCOCK, RT 2, HENDERSON, 27536-GEORGE S FOWLER	SA
910-308	K-06	15	CARVER, RT 6, HENDERSON, 27536-MICHAEL KITA	SA
910-312	K-06	12	CLARKE STREET, CLARK ST, HENDERSON, 27536-LYNN M HENDERSON	SA
910-314	K-06	23	DABNEY, RT 8, HENDERSON, 27536-RONALD B KINSLEY	SA
910-316	07-08	41	EATON-JOHNSON MIDDLE, ROCK SPRING ST, 27536-BEVERLY J SMITH	SA
910-320	07-09	61	HENDERSON JR, CHARLES ST, HENDERSON, 27536-J WAYNE ADCOCK	SA
910-340	K-06	14	NEW HOPE, RT 5, HENDERSON, 27536-CAROLYN P HENRY	SA
910-346	K-06	21	E O YOUNG, JR, P O BOX 160, MIDDLEBURG, 27556-RONALD WILLIAMS	SA
910-356	K-06	22	PINKSTON STREET, ADAMS ST, HENDERSON, 27536-GLADYS R DARENSBURG	SA
910-360	K-06	44	ROLLINS, GARNETT ST EXT, HENDERSON, 27536-JERRY W HOYLE	SA
910-370	09-12	127	VANCE SR HI, RT 6, BOX 285, HENDERSON, 27536-WILLIAM F OWEN	SA
910-376	K-06	37	YANCEY, HAWKINS DR, HENDERSON, 27536-RONALD E GREGORY	SA
910-380	K-06	20	ZEB VANCE, RT 1, KITTRELL, 27544-JOHN R STREB	SA

00013 TOTAL SCHOOLS

WAKE

88 FINAL ENROLLMENT 61,993

BOARD OF EDUCATION
DR JOHN H GILBERT, VICE CHAIRMAN
DR CHARLES V HOLLAND
ANN A KOONCE
CRAIG K LEWIS
HENRY C KNIGHT, CHAIRMAN
LINDA B JOHNSON
DR MARY M HOLROYD
WRAY M STEPHENS
L JEAN SCHILAWSKI

- CENTRAL OFFICE -

SUPERINTENDENT DR ROBERT BRIDGES, 3600 WAKE FOREST RD, P O BOX 28041
RALEIGH 27611 PHONE 919 790-2300

ASSOCIATE SUPERINTENDENTS WENDELL M MURRAY, JR, ADMINISTRATION
FARRELL E HUNSUCKER, FINANCE
VACANT, PROGAMS
H WAYNE BARE, PERSONNEL

ASSISTANT SUPERINTENDENTS RAYMOND O MASSEY, JR, FACILITY PLANNING
WILLIAM R MCNEAL, ADMINISTRATIVE SERVICE
ANN DENLINGER, ELEMENTARY PROGRAMS
M THOMASINE HARDY, STUDENT SERVICES
CHARLES H ROSE, PERSONNEL SERVICES
V VANN LANGSTON, SECONDARY PROGRAMS

STAFF
ADMINISTRATION
NICK HARRISON, DIR BUILDINGS & GROUNDS
GERALD P PADDEN, DIR PHYSICAL PLANT
ERNEST REDDISH, JR, COORD ENERGY MANAG
JANE B BASS, DIR CHILD NUTRITION
LARRY CONAWAY, DIR RESEARCH/STUDENT ASMT
WYATT HARPER, DIR TRANSPORTATION
FINANCE
PATRICIA VERMILLION, DIR BUDGET
DR L GERALD MCDOWELL, DIR INFO SYSTEMS
MARIAN J NICHOLS, DIR COMPENSATION SERV
PERSONNEL
JAMES MERRILL, DIR PERSONNEL OPER
PATRICIA WALKER, PERSONNEL ADMINISTRATOR
VEDA MCNAIR, DIR STAFF DEVELOPMENT
VICTOR A PIERCE, DIR SUPPORT PERSONNEL
PROGRAMS
GERALDINE RITTER, GRANTS ADMINISTRATION
HELEN H FRAZELLE, DIR INSTR SERV/EL PROG
HELEN P ADAMS, DIR CHAPTER 1 PROGRAMS
BARBARA BAARS, PROJ COORD MAGNET PROGS
VACANT, COORD LANGUAGE ARTS
ROSE MELVIN, ARTS EDUC PROG SPECIALIST
BARBARA MOORE, COORD MATHEMATICS
TIMOTHY HART, FOR LANG/BILINGUAL ED
PUBLIC INFORMATION
STUDENT SERVICES
DR RONALD ANDERSON, DIR STUDENT SERV
JAMES FATATA, DIR SPECIAL PROGRAMS
VACANT, RELATED SERVICES
VACANT, SECONDARY PROGRAM SPECIALIST

RILEY REINER, DIR OPERATIONS
VACANT, DIR CONSTRUCTION
VACANT, DIR ENG
DONALD D'AMBROSI, DIR LONG RANGE PLAN
CONWAY HASWELL, DIR SAFETY/SECURITY
LAWRENCE WILLIAMS, DIR STUDENT ASSIGN

DOUGLAS B KINNEY, INTERNAL AUDITOR
LESLIE M DAVIS, DIR ACCOUNTING
EUGENE M PORTER, DIRECTOR PURCHASING

TONI PATTERSON, DIR PERSONNEL DEV
NANCY SHUGART, PERSONNEL ADMIN
JOHN HODNETT, ADMIN SUPPORT PERSONNEL
NORMA MCGEE, COORD STAFF DEV/STUD TEACH

PEGGY CHURN, DIR MAGNET PROGRAMS
LINWOOD C JOHNSON, DIR COMMUNITY SCH
DOROTHY RINNE, DIR ELEMENTARY PROGRAMS
ELIZABETH A DOUGLAS, DIR VOCATIONAL ED
JEAN T JOHNSON, MEDIA SERVS PROG SPECLST
JOEL LONG, PE/ATHL/DRIVERS ED SEC PROG
MICHAEL TALLEY, ELEM PROG SPECIALIST
BETTY J JOHNSON, COORD SOCIAL STUDIES

LYNNE G GARRISON, PUBLIC INFO OFFICER
CALVIN DOBBINS, SPECIAL ASSISTANT
ALICE BURROWS, DIR PROJECT ENLIGHTENMENT
NANCY SPENCER, HANDICAP PROG SPECIALIST
DR CAROL H RAHMANI, COORD PSYCHO SERV

- PUBLIC SCHOOLS -

SCHOOL CODE	GRADES TAUGHT	NO. OF TEACHERS	NAME OF SCHOOL, ADDRESS, AND PRINCIPAL	ACCREDITATION STATUS
920-304	K-05	30	ADAMS, 805 WESTERN BLVD EXT, CARY, 27511-JUDY C MUNN	
920-308	K-05	38	APEX ELEMENTARY, 700 TINGEN RD, APEX, 27502-PATRICIA CUNNINGHAM	
920-312	06-08	36	APEX MID, 400 E MOORE ST, APEX, 27502-HAROLD J WILLIAMS	
920-316	09-12	76	APEX HIGH, 1501 LAURA DUNCAN RD, APEX, 27502-DAVID W STIPE	SA
920-318	09-12	105	ATHENS DRIVE HI, 1420 ATHENS DR, RALEIGH, 27606-JOHNNY I FARMER	SA
920-320	K-05	25	AVERSBORO, 1605 AVERSBORO RD, GARNER, 27529-DR B FRED PARTIN	
920-328	K-05	33	BAUCOM, 400 HUNTER ST, APEX, 27502-LINDA STIPE	
920-332	SP-ED	2	PROJ ENLIGHTENMENT, 501 S BOYLAN AVE, RALEIGH, 27603-A K BURROWS	
920-336	K-05	28	BRENTWOOD, 3426 INGRAM DR, RALEIGH, 27604-PEG BEDINI	
920-340	K-03	36	BRIARCLIFF, 1220 S POND ST, CARY, 27511-DR MARY PATRICIA BALL	
920-344	K-05	24	BROOKS, 700 NORTHBROOK DR, RALEIGH, 27609-N EUGENE ADAMS	
920-348	09-12	128	BROUGHTON, 723 ST MARYS ST, RALEIGH, 27605-DR RICHARD M JEWELL	SA
920-352	K-05	24	BUGG, 825 COOPER RD, RALEIGH, 27610-SALLY BRAGG	
920-356	06-08	57	CARNAGE, 1425 CARNAGE DR, RALEIGH, 27610-JEANETTE R BECKWITH	
920-360	06-08	62	CARROLL, 4520 SIX FORKS RD, RALEIGH, 27609-LEON HERNDON	
920-362	K-01	11	CARVER, P O BOX 769, WENDELL, 27591-ALEX W TAYLOR	
920-364	K-05	47	CARY ELEMENTARY, 100 DRY AVE, CARY, 27511-MAUDE W REESE	
920-368	10-12	87	CARY SR, 638 WALNUT ST, CARY, 27511-DR RAMEY BEAVERS	SA
920-376	K-05	26	COMBS, 1600 LORIMER RD, RALEIGH, 27606-PEGGY W HOLLIDAY	
920-380	K-05	31	CONN, 1221 BROOKSIDE DR, RALEIGH, 27604-NORMA HAYWOOD	
920-388	06-08	78	DANIELS, 2816 OBERLIN RD, RALEIGH, 27608-WALT SHERLIN	
920-396	K-05	25	DOUGLAS, 600 ORTEGA DR, RALEIGH, 27609-PAMELA F HUNSUCKER	
920-400	07-09	54	EAST CARY, 1111 E MAYNARD RD, CARY, 27511-HARRY STANFIELD	
920-404	06-07	53	EAST GARNER, 900 EAST OLD GARNER RD, GARNER, 27529-R E COBB, JR	
920-408	06-08	56	EAST MILLBROOK, 3801 SPRING FOREST RD, RAL, 27604-PATRICIA GOLE	
920-411	09-12	75	EAST WAKE, RT 4, BOX 254, WENDELL, 27591-DR BARBARA D ROGERS	SA
920-412	09-12	133	ENLOE, 128 CLARENDON CRESCENT, RALEIGH, 27610-DIANE PAYNE	SA
920-414	K-05	39	FARMINGTON WDS, 1413 HAMPTON VAL RD, CARY, 27511-DR C SWART	
920-416	K-05	20	FULLER, 806 CALLOWAY DR, RALEIGH, 27610-PEGGY BEASLEY-RODGERS	
920-420	K-05	27	FUQUAY ELEM, 6600 JOHNSON POND RD, FUQUAY-VAR, 27526-D G COTTEN	
920-424	06-08	41	FUQUAY , N WOODROW ST, FUQUAY-VARINA, 27526-CARROLL A REED	
920-428	09-12	58	FUQUAY, 201 BROAD ST, FUQUAY-VARINA, 27526-JOEL MOODY	SA
920-432	K-05	49	GARNER ELEM, 712 OLD GARNER RD, GARNER, 27529-JOANN L O'CONNELL	
920-436	10-12	88	GARNER SR, 2101 SPRING DR, GARNER, 27529-ROY TEEL	SA
920-440	K-05	28	GREEN, 5307 SIX FORKS RD, RALEIGH, 27609-JAMES W MCCALL	
920-448	K-05	32	HUNTER, 1018 E DAVIE ST, RALEIGH, 27601-SUZANNE KING	
920-452	K-05	24	JEFFREYS GROVE, 6119 CREEDMOOR RD, RAL, 27612-GEORGE E COOPER	
920-456	K-05	23	JOYNER, 2300 NOBLE RD, RALEIGH, 27608-WILLIAM HOOKER	
920-460	06-06	19	KINGSWOOD, 519 FERRELL ST, CARY, 27513-DELORES REVIS	
920-464	K-02	29	KNIGHTDALE, BX 309, 109 RIDGE, KNIGHTDALE, 27545-J A MALLETTE	

920-468	K-05	34	LACY, 1820 RIDGE RD, RALEIGH, 27607-SUSAN JORDAN	
920-472	06-08	83	LIGON, 706 E LENOIR ST, RALEIGH, 27601-DAN L BOWERS	
920-476	K-05	29	LINCOLN HGTS, 307 BRIDGE ST, FUQUAY-VARINA, 27526-TERESA ABRON	
920-480	03-05	23	LOCKHART, BX 189, SMITHFIELD RD, KNIGHTDALE, 27545-MARY WIGGS	
920-488	K-05	47	LYNN ROAD, 1601 LYNN RD, RALEIGH, 27612-DR CAROLYN EARP	
920-492	06-08	67	MARTIN, 1701 RIDGE RD, RALEIGH, 27607-DR DAVID COLEY	
920-496	K-05	56	MILLBROOK ELEM, 1520 MILLBROOK RD, RAL, 27609-CLIFFORD FEATHER	
920-500	09-12	124	MILLBROOK HIGH, 2201 SPRING FOREST RD, RAL, 27615-DAVID BRYANT	SA
920-508	07-09	12	REDIRECTION, 5418 HILLSBOROUGH RD, RALEIGH, 27606-RAY CHANCE	
920-512	08-09	56	NORTH GARNER, 720 POWELL DR, GARNER, 27529-DR JANET STEVENS	
920-516	K-05	35	NORTH RIDGE, 7120 HARPS MILL RD, RAL, 27615-ANN HOOKER	
920-520	K-05	27	NORTHWOODS, 500 W DURHAM RD, CARY, 27513-JONIBEL WILLIS	
920-524	K-05	19	OLDS, 204 DIXIE TRAIL, RALEIGH, 27607-FRANK KOONTZ	
920-528	09-12	27	CENTRAL WAKE, 1923 MILBURNIE RD, RALEIGH, 27610-LOIS CLEMENTS	
920-532	K-05	25	POE, 400 PEYTON ST, RALEIGH, 27610-THOMAS H KING	
920-536	K-05	22	POWELL, 1130 MARLBOROUGH RD, RALEIGH, 27610-PATRICK KINLAW	
920-544	K-05	24	ROLESVILLE, BOX 40, ROLESVILLE, 27571-MOIRA O'CONNOR	
920-548	K-05	20	ROOT, 3202 NORTHAMPTON RD, RALEIGH, 27609-JOYCE FAULKNER	
920-552	09-12	128	SANDERSON, 5500 DIXON DR, RALEIGH, 27609-RICHARD J MURPHY	SA
920-560	K-05	28	SMITH, 1101 MAXWELL DR, RALEIGH, 27603-GAILYA WINTERS	
920-564	K-05	27	STOUGH, 4210 EDWARDS MILL RD, RALEIGH, 27612-JACK NANCE	
920-568	K-05	32	SWIFT CREEK, 5601 HOLLY SPRINGS RD, RAL, 27606-JOANN A COOPER	
920-572	K-05	28	UNDERWOOD, 1614 GLENWOOD AVE, RALEIGH, 27608-HELEN S COLLIER	
920-576	K-05	19	VANCE, RT 10, BOX 22, RALEIGH, 27603-JOHN M BUTLER	
920-580	K-05	30	VANDORA SPRINGS, 1300 VANDORA SPR RD, GARNER, 27529-EDDIE CLINTON	
920-584	K-05	43	WAKE FOREST EL, 136 W SYCAMORE ST, WAKE FOREST, 27587-C W FISHER	
920-588	09-12	57	WAKE FOREST HI, 420 STADIUM DR, WAKE FOR, 27587-ROBERT WINSTON	SA
920-592	06-08	37	WAKE FOREST-ROLESVILLE, 536 FRANKLIN ST, W FOREST, 27587-M PITTMAN	
920-596	K-05	28	WASHINGTON, 1000 FAYETTEVILLE ST, RALEIGH, 27601-JAMES L EDWARDS	
920-600	02-05	30	WENDELL, WILSON AVE, BOX 727, WENDELL, 27591-ELIZABETH ROUNTREE	
920-604	06-09	36	WEST CARY, 1000 EVANS RD, CARY, 27513-IRMIS ESTES	
920-608	06-08	70	W MILLBROOK, 8115 STRICKLAND RD, RALEIGH, 27615-N EUGENE HOLSHOUSER	
920-612	06-08	55	WHITLEY, RT 4, BOX 255, WENDELL, 27591-MICHAEL JORDAN	
920-616	K-05	28	WILBURN, 3707 MARSH CREEK RD, RALEIGH, 27604-DARRYL T FISHER	
920-620	K-05	22	WILEY, 301 ST MARYS ST, RALEIGH, 27605-EDWARD GAINOR	
920-624	K-05	13	WILLOW SPRINGS, BOX 38, WILLOW SPRINGS, 27592-RUSSELL N MANNING	
920-628	K-05	30	YORK, 5201 BROOKHAVEN DR, RALEIGH, 27612-LAVERNE FREITAG	
920-632	K-05	36	ZEBULON EL, SR2320, RT 3, BOX 72, ZEBULON, 27597-L O LILES	
920-636	06-12	56	ZEBULON HIGH, 1000 OLD U S 64 E, ZEBULON, 27597-THOMAS C BENTON	SA

00079 TOTAL SCHOOLS

WARREN

88 FINAL ENROLLMENT 3,089

ACCREDITED BY THE STATE BOARD OF EDUCATION 10/09/86-92

BOARD OF EDUCATION
LEIGH TRAYLOR
RICHARD RODDY

HENRY PITCHFORD, CHAIRMAN
CORA WATSON
YARBOROUGH WILLIAMS

- CENTRAL OFFICE -

SUPERINTENDENT MICHAEL F WILLIAMS, P O BOX 110, 109 COUSIN LUCY'S LANE, WARRENTON 27589 PHONE 919 257-3184 COURIER NO 730

ASSISTANT SUPERINTENDENT JAMES JORDAN, JR, PERSONNEL/FINANCE

STAFF
JENNIE FRANKLIN, CHAPTER 1/MEDIA
JAMES MOSS, MAINTENANCE SUPVR
SUE SKINNER, VOC ED/MAINTENANCE
ROSALIND GILLIAM, ELEM INSTR
ELTON JENKINS, SECONDARY INSTR
MARVIN THARRINGTON, TRANS SUPVR
VACANT, FINANCE OFFICER
ANN KILIAN, CHILD NUTRITION
MARY HUNTER, COMMUNITY SCHOOLS
JUNELL BLAYBLOCK, EXCEP CHILDREN-GUIDANC

- PUBLIC SCHOOLS -

SCHOOL CODE	GRADES TAUGHT	NO. OF TEACHERS	NAME OF SCHOOL, ADDRESS, AND PRINCIPAL	ACCREDITATION STATUS
930-312	04-06	15	HAWKINS ELEM, WARRENTON, 27589-JOSEPH O RICHARDSON	SA
930-320	07-08	20	JOHN GRAHAM MIDDLE, WARRENTON, 27589-WILLIE T RAMEY, III	SA
930-330	K-03	17	MARIAM BOYD ELEM, WARRENTON, 27589-WALTER D SWEENEY	SA
930-332	07-08	17	NORLINA MIDDLE, NORLINA, 27563-CLINT L HEGE	SA
930-336	04-06	14	NORTH WARREN ELEM, WISE, 27594-COSTEL EVANS	SA

930-340	K-03	17	NORTHSIDE ELEM, NORLINA, 27563-HENRY H GREENE	SA
930-344	K-06	12	SOUTH WARREN ELEM, WARRENTON, 27589-LUCIOUS HAWKINS	SA
930-348	K-06	13	VAUGHAN ELEM, VAUGHAN, 27586-SHIRLEY H WHITE	SA
930-352	09-12	68	WARREN COUNTY HIGH, WARRENTON, 27589-JAMES T WILKERSON	SA

00009 TOTAL SCHOOLS

WASHINGTON

88 FINAL ENROLLMENT 3,000

ACCREDITED BY THE STATE BOARD OF EDUCATION 09/14/83-89

BOARD OF EDUCATION
RONNIE THOMPSON, CHAIRMAN
EVELYN NEPTUNE
WILLIAM R FORBES, JR
CHARLES ALLEN
RAYMOND MCCRAY

- CENTRAL OFFICE -

SUPERINTENDENT ROBERT J ALLIGOOD, COUNTY COURTHOUSE, BOX 747, PLYMOUTH 27962
PHONE 919 793-5171 COURIER NO 1072

ASST SUPERINTENDENT JARAHNEE BAILEY

STAFF
FRED DAVENPORT, VOCATIONAL ED/TESTING
JOHN N LEWIS, FINANCE OFFICER
VERONICA HEVENER, CMMTY SCHOOLS COORD
REGINALD WOODLEY, ATTEN COUNS/FED PROG
ANN TAFT, SCHOOL FOOD SERVICE MANAGER
JIMMY WOOLARD, TRANS SUPVR
TRAVIS RUSS, MAINTENANCE SUPERVISOR
PEGGY DAVENPORT, EXCEPT CHILD DIR
JANIS PULLIAM, HEALTH EDUCATION COORD
BRUCE WRIGHT, SUPERVISOR SCIENCE/MATH

- PUBLIC SCHOOLS -

SCHOOL CODE	GRADES TAUGHT	NO. OF TEACHERS	NAME OF SCHOOL, ADDRESS, AND PRINCIPAL	ACCREDITATION STATUS
940-304	03-06	10	CRESWELL ELEM, P O BOX 36, CRESWELL, 27928-WILLIAM SERMONS	
940-308	K-12	26	CRESWELL HI, MIDDLE ST, BX 188, CRESWELL, 27928-DAVID CAHOON	
940-314	K-04	55	PINES ELEM, P O BOX 1037, PLYMOUTH, 27962-H K ESTEP	
940-316	09-12	53	PLYMOUTH HIGH, E MAIN ST, PLYMOUTH, 27962-JULIUS WALKER, JR	SA
940-328	05-08	37	WASHINGTON UNION, P O BOX 188, ROPER, 27970-CLIFFORD PHIFER	SA

00005 TOTAL SCHOOLS

WATAUGA

88 FINAL ENROLLMENT 4,691

ACCREDITED BY THE STATE BOARD OF EDUCATION 03/01/84-90

BOARD OF EDUCATION
MARGARET GRAGG, CHAIRMAN
ROBERT BINGHAM, VICE CHAIRMAN
EARL PETREY
PAT MORGAN

- CENTRAL OFFICE -

SUPERINTENDENT C DAVID GREENE, HIGHWAY 194, PO BOX 1790, BOONE 28607
PHONE 704 264-7190 COURIER NO 830

ASSOCIATE SUPERINTENDENT CECIL HAGAMAN, PERSONNEL/SUPPORT SERV

ASSISTANT SUPERINTENDENT CAROL DEAL, CURRICULUM/INSTRUCTION

STAFF
LINDA MARKLEY, HEALTH EDUCATION COORD
ALTON SHORE, TRANSPORTATION SUPERVISOR
LINDA CLARK, CHILD NUTRITION
CHARLES LENTZ, ADMINISTRATIVE SERVICES
DAVID TRIPLETT, MAINTENANCE SUPERVISOR
BOB HARMON, SCHOOL PSYCHOLOGIST
LETA COUNCILL, FINANCE OFFICER
TOM JONES, VOC ED & SECON ED
MARY E HORINE, EXCEP CHILD/ECIA
DON LUCAS, ELEMENTARY SUPERVISOR
SHANNON CARROLL, COMPUTER COORDINATOR
SANDRA PERRY, SCHOOL PSYCH/TESTING

- PUBLIC SCHOOLS -

SCHOOL CODE	GRADES TAUGHT	NO. OF TEACHERS	NAME OF SCHOOL, ADDRESS, AND PRINCIPAL	ACCREDITATION STATUS
950-308	K-08	11	BETHEL, RT 1 BOX 161, SUGAR GROVE, 28769-RON HENRIES	SA
950-312	K-08	17	BLOWING ROCK, PO BOX 228, BLOWING ROCK, 28605-JOYCE ALEXANDER	SA
950-316	K-08	19	COVE CREEK, RT 1 BOX 26A, SUGAR GROVE, 28769-BETTY NICHOLS	SA
950-320	K-08	24	GREEN VALLEY, RT 2, BOX 736, BOONE, 28607-DON SAUNDERS	SA
950-322	K-08	52	HARDIN PARK, RT 5 BOX 465, BOONE, 28607-CHERYL KNIGHT	SA
950-324	K-08	18	MABEL, RT 1 BOX 87, ZIONVILLE, 28698-MITCHELL YATES	SA
950-328	K-08	33	PARKWAY, RT 1, BOONE, 28607-GARY CHILDERS	SA
950-332	K-08	21	VALLE CRUCIS, RT 1 BOX 396, VALLE CRUCIS, 28691-THOMAS J MCNEIL	SA
950-336	09-12	95	WATAUGA HIGH SCHOOL, HWY 105, BOONE, 28607-JAMES DAYE	SA

00009 TOTAL SCHOOLS

WAYNE

88 FINAL ENROLLMENT 13,803

ACCREDITED BY THE STATE BOARD OF EDUCATION 08/01/84-90

BOARD OF EDUCATION
GEORGE BEASLEY, CHAIRMAN
BOBBY REX KORNEGAY
GENE FIELDS
WAYNE PARDUE
W O PATRICK
JULIE EDWARDS
DAVE MCCLENNY

- CENTRAL OFFICE -

SUPERINTENDENT DR HOWARD L SOSNE, 301 N HERMAN ST, BOX GG
GOLDSBORO 27530 PHONE 919 736-1104 COURIER NO 115

ASSOCIATE SUPERINTENDENT WILLIAM D FLOWERS

ASSISTANT SUPERINTENDENTS R G GURLEY, AUXILIARY SERVICES
MARK H HERRING, FINANCE OFFICER
EARL D RAYNOR, CURRICULUM & INSTRUCTION

STAFF
DR CARLINDA PURCELL, DIR STUDENT SERV
CONNIE LANCASTER, DIR INSTRUCTION
LINWOOD SMITH, DIRECTOR TRANSPORTATION
AGNES JENSEN, DIR CULTURAL ARTS
DR BETTY A BORDEAUX, DIR PROG EXC CHILD
BARBARA WARD, SUPVR CHILD NUTRITION
SEDALIA GREEN, COORD ALCOHOL EDUCATION
OLIVIA PIERCE, MEDIA COORDINATOR
JUANITA KING, DIRECTOR, CHAPTER I
DEBRA PIERCE, SCH/COMM RELATIONS COORD
MYRA COPENHAVEN, GUIDANCE COORDINATOR
CHARLES C IVEY, ASST TO THE SUPERINTENDE
J D EVANS, DIR AUDIOVIS
DR SANDRA MCCULLEN, DIR OCCUP EDUC
DAVID A THOMAS, DIR HEALTH/PE/ATHLETICS
JANICE M BODENHAMER, DIR CHILD NUTRITION
JIMMY WELLS, MAINTENANCE SUPERVISOR
TERRY PILKINGTON, COORD COMMUNITY SCH
JACKIE YOUNG, OPERATIONS SUPERVISOR
PATRICIA WARREN, AG/TITLE VIB COORD
DIANE PRICE, STAFF DEVELOPMENT COORD

- PUBLIC SCHOOLS -

SCHOOL CODE	GRADES TAUGHT	NO. OF TEACHERS	NAME OF SCHOOL, ADDRESS, AND PRINCIPAL	ACCREDITATION STATUS
960-308	K-06	18	BELFAST, RT 7, BOX 308, GOLDSBORO, 27530-ANNIE R EDWARDS	SA
960-312	05-09	47	BROGDEN JR HIGH, P O BOX 337, DUDLEY, 28333-R ALEX WINGATE	SA
960-314	K-04	37	BROGDEN PRIMARY, RT 2, BOX 17-B, DUDLEY, 28333-STUART PATTEN	SA
960-316	K-05	32	CARVER ELEMENTARY, P O BOX 679, MT OLIVE, 28365-AARON MOZINGO	SA
960-324	10-12	41	CHAS B AYCOCK, P O BOX 159, PIKEVILLE, 27863-BOBBY E COOLEY	SA
960-329	K-06	56	EASTERN WAYNE ELEM, RT 10, BX 108, GOLDSBORO, 27530-DAVID ROGERS	SA
960-330	10-12	65	EASTERN WAYNE HI, RT 10, BOX 106, GOLDSBORO, 27530-DONALD JONES	SA
960-331	07-09	31	EASTERN WAYNE JR, RT 10, BOX 28, GOLDSBORO, 27530-HERBERT STOVER	SA
960-332	K-06	8	EUREKA ELEM, BOX 208, EUREKA, 27830-STEVE TAYLOR	SA
960-334	K-06	16	FREMONT ELEMENTARY, PO BOX 428, FREMONT, 27830-SHIRLEY BOND	SA
960-336	K-09	39	GRANTHAM, RT 1, BOX 221, GOLDSBORO, 27530-MELISIA GAINEY	SA
960-340	05-09	47	GREENWOOD JR, 3209 E ASH ST, GOLDSBORO, 27530-R L NETHERCUTT	SA
960-344	K-04	51	MEADOW LANE, 3500 E ASH ST, GOLDSBORO, 27530-J M TURNAGE	SA
960-348	06-09	33	MT OLIVE JR HIGH, 309 WOOTEN ST, MT OLIVE, 28365-C B PRICE	SA
960-352	K-06	12	NAHUNTA, RT 2, BOX 55, PIKEVILLE, 27863-JOAN SMILEY	SA
960-360	07-09	41	NORWAYNE JUNIOR HIGH, RT 2, FREMONT, 27830-RICHARD SAULS	SA
960-368	K-06	17	PIKEVILLE, PO BOX 189, PIKEVILLE, 27863-GARETH KEENE	SA
960-370	K-06	28	ROSEWOOD ELEM, RT 5, GOLDSBORO, 27530-WILLIAM TURNER	SA
960-372	07-12	36	ROSEWOOD HIGH, RT 14, GOLDSBORO, 27530-FREDDIE R CARROLL	SA
960-380	10-12	73	SOUTHERN WAYNE, RT 4 BOX 55, DUDLEY, 28333-WALTER G FULCHER	SA
960-384	K-09	46	SPRING CREEK, RT 2, BOX 37, SEVEN SPRINGS, 28578-M RAY WATSON	SA

00021 TOTAL SCHOOLS

Goldsboro

88 FINAL ENROLLMENT 4,955

ACCREDITED BY THE STATE BOARD OF EDUCATION
12/05/84-90

BOARD OF EDUCATION
NEAL A STITT, CHAIRMAN
REX W HARRIS, VICE CHAIRMAN
MRS HILDA G HICKS
MRS EMILY C PEACOCK
LOUIS JORDAN
P A BEST, JR
JAMES C PARKER
DR A WINFIELD KNIGHT, JR
DR DAVID T TAYLOE, JR

- CENTRAL OFFICE -

SUPERINTENDENT KENNETH H BRINSON, DRAWER 1797, 2001 ROYALL AVE, GOLDSBORO 27533
PHONE 919 731-5900 COURIER NO 113

ASSOCIATE SUPERINTENDENT DONALD R FAISON, PERSONNEL

ASSISTANT SUPERINTENDENTS JEAN S HAISLIP, INSTRUCTION
WILLIAM H TROUTMAN, FINANCE-OPERATIONS

STAFF
REGENIA WILLIAMS, FOOD SERVICE DIRECTOR
WOODROW T BARDEN, MAINTENANCE DIRECTOR
DORIS SHAW, COORD COMM SCH PROG
EDWARD E CROMARTIE, DIR VOCATIONAL ED
JUDY LEWIS, ELEMENTARY CULTURAL ARTS DIR
JODY BRASHEAR, PUBLIC RELATIONS
DR CRAIG MCFADDEN, PUPIL SUPP SERV DIR
VACANT, ATTENDANCE COUNSELOR
ALLISON PRIDGEN, HEALTH EDUC COORD
CURTIS BYNUM, FEDERAL PROGRAMS DIR
ELTON AYCOCK, TRANSPORTATION
V HOPE MEYERHOEFFER, INSTRUCTIONAL COORD

- PUBLIC SCHOOLS -

SCHOOL CODE	GRADES TAUGHT	NO. OF TEACHERS	NAME OF SCHOOL, ADDRESS, AND PRINCIPAL	ACCREDITATION STATUS
962-304	SP-ED	14	EDGEWOOD COMM DEVEL, 1601 PEACHTREE ST, 27530-LARRY LIVENGOOD	SA
962-314	05-06	46	DILLARD, 1101 S DEVEREAUX ST, 27530-M RAY WATSON	SA
962-316	02-03	38	CARVER HEIGHTS, 411 BUNCHE DR, 27530-WILLIAM L CHARLTON	SA
962-320	09-12	99	GOLDSBORO HIGH, P O BOX 1757, 901 E BEECH STREET, 27533-P M BEST	SA
962-322	07-08	53	GOLDSBORO JR HIGH, 801 N LIONEL ST, 27530-GERALD WHITLEY	SA
962-328	04-04	22	SCHOOL STREET, 415 SOUTH VIRGINIA ST, 27530-HARVEY L DAVIS, JR	SA
962-338	K-01	38	NORTH DRIVE, 1108 NORTH DRIVE, 27530-JAMES T GAINEY	SA

00007 TOTAL SCHOOLS

WILKES

88 FINAL ENROLLMENT 10,812

ACCREDITED BY THE STATE BOARD OF EDUCATION
12/01/82-88

BOARD OF EDUCATION
REX WHITTINGTON, CHAIRMAN
C W BARKER, VICE CHAIRMAN
DR FAY BYRD
RALPH STEELE
GERALD LANKFORD

- CENTRAL OFFICE -

SUPERINTENDENT MARSH D LYALL, 201 W MAIN ST, WILKESBORO 28697
PHONE 919 667-1121 COURIER NO 811

ASSOCIATE SUPERINTENDENT LINDA GREENE, CURRICULUM & INSTRUCTION

ASSISTANT SUPERINTENDENTS WAYNE BARKER, PERSONNEL SERVICES
EUGENE REAVIS, AUXILIARY SERVICES

STAFF
SHARON GUENTHER, COOR HLTH/PE/SFTY/DR ED
WALTER BROYHILL, PERSONNEL/STAFF DEV/CER
DAVID SIDDEN, DIR SEC ED/MATH SCIENCE
ANNETTE GREENE, COORD TEST RESEARCH/COMP
MARTHA MYERS, DIR CHILD NUTRITION
GARLAND HILL, CHAP I, II/MIGRANT ED/COMM
AVERY MULLINS, SUPVR CUSTODIAL SERV
JUDITH WALSH, FINANCE OFFICER/SCH BUS
SARA MCCALL, DIR EL ED/CULT ARTS/SOC ST
NANCY JOYCE, DIR EXCEPTIONAL CHILDREN
CHARLES PARKER, ADMIN/SCHOOL/CMTY REL
DEAN HINCHER, DIRECTOR MAINTENANCE
EUGENE CANTER, SOCIAL WORKER
REX BARKER, DIR VOC EDUCATION
HAROLD TRIPLETT, DIR TRANSPORTATION

- PUBLIC SCHOOLS -

SCHOOL CODE	GRADES TAUGHT	NO. OF TEACHERS	NAME OF SCHOOL, ADDRESS, AND PRINCIPAL	ACCREDITATION STATUS
970-308	K-06	12	BOOMER-FERGUSON, RT 1, BOOMER, 28606-JAMES DAVIS	SA
970-310	K-08	27	C B ELLER, RT 3, BOX 85, ELKIN, 28621-JAMES M HUFFMAN	SA
970-312	K-06	32	C C WRIGHT, 165 STATESVILLE RD, N WILKESBORO, 28659-COLEEN BUSH	SA
970-315	07-09	49	WOODWARD JUNIOR, 400 WINSTON ST, WILKESBORO, 28697-MAX HAMBY	SA
970-320	09-12	34	EAST WILKES, P O BOX 361, RONDA, 28670-DON REDDING	SA
970-324	K-08	21	FAIRPLAINS, I4 SCHOOL ST, N WILKESBORO, 28659-JERRY MCGUIRE	SA
970-336	04-08	25	MILLERS CREEK INTERM, PO BX 500, MILLERS CREEK, 28651-WARD ELLER	SA
970-338	K-03	25	MILLERS CREEK PRIM, BOX 499, MILLERS CREEK, 28651-REGGIE ELLER	SA
970-340	K-06	17	MORAVIAN FALLS, P O BOX 818, MORAVIAN FALLS, 28654-NELTA CHURCH	SA
970-344	K-08	19	MT PLEASANT, RT 1, BOX 307, FERGUSON, 28624-ROBERT M HARTZOG	SA
970-348	K-08	46	MOUNTAIN VIEW, RT 1, HAYS, 28635-LEWIS MITCHELL	SA
970-352	K-08	28	MULBERRY, RT 1, BOX 664, N WILKESBORO, 28659-BILL CARDWELL	SA
970-356	09-12	44	NORTH WILKES, HAYS, 28635-NED PIERCE	SA
970-360	K-06	22	N WILKESBORO, RT 5 BOX 199, N WILKESBORO, 28659-JOHN BURNETTE	SA
970-368	K-08	16	ROARING RIVER, ROARING RIVER, 28669-GAYE SWAIM	SA
970-370	K-08	23	RONDA-CLINGMAN, RT 2, RONDA, 28670-PHILLIP COUCH	SA
970-376	K-08	18	TRAPHILL, P O BOX 6, TRAPHILL, 28685-THOMAS JOINES	SA
970-380	K-08	22	UNION, RT 4, BOX 475, N WILKESBORO, 28659-DICKIE WELBORN	SA
970-388	09-12	45	WEST WILKES, MILLERS CREEK, 28651-CLAUDE C BROOKS, JR	SA
970-390	10-12	46	WILKES CENTRAL, RT 3 BX 525, WILKESBORO, 28697-ALEXANDER ERWIN	SA
970-391	09-12	11	WILKES CO CAREER CT, RT 2, BOX 50, WILKESBORO, 28697-JOE ALLRED	
970-392	K-06	28	WILKESBORO, SCHOOL ST, WILKESBORO, 28697-LINDA LITTLE	SA

00022 TOTAL SCHOOLS

WILSON

88 FINAL ENROLLMENT 12,572

ACCREDITED BY THE STATE BOARD OF EDUCATION 06/02/82-88

BOARD OF EDUCATION

JOSEPH C JEFFCOAT, CHAIRMAN
MILTON M DANIELS, VICE CHAIRMAN
JAMES E BARRON
MRS CAROLYN HUNT
ALVIN R HICKMAN
MRS NANCY TYSON
DR CECIL D RHODES, JR

- CENTRAL OFFICE -

SUPERINTENDENT DR THOMAS E DIXON, 117 N TARBORO STREET, P O BOX 2048 WILSON 27893 PHONE 919 243-2900 COURIER NO 152

ASSOCIATE SUPERINTENDENT DR J D CORBETT

ASSISTANT SUPERINTENDENTS W E MYERS, PERSONNEL SERVICES
ALLEN RAY LAMM, INSTRUCTIONAL SERVICES

STAFF
ELIZABETH FRAZIER, COORD MATH/CULT ARTS
CHARLES SHIRLEY, STAFF DEV & LANG ARTS
JUDY BELL, COORD CULTURAL ARTS
VACANT, COORD COMPUTER ASSISTED INSTRUCT
DIANE PARKER, DIR EXCEPTIONAL CHILD PROG
POLLY GALLOWAY, READ COORD CHPT I ECIA
BECKY EXUM, TESTING & EVAL/CHPT I ECIA
CYNTHIA BARKLEY, MEDIA COORDINATOR
ROBERT DUNN, DIRECTOR CHILD NUTRITION
WALTER TYNDALL, DIR MAINTEN & OPERATIONS
FAYE C BOYKIN, COORD COMM & COMM AFFAIRS
WILLIAM W LEWIS, SP ASST PUPIL PERSONNEL
DONNELL A HOLT, FINANCE OFFICER
SYLVIA S ROSS, SPECIAL ASST/PERSONNEL
E D HALL, COORD, MIS
RUSSELL WILLIAMS, DIR VOCATIONAL EDUC
RALPH WAINWRIGHT, PRO DIR CHPT I ECIA
JOAN HEMBY, PROGRAMMED READ, CHPT I ECIA
NELL HIGH, COORD SCIENCE P SOC STUD 8-12
GILBERT FERRELL, DIR ATHLETICS, DR ED, H
LEROY HIGH, TRANSPORTATION DIRECTOR
PAUL SPEZIALE, COOR PSY SERV
A THOMAS STOTT, SP ASST OPERATIONS
DR ELMER J CUMMINGS, SPEC ASST INSTR SER

- PUBLIC SCHOOLS -

SCHOOL CODE	GRADES TAUGHT	NO. OF TEACHERS	NAME OF SCHOOL, ADDRESS, AND PRINCIPAL	ACCREDITATION STATUS
980-304	K-01	15	ADAMS, 639 E WALNUT ST, WILSON, 27893-MRS DIANNE D PRIDGEN	
980-308	K-02	23	B O BARNES, RT 5, BOX 57, WILSON, 27893-MRS ONEVA F ALSTON	
980-317	03-05	28	DARDEN-VICK, 504 N CARROLL ST, WILSON, 27893-CRAWFORD LANE	
980-318	09-12	83	E T BEDDINGFIELD JR, RT 3, BX 100, WILSON, 27893-ROBERT L LOGAN	SA

980-320	K-05	27	ELM CITY ELEM, P O BOX 719, ELM CITY, 27822-LUTHER BRYANT, JR	SA
980-324	06-08	28	ELM CITY MIDDLE, P O BOX 729, ELM CITY, 27822-DR S K POFFLEMYER	SA
980-328	03-05	26	ELVIE ST, 723 ELVIE ST, WILSON, 27893-T O LOFTON	
980-336	09-12	89	FIKE, 500 HARRISON DRIVE, WILSON, 27893-CLINTON B JOHNSON	SA
980-338	06-08	53	FOREST HILLS MID, 1210 FOREST HILLS, WILSON, I7893-MARSHALL LONG	
980-340	K-05	16	GARDNERS, RT 3, BOX 167, ELM CITY, 27822-MARVIN SESSOMS	
980-342	09-12	86	JAMES B HUNT JR, RT 2, WILSON, 27893-DR TODD D FLAHERTY	SA
980-348	K-05	14	LEE WOODARD, P O BOX 26, BLACK CREEK, 27813-RONALD FELTON	
980-352	K-05	20	LUCAMA, P O BOX 70, LUCAMA, 27851-HUGH M FLOWERS	
980-356	K-02	20	MARGARET HEARNE, 300 W GOLD ST, WILSON, 27893-W BARRETT PAGE	
980-360	K-05	10	NEW HOPE, 5212 NASH WEST, WILSON, 27893-WILLIAM STOTT	
980-364	K-05	22	ROCK RIDGE, RT 2, WILSON, 27893-ROBERT CADDELL	
980-380	06-08	32	SPEIGHT MIDDLE, RT 3, BOX 452, WILSON, 27893-LACY TAYLOR	
980-384	06-08	31	SPRINGFIELD, RT 1, BOX 160, LUCAMA, 27851-RANDOLPH SESSOMS	
980-388	K-05	16	STANTONSBURG, MAIN ST, PO BX 160, STANTONSBURG, 27883-TERRI R COBB	
980-390	06-08	52	TOISNOT MIDDLE, 1301 CORBETT AVE, WILSON, 27893-HENRY E MERCER	
980-392	03-05	27	VINSON-BYNUM, 1601 S TARBORO ST, WILSON, 27893-DALPHINE L PERRY	
980-396	K-02	27	WELLS, 1400 GROVE ST, WILSON, 27893-CHRISTINE BOYETTE	
980-400	02-05	19	WINSTEAD, 1713 DOWNING ST, WILSON, 27896-ROBERT POPE	

00023 TOTAL SCHOOLS

YADKIN

88 FINAL ENROLLMENT 4,896

ACCREDITED BY THE STATE BOARD OF EDUCATION 11/02/83-89

BOARD OF EDUCATION
MRS SHELBY SHORE, CHAIRMAN
LEON CASSTEVENS, VICE-CHAIRMAN
MICHAEL NORMAN
THOMAS L RATLEDGE
MRS CYNTHIA A STEADMAN
A LLOYD PARDUE
DANNY ROYALL

- CENTRAL OFFICE -

SUPERINTENDENT CLEVE C HOLLAR, BOX 98, MAIN ST, YADKINVILLE 27055
PHONE 919 679-2051 COURIER NO 821

ASSISTANT SUPERINTENDENTS MAX W DAVIS
CHARLES G WALKER
KENNETH G MATTHEWS

STAFF
WILLIAM K RUDOLPH, GENERAL SUPERVISOR
R MARK SAWYER, PSYCHOLOGIST
JO C WHITE, PERSONNEL OFFICER
CARL SKEEN, SUPVR SCH FOOD SERV
KIM L HARRISON, AV TECHNICIAN
DAVID BROWN, COMMUNITY SCHOOLS COORD
JOAN L PARDUE, NURSE
JAN CORNELIUS, SPECIAL PROGRAMS COORD
H R JESTER, TRANSPORTATION SUPVR
HENRY SHORE, MAINTENANCE SUPERVISOR
RETA VESTAL, FINANCE OFFICER
PATRICIA OLIVER, ATTENDANCE COUNSELOR
MARGARET WEATHERMAN, NURSE

- PUBLIC SCHOOLS -

SCHOOL CODE	GRADES TAUGHT	NO. OF TEACHERS	NAME OF SCHOOL, ADDRESS, AND PRINCIPAL	ACCREDITATION STATUS
990-304	K-08	29	BOONVILLE, P O BOX 129, BOONVILLE, 27011-FRANK BROWN	SA
990-308	K-08	19	COURTNEY, RT 4 BOX 348, YADKINVILLE, 27055-THOMAS Y WOOTEN	SA
990-312	K-08	15	EAST BEND, P O BOX 129, EAST BEND, 27018-MIKE CROUSE	SA
990-316	K-08	16	FALL CREEK, RT 1 BOX 39, EAST BEND, 27018-MARY S BARRIERE	SA
990-320	K-08	8	FORBUSH ELEM SCH, RT 2, BOX 395, EAST BEND, 27018-HERBERT M BAKER	
990-322	09-12	59	FORBUSH HIGH, RT 2 BOX 146, EAST BEND, 27018-LORETTA ELLIOTT	SA
990-324	K-08	29	JONESVILLE, 101 CEDARBROOK RD, JONESVILLE, 28642-JOE DEZERN	SA
990-326	09-12	50	STARMOUNT, RT 2, OX 206, BOONVILLE, 27011-WILLIAM WOOTEN	SA
990-328	K-08	26	WEST YADKIN, RT 3 BOX A, HAMPTONVILLE, 27020-JACK WILLIAMS	SA
990-336	K-08	34	YADKINVILLE, P O BOX 518, YADKINVILLE, 27055-ROGER W NIXON	SA

00010 TOTAL SCHOOLS

YANCEY

88 FINAL ENROLLMENT 2,692

ACCREDITED BY THE STATE BOARD OF EDUCATION
06/02/82-88

BOARD OF EDUCATION
M CLAUDE VESS, CHAIRMAN
DENNIS HOWELL
JIM BUCKNER
BETTY FOX
ELIZABETH WESTALL

- CENTRAL OFFICE -

SUPERINTENDENT DR VERNON B CHAPMAN, JR, 621 W MAIN STREET, BURNSVILLE 28714
PHONE 704 682-6101

ASST SUPERINTENDENT CHARLES R PROFFITT

STAFF
IVA NELLE BUCKNER, DIR OF INSTRUCT K-8
JIM SIMMONS, TRANSPORTATION SUPERVISOR
PAT MAYBERRY, SCH FOOD SERV SUPERVISOR
LYNNE E HENSLEY, FINANCE OFFICER
IRMA HIGGINS, VOC ED DIRECTOR
JOHNNY WESTALL, DIR EXCP CHILD PROG
CLARENCE HARRISON, MAINTENANCE SUPERVIS
DORIS DEYTON, LIBRARY COORDINATOR
BILL FENDER, FEDERAL PROGRAM DIRECTOR

- PUBLIC SCHOOLS -

SCHOOL CODE	GRADES TAUGHT	NO. OF TEACHERS	NAME OF SCHOOL, ADDRESS, AND PRINCIPAL	ACCREDITATION STATUS
995-304	K-05	9	BALD CREEK, RT 3, BOX 284, BURNSVILLE, 28714-FRANK ROBINSON	
995-308	K-05	6	BEE LOG, RT 4, BURNSVILLE, 28714-DIANE HENSLEY	
995-312	K-05	16	BURNSVILLE, 100 SCHOOL DRIVE, BURNSVILLE, 28714-ALAN LUSK	
995-316	06-08	22	CANE RIVER MIDDLE, RT 3, BURNSVILLE, 28714-ROY LEE ANGLIN	SA
995-320	K-05	9	CLEARMONT, RT 1, BURNSVILLE, 28714-BLAINE WHITSON	
995-324	06-08	23	EAST YANCEY MIDDLE, RT 6 BOX 87, BURNSVILLE, 28714-KENNY SPARKS	SA
995-328	K-05	16	MICAVILLE, P O BOX 122, MICAVILLE, 28755-GARY PATE	
995-330	09-12	52	MTN HERITAGE, P O DRAWER 70, BURNSVILLE, 28714-LARRY HOWELL	SA
995-336	K-05	8	SOUTH TOE, RT 3 HWY 19E, BURNSVILLE, 28714-BOYD DEYTON	

00009 TOTAL SCHOOLS

CODE NUMBERS FOR SCHOOL UNITS

North Carolina has 100 county units and 40 city units. Code numbers listed below are arranged so that city units follow the county units in which the city unit is located.

*** Special Note: The merger of Polk County and Tryon City school systems will take effect January 1, 1989, bringing the number of school systems down to 139.**

010 Alamance
011 Burlington City

020 Alexander

030 Alleghany

040 Anson

050 Ashe

060 Avery

070 Beaufort
071 Washington City

080 Bertie

090 Bladen

100 Brunswick

110 Buncombe
111 Asheville City

120 Burke

130 Cabarrus
132 Kannapolis City

140 Caldwell

150 Camden

160 Carteret

170 Caswell

180 Catawba
181 Hickory City
182 Newton-Conover City

190 Chatham

200 Cherokee

210 Edenton/Chowan

220 Clay

230 Cleveland
231 Kings Mountain City
232 Shelby City

240 Columbus
241 Whiteville City

250 New Bern/Craven

260 Cumberland

270 Currituck

280 Dare

290 Davidson
291 Lexington City
292 Thomasville City

300 Davie

310 Duplin

320 Durham
321 Durham City

330 Edgecombe
331 Tarboro City

340 Winston-Salem/Forsyth

350 Franklin
351 Franklinton City

360 Gaston

370 Gates

380 Graham

390 Granville

400 Greene

410 Guilford
411 Greensboro City
412 High Point City

420 Halifax
421 Roanoke Rapids City
422 Weldon City

430 Harnett

440 Haywood

450 Henderson
451 Hendersonville City

460 Hertford

470 Hoke

480 Hyde

490 Iredell
491 Mooresville City
492 Statesville City

500 Jackson

510 Johnston

520 Jones

530 Lee

540 Lenoir
541 Kinston City

550 Lincoln

560 Macon

570 Madison

580 Martin

590 McDowell

600 Charlotte/Mecklenburg

610 Mitchell

620 Montgomery

630 Moore

640 Nash
641 Rocky Mount City

650 New Hanover

660 Northampton

670 Onslow

680 Orange
681 Chapel Hill/Carrboro City

690 Pamlico

700 Elizabeth City/Pasquotank

710 Pender

720 Perquimans

730 Person

740 Pitt

750 Polk*
751 Tryon City*

760 Randolph
761 Asheboro City

770 Richmond

780 Robeson
781 Fairmont City
782 Lumberton City
784 Red Springs City
785 St. Paul's City

790 Rockingham
791 Eden City
792 Western Rockingham City
793 Reidsville City

800 Rowan
801 Salisbury City

810 Rutherford

820 Sampson
821 Clinton City

830 Scotland

840 Stanly
841 Albemarle City

850 Stokes

860 Surry
861 Elkin City
862 Mount Airy City

870 Swain

880 Transylvania

890 Tyrrell

900 Union
901 Monroe City

910 Vance

920 Wake

930 Warren

940 Washington

950 Watauga

960 Wayne
962 Goldsboro City

970 Wilkes

980 Wilson

990 Yadkin

995 Yancey

ALPHABETICAL INDEX OF PUBLIC SCHOOLS

110-304	A C REYNOLDS	704 298-2500
110-306	A C REYNOLDS MID	704 298-7484
740-302	A G COX	919 756-3105
412-304	A J GRIFFIN	919 889-9966
132-304	A L BROWN	704 932-6125
680-304	A L STANBACK	919 732-6136
130-304	A T ALLEN	704 788-2182
630-304	ABERDEEN ELEM	919 944-1523
630-308	ABERDEEN MID	919 944-1124
240-308	ACME-DELCO ELEM	919 655-2957
240-304	ACME-DELCO HIGH	919 655-3200
920-304	ADAMS	919 467-7964
980-304	ADAMS	919 237-2288
740-303	AGNES FULLILOVE COMM	919 758-0817
460-308	AHOSKIE GRADED	919 332-2588
410-304	ALAMANCE	919 697-8778
492-302	ALAN D RUTHERFORD	704 873-7351
841-304	ALBEMARLE HIGH	704 982-3711
841-308	ALBEMARLE MIDDLE SCH	704 982-5480
600-300	ALBEMARLE RD	704 343-6414
600-301	ALBEMARLE RD JR	704 343-6420
250-304	ALBERT H BANGERT	919 637-5613
269-202	ALBRITTON MID SCH	919 436-0025
411-300	ALDERMAN	919 294-7320
020-302	ALEX CENTRAL	704 632-7063
810-304	ALEXANDER	704 245-2161
600-305	ALEXANDER	704 343-3830
600-399	ALEXANDER GRAHAM JR	704 343-5810
010-304	ALEXANDER WILSON	919 578-2622
030-304	ALLEGHANY HIGH	919 372-4554
410-309	ALLEN JAY EL	919 431-1868
410-308	ALLEN JAY MID	919 431-1968
411-302	ALLEN JR HIGH	919 294-7325
600-308	ALLENBROOK	704 343-6004
260-302	ALMA EASOM	919 484-0194
870-308	ALMOND	704 488-3480
010-308	ALTAMAHAW OSSIPEE	919 584-8702
100-302	ALTER EDUC CTR	919 253-6836
600-430	AMAY JAMES	704 343-5550
170-308	ANDERSON	919 421-3371
430-304	ANDERSON CREEK	919 893-4523
422-304	ANDREW JACKSON ELEM	919 583-2021
200-304	ANDREWS ELEM	704 321-4415
200-308	ANDREWS HIGH	704 321-5415
430-308	ANGIER	919 639-2635
650-312	ANNIE H SNIPES	919 251-6180
040-304	ANSON JUNIOR H S	704 694-3945
040-310	ANSON SENIOR HIGH	704 694-9301
040-308	ANSONVILLE	704 826-8030
920-308	APEX ELEMENTARY	919 362-8126
920-316	APEX HIGH	919 362-5767
920-312	APEX MID	919 362-4100
840-304	AQUADALE	704 474-3212
690-304	ARAPAHOE ELEM	919 249-1815
760-304	ARCHDALE	919 431-9121
760-378	ARCHDALE TRINITY MID	919 431-2589
411-304	ARCHER	919 294-7335
170-310	ARCHIBALD MURPHEY	919 234-7234
360-308	ARLINGTON	704 867-7351
260-304	ARMSTRONG JR	919 483-2425
550-304	ASBURY	704 735-2505
360-310	ASHBROOK	704 865-9556
050-304	ASHE CENTRAL	919 982-2126
050-306	ASHE CO CAREER CTR	919 246-2112
761-304	ASHEBORO HI	919 625-6185
111-306	ASHEVILLE ALT SCH	
111-302	ASHEVILLE HIGH	704 255-5352
111-356	ASHEVILLE JR HIGH	704 255-5306
260-308	ASHLEY	919 484-4156
770-304	ASHLEY CHAPEL	919 895-5856
340-372	ASHLEY MIDDLE	919 727-2085
600-311	ASHLEY PARK	704 343-6018
080-304	ASKEWVILLE	919 794-3743
920-318	ATHENS DRIVE HI	919 851-8932
340-312	ATKINS MIDDLE	919 727-2781
450-302	ATKINSON ELEM	704 693-3516
710-308	ATKINSON MIDDLE	919 283-5661
160-304	ATLANTIC	919 225-3961
080-348	AULANDER	919 345-3211
420-304	AURELIAN SPRINGS	919 586-4944
070-304	AURORA	919 322-4524
920-320	AVERSBORO	919 772-0053
060-318	AVERY CO MIDDLE SCH	704 733-0145
060-302	AVERY COUNTY HIGH	704 733-0151
492-304	AVERY SHERRILL	704 873-6081
411-308	AYCOCK	919 370-8110
910-304	AYCOCK	919 492-1516
111-304	AYCOCK	704 255-5371
740-304	AYDEN ELEM	919 746-2121
740-308	AYDEN MIDDLE	919 746-3672
740-309	AYDEN-GRIFTON	919 746-4183
010-376	B EVERETT JORDAN	919 376-3673
310-304	B F GRADY	919 568-3487
980-308	B O BARNES	919 237-3404
090-304	B T WASHINGTON ELEM	919 647-4161
840-308	BADIN	704 422-3660
640-304	BAILEY	919 235-4264
600-314	BAIN	704 343-6915
420-308	BAKERS	919 826-3562
995-304	BALD CREEK	704 682-2535
761-312	BALFOUR	919 672-0322
450-304	BALFOUR	704 693-9678
180-304	BALLS CREEK	704 464-4766
180-308	BANDYS	704 241-3171
540-304	BANKS	919 522-4181
060-304	BANNER ELK	704 898-5575
180-312	BANOAK	704 462-2849
110-308	BARNARDSVILLE	704 626-2938
600-316	BARRINGER	704 343-5533
170-312	BARTLETT YANCEY EL	919 694-6211
170-316	BARTLETT YANCY HIGH	919 694-4212
641-308	BASKERVILLE	919 977-3324
070-308	BATH	919 923-3251
140-304	BATON	704 728-9531
550-312	BATTLEGROUND	704 735-3146
920-328	BAUCOM	919 362-7975
580-304	BEAR GRASS	919 792-3721
160-308	BEAUFORT	919 728-3316
070-312	BEAUFORT COUNTY	919 943-2825
160-310	BEAUFORT MIDDLE	919 728-4520
050-308	BEAVER CREEK	919 246-5311
260-312	BEAVER DAM	919 531-3378
995-308	BEE LOG	704 682-3271
060-308	BEECH MOUNTAIN	704 898-4343
960-308	BELFAST	919 735-3816
670-304	BELL FORK	919 347-4459
360-320	BELMONT CENTRAL	704 825-8479
360-324	BELMONT JR	704 825-9619
740-310	BELVOIR ELEM	919 752-6365
260-414	BEN J MARTIN	919 864-4843
070-316	BELHAVEN	919 943-2227
430-312	BENHAVEN	919 499-4811
190-304	BENNETT	919 581-3586
510-308	BENSON ELEM	919 894-4233
901-304	BENTON HEIGHTS	704 283-2197
640-308	BENVENUE ELEM	919 442-0545
640-310	BENVENUE MID	919 442-2157
679-220	BERKELEY MANOR	919 451-2575
600-319	BERRYHILL	704 343-6100
080-312	BERTIE HIGH SCHOOL	919 794-3034
360-332	BESSEMER CITY CENTRA	704 629-2206
360-336	BESSEMER CITY HIGH	704 629-2258
360-436	BESSEMER CITY JR	704 629-3281
360-338	BESSEMER CITY PRI	704 629-4181
411-312	BESSEMER ELEM	919 375-3500
790-304	BETHANY	919 951-2710
950-308	BETHEL	704 297-2240
440-312	BETHEL	704 648-3776
130-308	BETHEL	704 888-5811
740-320	BETHEL ELEMENTARY	919 825-3801
730-308	BETHEL HILL	919 599-2823
320-304	BETHESDA	919 596-2416
020-304	BETHLEHEM	704 495-8198
231-304	BETHWARE	704 739-6453
860-304	BEULAH	919 352-4320
310-308	BEULAVILLE	919 298-3171
130-309	BEVERLY HILLS	704 782-0115
600-322	BEVERLY WOODS	704 343-3627
600-326	BILLINGSVILLE	704 343-5525
620-306	BISCOE MIDDLE	919 428-4771
260-316	BLACK	919 497-7147
110-316	BLACK MTN MID	704 669-2698
110-320	BLACK MTN PRIM	704 669-2645
180-316	BLACKBURN MIDDLE	704 462-1827
090-312	BLADEN EL	919 862-4071
090-318	BLADEN LAKES	919 588-4606
090-316	BLADENBORO	919 863-3384
090-317	BLADENBORO PRIMARY	919 863-3387
820-308	BLAND	919 532-4197

950-312	BLOWING ROCK	704 295-3204
670-308	BLUE CREEK	919 347-1717
500-316	BLUE RIDGE	704 743-2646
411-320	BLUFORD	919 370-8120
230-308	BOILING SPRINGS	704 434-7916
100-304	BOLIVIA ELEMENTARY	919 253-6516
340-314	BOLTON	919 765-8636
190-308	BONLEE	919 837-5316
970-308	BOOMER-FERGUSON	919 921-3015
430-316	BOONE TRAIL	919 893-4013
990-304	BOONVILLE	919 367-7021
800-312	BOSTIAN	704 857-2322
810-312	BOSTIC	704 245-4836
269-204	BOWLEY	919 436-4666
610-302	BOWMAN MIDDLE	704 688-2752
240-318	BOYS HOME	919 646-3088
650-304	BRADLEY CREEK	919 791-7073
320-308	BRAGTOWN	919 477-2131
641-340	BRASWELL	919 977-3327
490-308	BRAWLEY	704 664-4430
420-312	BRAWLEY MIDDLE	919 826-4513
760-306	BRAXTON CRAVEN	919 431-9779
920-336	BRENTWOOD	919 876-2418
260-320	BRENTWOOD	919 864-5310
880-304	BREVARD ELEM	704 884-2001
880-308	BREVARD HIGH	704 884-4103
880-312	BREVARD MIDDLE	704 884-2091
679-204	BREWSTER JR BLDG	919 451-2561
920-340	BRIARCLIFF	919 467-1429
600-329	BRIARWOOD	704 343-6475
331-304	BRIDGERS	919 823-5716
250-308	BRIDGETON	919 638-5844
410-312	BRIGHTWOOD	919 375-3115
250-312	BRINSON MEMOR	919 633-3011
160-311	BROAD CREEK MID	919 247-3135
011-304	BROADVIEW MIDDLE	919 227-2766
530-308	BROADWAY	919 258-3828
960-312	BROGDEN JR HIGH	919 734-4561
321-304	BROGDEN MIDDLE SCHOO	919 477-7893
960-314	BROGDEN PRIMARY	919 735-1480
920-344	BROOKS	919 787-1942
920-348	BROUGHTON	919 755-6226
410-316	BROWN SUMMIT	919 656-3314
451-304	BRUCE DRYSDALE	704 692-8331
862-306	BRUCE H THARRINGTON	919 789-9046
600-331	BRUNS AVE	704 343-5488
340-320	BRUNSON	919 727-2856
620-308	BRUTONVILLE MIDDLE	919 974-4711
870-310	BRYSON CITY	704 488-2119
370-304	BUCKLAND	919 357-1611
920-352	BUGG	919 755-6700
430-320	BUIES CREEK	919 893-3505
610-308	BULADEAN	704 688-2324
330-304	BULLUCK	919 985-3456
110-303	BUNCOMBE COMM SCH	704 667-9580
180-320	BUNKER HILL	704 241-3355
350-304	BUNN ELEMENTARY	919 496-4015
350-308	BUNN HIGH	919 496-3975
710-312	BURGAW ELEM	919 259-2169
710-316	BURGAW MIDDLE	919 259-2344
230-316	BURNS JR HIGH	704 538-3126
230-312	BURNS SENIOR HIGH	704 538-7403
995-312	BURNSVILLE	704 682-2389
321-308	BURTON	919 688-3468
791-304	BURTON GROVE	919 627-7513
821-304	BUTLER AVE	919 592-2629
269-208	BUTNER	919 436-5080
390-311	BUTNER-STEM	919 575-6947
541-304	BYNUM	919 527-4166
260-321	BYRD	919 483-3101
260-322	BYRD	919 484-8121
970-310	C B ELLER	919 835-5640
110-332	C C BELL	704 298-3789
321-312	C C SPAULDING	919 682-2714
970-312	C C WRIGHT	919 838-5513
320-312	C E JORDAN	919 489-7421
390-312	C G CREDLE	919 693-9191
080-320	C G WHITE	919 332-2491
460-316	C S BROWN	919 358-3671
801-312	C T OVERTON PRIMARY	704 636-3321
680-316	C W STANFORD	919 732-6121
260-342	C WAYNE COLLIER	919 424-7200
150-304	CAMDEN COUNTY HIGH	919 338-0114
150-312	CAMDEN MIDDLE	919 338-3349
630-312	CAMERON	919 245-7814
680-308	CAMERON PARK	919 732-9326
160-312	CAMP GLENN	919 247-2448
500-304	CAMP LABORATORY ELEM	704 293-9854
110-324	CANDLER	704 667-5486
620-312	CANDOR ELEM	919 974-4582
995-316	CANE RIVER MIDDLE	704 682-2202
440-320	CANTON JR	704 648-1232
260-325	CAPE FEAR HIGH	919 483-0191
280-304	CAPE HATTERAS	919 995-5730
340-332	CAREER CENTER	919 727-8181
600-333	CARMEL JR	704 343-6705
920-356	CARNAGE	919 755-6580
650-308	CAROLINA BEACH	919 458-9472
360-344	CARR	704 922-3636
681-304	CARRBORO	919 968-3652
920-360	CARROLL	919 787-5052
630-316	CARTHAGE	919 947-2781
560-304	CARTOOGECHAYE	704 524-2845
920-362	CARVER	919 365-5781
330-308	CARVER	919 827-4756
910-308	CARVER	919 438-6955
810-320	CARVER ELEM	704 286-3901
960-316	CARVER ELEMENTARY	919 658-9513
962-316	CARVER HEIGHTS	919 731-5910
340-330	CARVER HIGH	919 727-2987
830-304	CARVER MIDDLE SCH	919 462-2117
920-364	CARY ELEMENTARY	919 467-4111
920-368	CARY SR	919 467-9844
230-320	CASAR	704 538-9982
340-334	CASH ELEM	919 996-3321
260-326	CASHWELL	919 424-2312
360-348	CATAWBA HEIGHTS	704 827-3221
180-324	CATAWBA MIDDLE	704 241-3131
550-314	CATAWBA SPRINGS	704 483-2404
640-316	CEDAR GROVE	919 459-2783
490-312	CELESTE HENKEL	704 873-7333
490-316	CENTRAL	704 876-0746
841-312	CENTRAL	704 982-3213
700-306	CENTRAL	919 335-4305
040-311	CENTRAL	704 694-4423
791-308	CENTRAL	919 623-8378
440-324	CENTRAL	704 456-5101
130-310	CENTRAL CABARRUS	704 786-0125
270-304	CENTRAL ELEM	919 453-8278
231-306	CENTRAL ELEM	704 739-3641
680-312	CENTRAL ELEM	919 732-3622
640-320	CENTRAL JR HI	919 459-2236
370-308	CENTRAL JR HIGH	919 357-0470
290-309	CENTRAL MID	704 352-2310
241-304	CENTRAL MIDDLE	919 642-3546
830-308	CENTRAL PRI	919 276-2458
290-308	CENTRAL SR	704 352-2920
920-528	CENTRAL WAKE	919 755-6176
240-328	CERRO GORDO	919 654-4250
240-330	CHADBOURN ELEM	919 654-4300
240-332	CHADBOURN PRIMARY	919 654-3825
421-306	CHALONER MID SCHOOL	919 537-8540
600-335	CHANTILLY	704 343-5520
360-352	CHAPEL GROVE	704 865-3354
681-308	CHAPEL HILL	919 929-2106
310-324	CHARITY	919 289-3323
800-314	CHARLES C ERWIN JR	704 279-7265
110-336	CHARLES D OWEN	704 686-3852
820-312	CHARLES E PERRY	919 525-4204
792-304	CHARLES H SCOTT	919 548-9629
180-326	CHARLES H TUTTLE	704 428-2961
761-320	CHARLES W MCCRARY	919 629-1817
960-324	CHAS B AYCOCK	919 242-5136
132-308	CHAS B AYCOCK	704 932-8121
810-324	CHASE	704 245-7668
190-316	CHATHAM CENTRAL	919 837-2251
190-312	CHATHAM MIDDLE	919 663-2414
209-208	CHEROKEE CENTRAL ELE	704 497-9131
870-312	CHEROKEE EXTENSION	704 497-9131
209-204	CHEROKEE HIGH	704 497-5511
360-364	CHERRYVILLE EAST	704 435-6821
360-360	CHERRYVILLE JR-SR	704 435-4506
360-368	CHERRYVILLE SOUTH	704 435-6045
260-336	CHESNUTT	919 867-9147
120-304	CHESTERFIELD	704 437-3026
850-304	CHESTNUT GROVE JR HI	919 983-2106
320-314	CHEWNING	919 477-9841
740-332	CHICOD	919 746-6742
340-344	CHILDRENS CENTER	919 725-0484
232-302	CHILDRENS CENTER	704 487-9941
290-310	CHILDRENS CTR	704 246-5421
800-316	CHINA GROVE ELEM	704 857-7708
800-320	CHINA GROVE JR	704 857-7038
310-328	CHINQUAPIN I	919 285-3476
310-332	CHINQUAPIN II	919 285-2777
070-324	CHOCOWINITY	919 946-6191
070-326	CHOCOWINITY	919 946-3881
210-304	CHOWAN	919 221-4131
290-312	CHURCHLAND	704 762-2711
421-308	CLARA HEARNE	919 537-3023
180-332	CLAREMONT ELEM	704 459-7921
910-312	CLARKE STREET	919 438-8415
090-320	CLARKTON	919 647-6531

111-312	CLAXTON	704 255-5367
411-340	CLAXTON	919 288-5561
510-320	CLAYTON ELEM	919 553-6418
510-324	CLAYTON HIGH	919 553-4064
510-326	CLAYTON PRIM	919 553-7113
600-338	CLEAR CREEK	704 343-6922
820-316	CLEAR RUN	919 532-4441
995-320	CLEARMONT	704 682-2337
820-320	CLEMENT	919 567-2112
340-348	CLEMMONS	919 766-6361
800-324	CLEVELAND	704 278-2131
510-328	CLEVELAND ELEM	919 934-4848
260-338	CLIFFDALE	919 864-3442
810-328	CLIFFSIDE	704 657-6004
821-308	CLINTON	919 592-2067
321-320	CLUB BLVD	919 477-7624
440-328	CLYDE	704 627-2206
110-340	CLYDE A ERWIN	704 258-1086
110-342	CLYDE A ERWIN MID	704 253-4866
180-336	CLYDE CAMPBELL ELEM	704 256-2769
670-312	CLYDE ERWIN	919 347-1261
430-328	COATS ELEMENTARY SCH	919 897-8353
170-324	COBB MEMORIAL	919 388-2991
600-341	COCHRANE JR	704 343-6460
330-312	COKER-WIMBERLY	919 823-4446
080-360	COLERAIN	919 356-4714
760-316	COLERIDGE	919 879-3348
410-320	COLFAX	919 275-4332
260-340	COLLEGE LAKES	919 488-6650
650-316	COLLEGE PARK	919 791-5444
181-312	COLLEGE PARK MIDDLE	704 322-4660
821-312	COLLEGE ST	919 592-2126
140-308	COLLETTSVILLE	704 754-6913
600-344	COLLINSWOOD	704 343-5820
292-308	COLONIAL DRIVE	919 472-7928
130-311	COLTRANE WEBB	704 782-5912
890-304	COLUMBIA	919 796-0191
920-376	COMBS	919 851-6434
520-308	COMFORT	919 324-4249
130-314	CONCORD HIGH	704 786-4161
130-313	CONCORD MIDDLE	704 786-4121
411-344	CONE	919 621-5366
920-380	CONN	919 755-6500
182-304	CONOVER SCHOOL	704 464-9532
540-308	CONTENTNEA	919 523-6487
830-312	CONVINGTON ST PRI	919 276-3460
660-308	CONWAY MIDDLE	919 585-0312
340-352	COOK MIDDLE	919 727-2784
490-324	COOL SPRING	704 873-4949
810-332	COOL SPRINGS	704 245-2411
300-308	COOLEEMEE	704 284-2581
260-344	COON	919 425-6141
640-324	COOPERS	919 443-1517
860-308	COPELAND	919 374-2572
770-312	CORDOVA	919 895-3101
510-332	CORINTH HOLDER ELEM	919 365-7560
600-346	CORNELIUS	704 343-3905
800-328	CORRIHER LIPE	704 857-7946
360-376	COSTNER	704 922-3522
600-349	COTSWOLD	704 343-6720
600-351	COULWOOD MIDDLE	704 343-6090
990-308	COURTNEY	919 463-5510
950-316	COVE CREEK	704 297-2781
560-308	COWEE	704 524-2938
440-332	CRABTREE-IRONDUFF	704 627-6565
360-380	CRAMERTON JR	704 824-2285
390-316	CREEDMOOR	919 528-2313
230-328	CREST JR HIGH	704 482-0343
230-324	CREST SENIOR HIGH	704 482-5354
940-304	CRESWELL ELEM	919 797-4553
940-308	CRESWELL HI	919 797-4766
060-316	CROSSNORE	704 733-2145
560-312	CULLASAJA	704 524-2744
260-348	CUMBERLAND MILLS	919 424-4536
260-352	CUMBERLAND RD	919 485-7171
270-306	CURRITUCK COUNTY HIG	919 453-2171
650-320	D C VIRGO	919 251-6153
210-306	D F WALKER	919 482-3213
740-333	D H CONLEY	919 756-3440
390-318	D N HIX	919 693-6723
910-314	DABNEY	919 438-6918
360-384	DALLAS ELEM	704 922-5061
450-308	DANA	704 685-7743
920-388	DANIELS	919 787-9595
980-317	DARDEN-VICK	919 291-5603
280-306	DARE CO ALTERNAT	919 473-3141
140-312	DAVENPORT	704 754-6941
600-357	DAVIDSON	704 343-3900
290-314	DAVIDSON CO EXT DY	704 956-2795
300-312	DAVIE COUNTY HIGH	704 634-5905
480-304	DAVIS	919 925-3761
290-316	DAVIS TOWNSEND	704 249-9880
420-316	DAWSON	919 826-4905
780-320	DEEP BRANCH	919 738-2514
530-312	DEEP RIVER	919 776-2722
679-208	DELALIO	919 451-0601
290-320	DENTON ELEM	704 869-2126
290-321	DENTON JR & SR HIGH	704 869-3533
600-363	DERITA	704 343-6805
291-306	DEVELOPMENTAL CENTER	704 249-1926
600-365	DEVONSHIRE	704 343-6445
610-310	DEYTON PRIMARY	704 765-2504
962-314	DILLARD	919 731-5920
600-368	DILWORTH	704 343-5485
260-356	DISTRICT NO 7	919 483-0001
670-316	DIXON ELEM	919 347-2738
670-320	DIXON HIGH	919 347-2958
860-312	DOBSON	919 386-8913
761-321	DONNA LEE LOFLIN	919 625-1685
650-360	DOROTHY B JOHNSON	919 251-6155
260-357	DOROTHY SPAINHOUR	919 483-7283
920-396	DOUGLAS	919 782-2127
791-312	DOUGLASS	919 623-6521
230-332	DOVER	704 487-8143
270-320	DR W T GRIGGS	919 453-2700
791-316	DRAPER	919 635-6541
120-312	DREXEL ELEMENTARY	704 437-3160
120-308	DREXEL JR HIGH	704 437-2834
600-374	DRUID HILLS	704 343-5515
090-324	DUBLIN ELEM	919 862-2202
140-316	DUDLEY SHOALS	704 396-3457
411-356	DUDLEY SR	919 370-8130
321-322	DUKE HOSPITAL	919 681-4254
291-308	DUNBAR	704 246-2723
810-336	DUNBAR	704 245-4978
170-332	DUNCAN	919 694-4001
430-332	DUNN MIDDLE SCHOOL	919 892-1016
320-336	DURHAM CO. HOSPITAL	
321-328	DURHAM HIGH	919 683-5561
740-337	E B AYCOCK JR	919 756-4181
290-324	E DAVIDSON	919 476-4814
260-359	E E SMITH	919 483-0153
310-340	E E SMITH	919 296-0309
340-364	E FORSYTH SR	919 727-2265
560-316	E FRANKLIN	704 524-3216
490-326	E IREDELL	704 872-9541
580-312	E J HAYES	919 792-3678
020-306	E JR HIGH	704 632-7670
321-332	E K POWE	919 286-2696
290-322	E LAWSON BROWN MIDDL	919 475-8845
010-320	E M YODER	919 563-3722
620-316	E MONTGOMERY H S	919 428-9641
910-346	E O YOUNG	919 438-6423
980-318	E T BEDDINGFIELD JR	919 291-8550
291-316	EANES ALTERNATIVE	704 246-2697
730-324	EARL BRADSHER	919 599-7585
231-316	EAST	704 739-4426
901-306	EAST	704 289-5468
841-316	EAST ALBEMARLE	704 982-5113
090-328	EAST ARCADIA	919 669-2934
990-312	EAST BEND	919 699-3989
090-330	EAST BLADEN HIGH	919 862-3033
120-314	EAST BURKE HIGH SCHO	704 397-5541
160-313	EAST CARTERET	919 728-3514
920-400	EAST CARY	919 467-2256
310-344	EAST DUPLIN	919 298-4535
580-316	EAST END	919 795-4775
321-336	EAST END	919 682-4008
450-312	EAST FLAT ROCK	704 693-7241
920-404	EAST GARNER	919 772-2633
360-390	EAST GASTON	704 827-7251
400-304	EAST GREENE	919 747-8164
410-322	EAST GUILFORD	919 274-8461
140-320	EAST HARPER	704 754-3404
450-316	EAST HENDERSON	704 692-9141
120-315	EAST JUNIOR	
830-316	EAST LAURINBURG PRI	919 276-2606
530-314	EAST LEE JR	919 776-8441
550-320	EAST LINCOLN HIGH	704 483-5681
550-322	EAST LINCOLN JR	704 732-0761
590-310	EAST MCDOWELL JR	704 652-7711
600-377	EAST MECKLENBURG HIG	704 343-6430
920-408	EAST MILLBROOK	919 876-9165
780-322	EAST ROBESON PRIMARY	919 739-0256
800-340	EAST ROWAN	704 279-5232
810-340	EAST RUTHERFORD	704 245-6424
860-316	EAST SURRY	919 368-2251
900-308	EAST UNION MIDDLE	704 624-2114
920-411	EAST WAKE	919 365-3067
970-320	EAST WILKES	919 957-2979
995-324	EAST YANCEY MIDDLE	704 682-2281
740-336	EASTERN	919 758-4813

010-324 EASTERN ALAMANCE HI 919 563-5991
071-302 EASTERN ELEMENTARY 919 946-1611
760-318 EASTERN RANDOLPH HI 919 824-2351
960-329 EASTERN WAYNE ELEM 919 778-0880
960-330 EASTERN WAYNE HI 919 778-3110
960-331 EASTERN WAYNE JR 919 778-1338
590-306 EASTFIELD 704 652-3730
011-308 EASTLAWN 919 226-1367
420-320 EASTMAN MIDDLE 919 445-3720
340-368 EASTON 919 788-2331
600-379 EASTOVER 704 343-5505
260-332 EASTOVER/CENTRAL 919 483-8997
600-381 EASTWAY JR 704 343-6410
910-316 EATON-JOHNSON MIDDLE 919 438-5017
490-328 EBENEZER 704 876-4145
962-304 EDGEWOOD COMM DEVEL 919 731-5970
260-358 EDGEWOOD ELEM 919 822-2570
241-308 EDGEWOOD ELEMENTARY 919 642-3121
580-320 EDNA ANDREWS 919 798-5636
450-322 EDNEYVILLE EL 704 685-7600
450-320 EDNEYVILLE HIGH 704 685-7868
350-316 EDWARD BEST 919 853-2347
641-328 EDWARDS JR 919 977-3328
650-324 EDWIN A ALDERMAN 919 799-3350
010-328 EDWIN M HOLT 919 226-4085
680-324 EFLAND-CHEEKS 919 732-8233
630-320 ELISE MIDDLE 919 948-2421
230-336 ELIZABETH 704 487-9940
700-308 ELIZABETH CITY MID 919 335-2974
681-310 ELIZABETH SEAWELL 919 967-4343
600-384 ELIZABETH TRADITIONA 704 343-5475
090-333 ELIZABETHTOWN 919 862-3380
060-320 ELK PARK 704 733-4744
861-308 ELKIN HIGH 919 835-3858
861-304 ELKIN PRIM 919 835-2756
810-344 ELLENBORO 704 453-8185
020-308 ELLENDALE 704 632-4866
770-316 ELLERBE 919 652-3231
792-308 ELLIOTT DUNCAN 919 548-2369
980-320 ELM CITY ELEM 919 236-4574
980-324 ELM CITY MIDDLE 919 236-4148
740-338 ELMHURST 919 756-0180
010-340 ELON COLL 919 584-8745
980-328 ELVIE ST 919 243-4524
110-348 EMMA 704 253-9992
650-325 EMMA B TRASK 919 799-2826
650-326 EMSLEY A LANEY 919 799-8400
840-312 ENDY 704 982-5193
420-324 ENFIELD MID 919 445-5502
641-320 ENGLEWOOD 919 443-1275
110-352 ENKA 704 667-5421
110-401 ENKA MID 704 667-1388
920-412 ENLOE 919 755-6660
320-315 ENO VALLEY ELEM 919 477-0456
800-348 ENOCHVILLE 704 933-2534
681-311 EPHESUS RD ELEM 919 929-8715
350-320 EPSOM 919 438-6535
430-336 ERWIN MIDDLE SCHOOL 919 897-7178
411-358 ERWIN OPEN ELEMENTAR 919 370-8150
681-312 ESTES HILLS 919 942-4753
450-324 ETOWAH 704 891-7151
960-332 EUREKA ELEM 919 242-4819
420-328 EVERETTS 919 537-5484
240-344 EVERGREEN 919 654-3502
240-336 EXTENDED DAY 919 642-0497

250-316 F R DANYUS 919 637-2778
240-348 FAIR BLUFF 919 649-7622
290-328 FAIR GROVE 919 472-7020
780-324 FAIRGROVE 919 628-8290
781-306 FAIRMONT HIGH 919 628-6727
781-308 FAIRMONT MIDDLE 919 628-9728
970-324 FAIRPLAINS 919 667-6338
110-356 FAIRVIEW 704 628-2732
900-312 FAIRVIEW 704 753-1787
412-324 FAIRVIEW 919 889-2161
500-314 FAIRVIEW ELEM 704 586-2819
770-318 FAIRVIEW HEIGHTS 919 582-2750
800-352 FAITH 704 279-3195
740-334 FALKLAND EL 919 752-7820
990-316 FALL CREEK 919 699-8257
230-340 FALLSTON 704 538-7341
760-320 FARMER 919 857-2156
920-414 FARMINGTON WDS 919 467-2431
740-344 FARMVILLE CENTRAL 919 753-5138
740-340 FARMVILLE MIDDLE 919 753-2116
321-344 FAYETTEVILLE ST 919 688-1871
260-361 FERGUSON-EASLEY 919 483-4883
412-328 FERNDALE 919 841-2366
980-336 FIKE 919 291-6580
440-344 FINES CREEK 704 627-6661
600-393 FIRST WARD 704 343-5427
110-360 FLAT CREEK 704 645-6846
860-320 FLAT ROCK 919 786-2910
450-328 FLAT ROCK JR 704 693-9573
050-316 FLEETWOOD 919 877-3387
450-332 FLETCHER 704 684-0580
410-324 FLORENCE 919 275-4630
530-316 FLOYD L KNIGHT 919 774-4634
990-320 FORBUSH ELEM SCH 919 699-8447
990-322 FORBUSH HIGH 919 961-4644
810-348 FOREST CITY 704 245-5230
360-460 FOREST HEIGHTS 704 865-5923
120-316 FOREST HILL 704 437-5906
900-316 FOREST HILLS 704 233-4001
650-328 FOREST HILLS 919 251-6190
980-338 FOREST HILLS MID 919 237-5188
340-376 FOREST PARK 919 788-4212
510-340 FOUR OAKS ELEM 919 963-2166
411-360 FOUST 919 370-8155
850-308 FRANCISCO 919 351-2453
681-316 FRANK P GRAHAM 919 942-6491
560-320 FRANKLIN 704 524-6467
860-324 FRANKLIN 919 786-2459
793-312 FRANKLIN ST 919 349-6129
351-304 FRANKLINTON ELEM 919 494-2479
351-308 FRANKLINTON HIGH 919 494-2332
760-324 FRANKLINVILLE 919 824-2306
411-362 FRAZIER 919 294-7340
690-312 FRED A ANDERSON ELEM 919 745-4611
132-312 FRED L WILSON 704 932-8656
180-340 FRED T FOARD 704 462-1496
120-318 FREEDOM HIGH 704 433-1310
960-334 FREMONT ELEMENTARY 919 242-4581
110-364 FRENCH BRD 704 683-3109
540-312 FRINK 919 566-3326
920-416 FULLER 919 755-6850
920-424 FUQUAY 919 552-3148
920-428 FUQUAY 919 552-3801
920-420 FUQUAY ELEM 919 552-1179

550-316 G E MASSEY ELEM 704 735-2322
320-316 G L CARRINGTON 919 477-7321
740-358 G R WHITFIELD 919 752-6614
140-324 GAMEWELL ELEMENTARY 704 758-1193
140-332 GAMEWELL MIDDLE 704 754-6204
360-400 GARDNER PARK 704 864-7292
980-340 GARDNERS 919 237-0040
600-396 GARINGER HIGH 704 343-6450
820-328 GARLAND ELEM 919 529-3631
920-432 GARNER ELEM 919 772-4644
920-436 GARNER SR 919 772-0155
660-316 GARYSBURG 919 536-4149
660-320 GASTON JUNIOR 919 535-2511
360-395 GASTONIA CENTRAL 704 864-6156
370-312 GATES COUNTY SR 919 357-0720
370-316 GATESVILLE 919 357-0613
411-336 GATEWAY EDUCA CTR 919 621-0631
430-340 GENTRY 919 897-5711
120-320 GEORGE HILDEBRAND EL 704 879-9595
321-348 GEORGE WATTS 919 682-1054
850-312 GERMANTON ELEM 919 591-4021
410-328 GIBSONVILLE 919 449-4214
810-352 GILKEY 704 286-9373
411-364 GILLESPIE PARK EDUCA 919 370-8160
030-308 GLADE CREEK 919 657-3388
120-324 GLEN ALPINE ELEM 704 584-0661
120-328 GLEN ALPINE JR 704 584-2251
110-366 GLEN ARDEN 704 684-2139
260-363 GLENDALE ACRES 919 485-7459
510-356 GLENDALE-KENLY 919 284-2821
320-320 GLENN 919 688-5567
340-382 GLENN HIGH 919 788-2932
590-316 GLENWOOD 704 738-4220
681-320 GLENWOOD 919 968-3473
350-324 GOLD SAND ELEMENTARY 919 853-2716
350-328 GOLD SAND MIDDLE 919 853-2227
962-320 GOLDSBORO HIGH 919 731-5930
962-322 GOLDSBORO JR HIGH 919 731-5940
610-320 GOUGE PRIMARY 704 688-2141
680-328 GRADY A BROWN 919 732-6138
232-308 GRAHAM 704 487-6161
250-328 GRAHAM A BARDEN 919 447-5850
010-348 GRAHAM HIGH 919 228-6401
010-350 GRAHAM MIDDLE 919 229-5565
181-316 GRANDVIEW MIDDLE 704 328-2289
150-308 GRANDY PRIMARY 919 338-8455
140-340 GRANITE FALLS ELEM 704 396-2222
140-336 GRANITE FALLS MID 704 396-2341
800-356 GRANITE QUARRY 704 279-2154
960-336 GRANTHAM 919 689-9761
760-328 GRAYS CHAPEL 919 824-8620
260-364 GRAYS CREEK 919 483-0617
920-440 GREEN 919 787-0933

750-308 GREEN CREEK 704 863-4310
780-328 GREEN GROVE 919 628-7433
810-356 GREEN HILL 704 287-3440
950-320 GREEN VALLEY 704 264-3606
640-330 GREENE 919 459-3022
411-368 GREENE 919 288-2911
400-308 GREENE CENTRAL 919 747-3814
400-320 GREENE CENTRAL JR 919 747-3652
740-348 GREENVILLE MIDDLE 919 756-0521
960-340 GREENWOOD JR 919 778-4893
650-332 GREGORY 919 251-6185
681-322 GREY CULBRETH 919 929-7161
360-408 GRIER 704 864-4451
340-384 GRIFFITH ELEM 919 788-3841
740-352 GRIFTON 919 524-5141
411-372 GRIMSLEY SR 919 370-8180
011-332 GROVE PARK 919 226-4373
231-320 GROVER 704 937-7671
240-352 GUIDEWAY 919 653-2723
410-332 GUILFORD MIDDLE 919 299-5211
410-334 GUILFORD PRI 919 294-0319
681-324 GUY B PHILLIPS 919 929-2188
761-328 GUY B TEACHEY 919 625-4163

740-360 H B SUGG 919 753-2671
801-314 H D ISENBERG PRIM 704 637-0154
250-332 H J MACDONALD 919 638-4119
700-312 H L TRIGG 919 335-1765
111-320 HALL FLETCHER MIDDLE 704 255-5374
340-390 HALL-WOODARD 919 784-8705
820-336 HALLS 919 592-4638
240-354 HALLSBORO ELEM 919 646-3510
240-356 HALLSBORO HIGH 919 646-4192
770-328 HAMLET JR HIGH 919 582-3127
411-376 HAMPTON 919 370-8220
340-392 HANES MIDDLE 919 727-2252
790-308 HAPPY HOME 919 939-2403
140-344 HAPPY VALLEY 704 754-3496
950-322 HARDIN PARK 704 264-8481
600-405 HARDING HIGH 704 343-6007
820-340 HARGROVE 919 533-3444
160-316 HARKERS ISLAND 919 728-3755
490-332 HARMONY 704 546-2643
430-346 HARNETT CENTRAL HIGH 919 639-6161
430-344 HARNETT PRIMARY SCHO 919 892-0126
810-360 HARRIS 704 248-2354
610-326 HARRIS MIDDLE 704 765-2321
130-312 HARRISBURG 704 455-5118
180-302 HARRY M ARNDT 704 256-9545
130-316 HARTSELL MIDDLE 704 788-4140
011-334 HARVEY R NEWLIN 919 226-2282
290-332 HASTY 919 475-1924
250-336 HAVELOCK ELEM 919 447-2169
250-340 HAVELOCK HIGH 919 447-8117
250-344 HAVELOCK MIDDLE 919 447-1131
110-368 HAW CREEK 704 298-4022
010-352 HAW RIVER 919 578-0177
930-312 HAWKINS ELEM 919 257-3767
390-320 HAWLEY 919 528-0091
600-407 HAWTHORNE TRADITIONA 704 343-5490
220-308 HAYESVILLE ELEM 704 389-8586
220-310 HAYESVILLE HIGH 704 389-6532
440-348 HAZELWOOD 704 456-6050
050-320 HEALING SPRINGS 919 982-2281
730-332 HELENA 919 364-7715
900-318 HEMBY BRIDGE 704 882-1191
801-316 HENDERSON GRAM 704 636-1455
910-320 HENDERSON JR 919 492-0054
451-308 HENDERSONVILLE 704 693-3381
451-312 HENDERSONVILLE JR HI 704 692-6731
451-316 HENDERSONVILLE MIDDL 704 693-9808
720-304 HERTFORD 919 426-7166
460-320 HERTFORD COUNTY HIGH 919 332-4096
460-318 HERTFORD COUNTY MID 919 398-4091
650-338 HEYWARD C BELLAMY EL 919 799-6988
140-348 HIBRITEN HIGH 704 758-7376
181-318 HICKORY ALTERNATE SC 704 328-6738
600-410 HICKORY GROVE 704 343-6464
181-322 HICKORY HIGH SCHOOL 704 322-5860
600-412 HIDDEN VALLEY 704 343-6810
020-316 HIDDENITE ELEM 704 632-2503
412-332 HIGH PT CENTRAL 919 882-6839
170-328 HIGH ROCK 919 694-4932
360-424 HIGH SHOALS 704 735-8749
630-328 HIGHFALLS 919 464-3600
600-414 HIGHLAND 704 343-5510
360-412 HIGHLAND JR 704 864-3461
620-320 HIGHLAND MID 919 439-6832
560-324 HIGHLANDS 704 526-2147
120-338 HILDEBRAN ELEM 704 397-3181
340-396 HILL MIDDLE 919 788-7422
111-328 HILL STREET MIDDLE 704 255-5376

320-324 HILLANDALE 919 477-9809
450-336 HILLANDALE 704 692-4467
120-340 HILLCREST 704 437-4258
011-336 HILLCREST AVENUE 919 227-2604
260-365 HILLCREST JR 919 323-2201
321-352 HILLSIDE 919 688-0431
200-312 HIWASSEE DAM 704 644-5115
820-346 HOBBTON ELEM 919 594-0392
820-348 HOBBTON HIGH 919 592-1791
770-332 HOFFMAN 919 281-3454
470-312 HOKE COUNTY 919 875-2156
269-212 HOLBROOK 919 497-0181
360-426 HOLBROOK JR 704 824-2381
420-336 HOLLISTER 919 586-4344
321-356 HOLLOWAY ST 919 683-3478
320-328 HOLT 919 477-2124
321-360 HOLTON MIDDLE 919 688-0459
260-368 HOPE MILLS JR 919 425-5106
320-332 HOPE VALLEY 919 489-2320
190-328 HORTON MIDDLE 919 542-2303
570-312 HOT SPRINGS 704 622-3292
260-324 HOWARD ELEM 919 485-8717
260-366 HOWARD L HALL 919 822-5100
140-352 HUDSON ELEM 704 728-3712
140-356 HUDSON MIDDLE 704 728-4281
011-338 HUGH M CUMMINGS 919 227-6258
920-448 HUNTER 919 755-6940
411-380 HUNTER 919 294-7345
360-428 HUNTER HUSS 704 864-7326
600-420 HUNTERSVILLE 704 343-3835
600-422 HUNTINGTOWNE FARMS 704 343-3625
800-360 HURLEY 704 636-2029

340-400 IBRAHAM 919 767-2522
120-344 ICARD 704 397-3491
600-424 IDLEWILD 704 343-6411
420-340 INBORDEN ELEM 919 445-3525
600-426 INDEPENDENCE HIGH 704 343-6900
900-320 INDIAN TRAIL 704 821-7614
560-328 IOTLA 704 524-2552
111-332 IRA B JONES 704 255-5366
550-328 IRON STATION 704 735-9441
411-384 IRVING PARK 919 370-8225
600-427 IRWIN AVE OPEN 704 343-5480
269-216 IRWIN MID 919 436-5252

070-328 J A WILKINSON 919 943-2208
360-430 J B PAGE ELEM 704 825-2614
650-340 J C ROE 919 791-7020
700-316 J C SAWYER 919 338-8263
791-318 J E HOLMES 919 623-9791
132-320 J F MCKNIGHT 704 933-8280
390-324 J F WEBB 919 693-2521
530-340 J GLENN EDWARDS 919 774-3733
600-478 J H GUNN 704 343-6477
740-366 J H ROSE SR 919 752-3169
541-308 J H SAMPSON 919 527-4264
270-308 J P KNAPP JR HIGH 919 232-3107
530-354 J R INGRAM 919 774-3772
190-332 J S WATERS 919 898-2259
860-326 J SAM GENTRY MID 919 786-4155
250-348 J T BARBER 919 637-2422
470-316 J W MCLAUCHLIN 919 875-8721
250-350 J W SMITH ELEM 919 636-5291
470-320 J W TURLINGTON 919 875-3411
411-388 JACKSON 919 294-7350
132-328 JACKSON PARK 704 933-2831
660-312 JACKSON-EASTSIDE 919 534-4791
670-324 JACKSONVILLE HIGH 919 346-9706
670-328 JACKSONVILLE MID 919 346-9504
980-342 JAMES B HUNT JR 919 291-9450
321-364 JAMES E SHEPARD MIDD 919 688-0481
310-352 JAMES KENAN 919 293-4218
232-310 JAMES LOVE 704 487-4541
410-336 JAMESTOWN ELEM 919 454-2211
410-338 JAMESTOWN MID 919 454-2414
580-328 JAMESVILLE 919 792-4428
782-308 JANIE C HARGRAVE 919 738-2216
232-313 JEFFERSON 704 487-5431
050-324 JEFFERSON 919 246-9703
340-403 JEFFERSON JR 919 765-6945
920-452 JEFFREYS GROVE 919 787-0674
181-326 JENKINS 704 327-3491
410-340 JESSE WHARTON 919 288-3422
210-312 JOHN A HOLMES 919 482-8426
071-304 JOHN C TAYLOE 919 946-3350
930-320 JOHN GRAHAM MIDDLE 919 257-3751
650-341 JOHN J BLAIR 919 791-7553
080-336 JOHN P LAW 919 482-4311
071-308 JOHN SMALL 919 946-3941
650-342 JOHN T HOGGARD 919 791-0230
792-314 JOHN W DILLARD 919 548-2472

641-318 JOHNSON 919 977-3485
412-336 JOHNSON 919 889-7020
830-324 JOHNSON MID 919 276-3374
430-348 JOHNSONVILLE 919 499-4912
110-372 JOHNSTON 704 252-0473
440-349 JONATHAN VALLEY 704 926-3207
411-392 JONES 919 370-8230
520-324 JONES MIDDLE 919 448-3956
862-320 JONES SCHOOL 919 786-4131
520-320 JONES SENIOR HIGH 919 448-2451
530-324 JONESBORO ELEMENTARY 919 776-7014
990-324 JONESVILLE 919 835-3201
190-336 JORDAN MATTHEWS 919 742-2916
920-456 JOYNER 919 755-6730
411-400 JOYNER 919 288-3714
440-350 JUNALUSKA 704 456-9286

132-330 KANNAPOLIS MID 704 932-4102
310-356 KENANSVILLE 919 296-1647
600-434 KENNEDY JR 704 343-5540
340-412 KENNEDY MIDDLE 919 727-2343
292-312 KERN STREET 919 472-7593
340-416 KERNERSVILLE ELEM 919 996-1080
821-316 KERR 919 592-3066
340-424 KIMBERLEY PARK 919 727-2116
850-314 KING INTERMEDIATE 919 983-4351
850-316 KING PRIMARY 919 983-5824
140-360 KINGS CREEK 704 754-6039
231-325 KINGS MOUNTAIN JR 704 739-8956
231-324 KINGS MOUNTAIN SR 704 739-5401
920-460 KINGSWOOD 919 467-9684
541-320 KINSTON HIGH 919 527-8067
412-340 KIRKMAN PARK 919 889-6282
360-432 KISER 704 263-4121
411-404 KISER 919 370-8240
280-308 KITTY HAWK 919 261-2313
920-464 KNIGHTDALE 919 266-2172
800-362 KNOLLWOOD ELEM 704 857-3400
270-312 KNOTTS ISLAND 919 429-3327
801-320 KNOX MIDDLE 704 633-2922
340-428 KONNOAK 919 788-7911

782-312 L GILBERT CARROLL MI 919 739-0668
770-340 L J BELL 919 895-2323
410-352 L RAGSDALE SR 919 454-2011
920-468 LACY 919 787-4777
430-352 LAFAYETTE 919 552-4353
540-316 LAGRANGE 919 566-3455
791-324 LAKESIDE 919 623-6773
820-349 LAKEWOOD 919 525-5171
321-368 LAKEWOOD 919 489-2321
800-364 LANDIS 704 857-3111
600-438 LANSDOWNE 704 343-6733
050-328 LANSING 919 384-2353
340-430 LATHAM SCHOOL 919 727-2310
230-348 LATTIMORE 704 434-2513
410-344 LAUGHLIN 919 643-4147
570-316 LAUREL 704 656-2223
830-328 LAUREL HILL PRI 919 462-2111
850-320 LAWSONVILLE 919 593-8284
793-316 LAWSONVILLE AVE 919 349-5524
770-336 LEAK ST 919 895-4653
791-332 LEAKSVILLE-SPRAY 919 627-7068
290-334 LEDFORD MIDD 919 476-4816
290-336 LEDFORD SR 919 769-9671
530-336 LEE SENIOR HIGH 919 776-7541
980-348 LEE WOODARD 919 237-1971
260-370 LEGION ROAD 919 424-0145
110-376 LEICESTER 704 683-2341
679-212 LEJEUNE HIGH 919 451-2451
100-316 LELAND MIDDLE 919 371-3030
541-328 LEWIS 919 527-3456
260-372 LEWIS CHAPEL JR 919 864-1407
340-432 LEWISVILLE 919 945-5355
291-332 LEXINGTON MIDDLE 704 246-5226
291-336 LEXINGTON SR 704 243-2604
760-332 LIBERTY 919 622-2253
292-316 LIBERTY DRIVE 919 472-7386
920-472 LIGON 919 755-6990
430-356 LILLINGTON 919 893-3483
411-408 LINCOLN 919 370-8250
790-316 LINCOLN 919 939-2435
600-441 LINCOLN HEIGHTS 704 343-6067
920-476 LINCOLN HGTS 919 552-5606
100-320 LINCOLN PRIMARY 919 371-3597
550-330 LINCOLN SCH OF TECH 704 732-4084
550-332 LINCOLNTON HIGH 704 735-3089
550-334 LINCOLNTON JR 704 735-1120
411-412 LINDLEY ELEM 919 294-7360
761-332 LINDLEY PARK 919 625-6226
360-438 LINGERFELDT 704 865-3852
320-340 LITTLE RIVER 919 477-9896
780-336 LITTLEFIELD 919 738-8501
920-480 LOCKHART 919 266-2331
840-320 LOCUST 704 888-5921
780-340 LONG BRANCH 919 739-3864
600-444 LONG CREEK 704 343-6095
710-320 LONG CREEK-GRADY 919 259-2475
130-320 LONG EXCP CHLD CTR 704 782-5712
260-380 LONG HILL 919 488-0012
181-332 LONGVIEW 704 327-2070
350-332 LOUISBURG ELEMENTARY 919 496-3676
350-336 LOUISBURG HIGH 919 496-3725
550-336 LOVE MEMORIAL 704 735-5649
360-440 LOWELL 704 824-2264
140-372 LOWER CREEK 704 754-4022
320-346 LOWES GROVE 919 544-3703
320-344 LOWES GROVE ELEM 919 544-1721
860-328 LOWGAP 919 352-4485
340-436 LOWRANCE 919 727-2524
260-310 LOYD E AUMAN 919 868-8153
980-352 LUCAMA 919 239-0990
260-382 LUCILE SOUDERS 919 488-6705
110-378 LUCY B HERRING 704 255-0675
782-328 LUMBERTON JR 919 738-9611
782-316 LUMBERTON SR 919 738-5271
920-488 LYNN ROAD 919 848-1846

640-332 M B HUBBARD 919 977-1118
650-350 M C S NOBLE 919 791-8724
950-324 MABEL 704 297-2512
560-330 MACON MID 704 524-3766
410-354 MADISON 919 375-3595
570-318 MADISON HIGH 704 649-2876
792-316 MADISON-MAYODAN 919 427-5165
792-320 MADISON-MAYODAN MID 919 548-2168
260-384 MAE R WILLIAMS 919 436-4381
780-344 MAGNOLIA 919 739-7897
180-344 MAIDEN ELEM 704 428-8769
180-348 MAIDEN HIGH 704 428-8197
600-446 MALLARD CREEK 704 343-3980
260-402 MANCHESTER 919 436-2151
320-348 MANGUM 919 477-2167
280-312 MANTEO ELEM 919 473-2742
280-316 MANTEO HIGH 919 473-5841
280-320 MANTEO MIDDLE 919 473-5549
710-324 MAPLE HILL 919 259-4754
200-316 MARBLE 704 837-5485
980-356 MARGARET HEARNE 919 243-6230
260-386 MARGARET WILLIS 919 484-2963
930-330 MARIAM BOYD ELEM 919 257-3695
600-360 MARIE G DAVIS 704 343-5832
232-316 MARION 704 487-5931
590-320 MARION ELEM 704 652-2141
570-320 MARS HILL 704 689-2922
570-324 MARSHALL 704 649-2434
570-326 MARSHALL PRIMARY 704 649-3388
900-332 MARSHVILLE 704 624-2133
920-492 MARTIN 919 787-4788
331-306 MARTIN MIDDLE 919 823-8167
200-320 MARTINS CREEK 704 837-2831
011-350 MARVIN B SMITH 919 584-5571
650-346 MARY C WILLIAMS 919 799-7749
390-332 MARY POTTER 919 693-3914
650-348 MARY W HOWE 919 251-6195
260-388 MASSEY HILL 919 485-8761
480-308 MATTAMUSKEET 919 926-4701
600-447 MATTHEWS 704 343-3940
520-328 MAYSVILLE 919 743-3631
360-448 MCADENVILLE 704 824-2236
600-449 MCALPINE 704 343-3750
260-396 MCARTHUR 919 424-2206
600-450 MCCLINTOCK JR 704 343-6425
590-330 MCDOWELL HIGH 704 652-7920
420-344 MCIVER 919 586-3219
411-420 MCIVER 919 370-8260
410-356 MCLEANSVILLE 919 697-1315
269-220 MCNAIR 919 436-4191
510-360 MEADOW ELEM 919 894-4226
960-344 MEADOW LANE 919 778-4571
440-364 MEADOWBROOK 704 648-1354
681-328 MEMORIAL HOSP 919 966-1288
411-422 MENDENHALL JR 919 288-6561
320-352 MERRICK-MOORE 919 688-4683
600-453 MERRY OAKS 704 343-6422
600-454 METRO SCHOOL 704 343-5450
995-328 MICAVILLE 704 675-4161
510-372 MICRO-PINE LEVEL ELE 919 965-3323
640-336 MIDDLESEX 919 235-3563
290-344 MIDWAY 919 764-0064
820-350 MIDWAY ELEM 919 567-2244
820-352 MIDWAY HIGH 919 567-6664
750-312 MILL SPRING 704 894-8904
920-496 MILLBROOK ELEM 919 876-0640

920-500	MILLBROOK HIGH	919 876-1473
970-336	MILLERS CREEK INTERM	919 838-4065
970-338	MILLERS CREEK PRIM	919 667-2379
840-324	MILLINGPORT	704 982-2261
410-360	MILLIS ROAD	919 454-1915
450-340	MILLS RIVER	704 891-7897
770-344	MINERAL SPRINGS	919 652-2931
340-448	MINERAL SPRINGS ELEM	919 767-0512
340-452	MINERAL SPRINGS MIDD	919 767-2331
060-324	MINNEAPOLIS	704 733-2932
610-334	MITCHELL HIGH	704 688-2101
300-320	MOCKSVILLE	704 634-2740
300-324	MOCKSVILLE MID	704 634-2491
190-340	MONCURE	919 542-3725
770-346	MONROE AVE SCHOOL	919 582-2618
901-312	MONROE HIGH	704 289-1556
901-314	MONROE MIDDLE	704 289-5471
790-320	MONROETON	919 349-7708
260-400	MONTCLAIR	919 868-5124
600-459	MONTCLAIRE	704 343-3635
490-340	MONTICELLO	704 872-7487
412-348	MONTLIEU AVE	919 889-5535
340-453	MOORE	919 727-2860
491-308	MOORESVILLE JR	704 663-3841
491-312	MOORESVILLE SR	704 664-5545
970-340	MORAVIAN FALLS	919 838-4077
411-426	MOREHEAD	919 294-7370
321-376	MOREHEAD	919 688-7996
160-318	MOREHEAD CITY MIDDLE	919 726-1126
160-320	MOREHEAD ELEM	919 726-1131
791-336	MOREHEAD HIGH	919 627-7731
800-368	MORGAN	704 636-0169
600-461	MORGAN	704 343-5415
120-352	MORGANTON JR	704 437-1330
260-401	MORGANTON RD	919 867-4137
670-330	MORTON	919 353-0930
040-324	MORVEN	704 851-9771
540-320	MOSS HILL	919 569-5071
793-320	MOSS ST	919 349-5370
862-312	MOUNT AIRY HIGH	919 789-5147
862-316	MOUNT AIRY JR	919 789-9021
340-454	MOUNT TABOR HIGH	919 765-6831
860-332	MOUNTAIN PARK	919 366-4362
970-348	MOUNTAIN VIEW	919 696-5512
180-356	MOUNTAIN VIEW	704 294-2020
120-356	MOUNTAIN VIEW	704 437-1584
270-316	MOYOCK	919 435-6521
620-324	MT GILEAD ELEM	919 439-5411
360-456	MT HOLLY JR HIGH	704 827-4811
490-344	MT MOURNE	704 892-4711
960-348	MT OLIVE JR HIGH	919 658-9551
970-344	MT PLEASANT	919 973-3780
130-322	MT PLEASANT ELEM	704 436-6534
130-324	MT PLEASANT HIGH	704 436-9321
130-323	MT PLEASANT MID	704 436-9302
800-372	MT ULLA	704 278-2750
810-364	MT VERNON	704 287-4792
995-330	MTN HERITAGE	704 682-6103
970-352	MULBERRY	919 670-2825
492-320	MULBERRY STREET	704 873-7481
120-360	MULL	704 437-5785
411-432	MURPHEY TRADITIONAL	919 294-7380
200-324	MURPHY ELEM	704 837-2424
200-328	MURPHY HIGH	704 837-2426
269-224	MURRAY	919 436-5353
600-466	MYERS PARK HIGH	704 343-5522
600-464	MYERS PARK TRAD	704 343-5800
650-351	MYRTLE GROVE	
492-324	N B MILLS	704 873-8498
110-380	N BUNCOMBE	704 645-4221
110-381	N BUNCOMBE MID	704 645-7944
290-350	N DAVIDSON JR	704 731-2331
290-348	N DAVIDSON SR	704 731-8431
491-304	N F WOODS	704 663-3274
340-460	N FORSYTH HIGH	919 767-6611
010-364	N GRAHAM	919 578-2272
170-338	N L DILLARD JR	919 694-4941
830-336	N LAURINBURG PRI	919 276-0764
600-480	N MECK HI	704 343-3840
410-376	N W GUILFORD SR	919 668-2868
420-346	N W HIGH SCH	919 586-4125
410-378	N W MIDDLE	919 668-2729
970-360	N WILKESBORO	919 838-2872
960-352	NAHUNTA	919 242-4652
240-364	NAKINA	919 642-2692
850-328	NANCY REYNOLDS	919 351-2480
560-332	NANTAHALA	704 321-4388
640-348	NASHVILLE	919 459-2717
410-368	NATHANEL GREENE	919 685-4246
050-332	NATHANS CREEK	919 982-2450
600-471	NATIONS FORD	704 343-5838
410-372	NE GUILFORD SR	919 621-1291
410-374	NE MIDDLE	919 621-5026
320-355	NEAL	919 596-8227
590-332	NEBO	704 652-4737
250-356	NEW BERN HIGH	919 638-4991
650-352	NEW HANOVER	919 251-6100
810-368	NEW HOPE	704 287-3785
360-464	NEW HOPE	704 824-1617
910-340	NEW HOPE	919 438-6549
980-360	NEW HOPE	919 237-1062
650-354	NEW LEARNING CENTER	
840-328	NEW LONDON	704 463-7962
760-336	NEW MARKET	919 498-7664
900-340	NEW SALEM	704 385-9430
600-474	NEWELL	704 343-6820
060-328	NEWLAND	704 733-4911
160-324	NEWPORT	919 223-4201
182-316	NEWTON-CONOVER HIGH	704 465-0920
182-321	NEWTON-CONOVER MIDDL	704 464-4221
930-332	NORLINA MIDDLE	919 456-2996
231-328	NORTH	704 739-2346
841-324	NORTH ALBEMARLE	704 982-2614
761-336	NORTH ASHEBORO MID	919 672-1900
360-468	NORTH BELMONT	704 827-4043
550-342	NORTH BROOK ELEM	704 276-2479
100-326	NORTH BRUNSWICK HIGH	919 371-2261
440-368	NORTH CANTON	704 648-4711
590-336	NORTH COVE	704 756-4342
300-325	NORTH DAVIE JR	919 998-5555
962-338	NORTH DRIVE	919 731-5950
310-360	NORTH DUPLIN ELEM	919 658-2931
310-364	NORTH DUPLIN HIGH	919 658-3051
330-328	NORTH EDGECOMBE	919 823-3562
730-334	NORTH ELEMENTARY	919 599-7262
861-312	NORTH ELKIN	919 835-2614
730-340	NORTH END	919 599-3313
580-336	NORTH EVERETTS	919 792-3749
920-512	NORTH GARNER	919 772-6003
360-470	NORTH GASTON	704 922-5285
430-368	NORTH HARNETT	919 639-4480
490-346	NORTH IREDELL HIGH	704 876-4191
510-368	NORTH JOHNSTON HIGH	919 284-2031
510-344	NORTH JOHNSTON MIDDL	919 284-3374
540-324	NORTH LENOIR	919 522-0411
630-332	NORTH MOORE	919 948-2228
740-374	NORTH PITT	919 825-8741
920-516	NORTH RIDGE	919 847-0686
800-376	NORTH ROWAN	704 636-4420
800-377	NORTH ROWAN MIDDLE	704 636-7107
800-373	NORTH ROWAN PRIMARY	704 633-3751
840-332	NORTH STANLY	704 463-7358
850-332	NORTH STOKES HIGH	919 593-8134
860-336	NORTH SURRY	919 789-5055
930-336	NORTH WARREN ELEM	919 456-3272
640-352	NORTH WHITAKERS	919 437-2971
970-356	NORTH WILKES	919 957-8601
660-324	NORTHAMPTON HI-WEST	919 589-3611
660-336	NORTHAMPTON HIGH-EAS	919 585-0627
600-479	NORTHEAST JUNIOR	704 343-6920
412-352	NORTHEAST MID	919 882-9315
700-317	NORTHEASTERN HIGH	919 335-2932
320-356	NORTHERN	919 477-0421
730-344	NORTHERN JR	919 599-6344
640-350	NORTHERN NASH	919 443-7617
930-340	NORTHSIDE ELEM	919 456-2656
492-328	NORTHVIEW	704 873-7354
050-336	NORTHWEST	919 384-3591
541-332	NORTHWEST	919 527-5143
290-306	NORTHWEST EL	919 764-0360
600-482	NORTHWEST MIDDLE	704 343-5500
340-464	NORTHWEST MIDDLE	919 924-5126
190-342	NORTHWOOD	919 542-4181
412-356	NORTHWOOD	919 889-5355
920-520	NORTHWOODS	919 467-1905
670-332	NORTHWOODS ELEM	919 347-2808
670-336	NORTHWOODS PARK	919 347-1202
960-360	NORWAYNE JUNIOR HIGH	919 242-5618
840-336	NORWOOD	704 474-3126
130-326	NW CABARRUS HI	704 788-4111
130-327	NW CABARRUS MID	704 788-4135
480-312	O A PEAY	919 926-3811
320-360	OAK GROVE	919 596-2189
412-360	OAK HILL	919 889-4454
140-376	OAK HILL	704 754-6128
120-364	OAK HILL ELEM	704 433-1533
120-366	OAK HILL JR	704 437-5212
730-348	OAK LANE	919 364-2204
410-380	OAK RIDGE	919 643-4177
412-364	OAK VIEW	919 869-7611
840-340	OAKBORO	704 485-3541
600-485	OAKDALE	704 343-6076

600-487 OAKHURST 704 343-6482
600-489 OAKLAWN 704 343-5495
550-348 OAKLAWN SCHOOL 704 735-0575
110-384 OAKLEY 704 274-7515
250-360 OAKS ROAD 919 633-2688
181-336 OAKWOOD 704 322-1340
170-339 OAKWOOD 919 694-4221
480-316 OCRACOKE 919 928-3251
650-356 OGDEN 919 686-9506
240-370 OLD DOCK 919 642-2084
590-340 OLD FORT 704 668-7646
340-472 OLD RICHMOND 919 924-2451
340-476 OLD TOWN 919 924-2915
600-490 OLDE PROVIDENCE 704 343-3755
920-524 OLDS 919 755-6560
600-490 OLYMPIC HIGH 704 343-3800
340-478 OPTIONAL EDUCATION 919 788-4441
680-332 ORANGE SR 919 732-6133
780-352 ORRUM 919 628-8408
110-392 ORTHOPEDIC HOSP 704 274-2400
560-336 OTTO 704 524-2947
780-356 OXENDINE 919 843-4243
180-360 OXFORD 704 459-7220

411-470 P J WEAVER ED CTR 919 370-8282
071-316 P S JONES JR 919 946-0874
740-376 PACTOLUS 919 752-6941
411-436 PAGE SR 919 370-8200
340-480 PAISLEY MIDDLE 919 727-2775
690-320 PAMLICO COUNTY HIGH 919 745-3151
690-316 PAMLICO JR HI 919 745-4062
070-332 PANTEGO 919 943-2448
550-352 PARK ELEM 704 735-5251
600-492 PARK ROAD 704 343-5830
491-316 PARK VIEW 704 664-5343
641-344 PARKER JR 919 977-3486
340-486 PARKLAND SENIOR HIGH 919 727-2828
780-360 PARKTON 919 858-3951
412-368 PARKVIEW VILLAGE 919 889-3323
950-328 PARKWAY 704 264-3032
900-344 PARKWOOD 704 764-7418
320-362 PARKWOOD 919 544-1705
670-338 PARKWOOD ELEM 919 347-6711
900-346 PARKWOOD MID 704 764-7339
700-318 PASQUOTANK 919 335-4205
830-344 PATE GARDNER PRIMARY 919 268-4480
331-312 PATTILLO 919 823-3812
260-405 PAULINE JONES 919 483-5434
600-494 PAW CREEK 704 343-6088
600-495 PAWTUCKETT 704 343-6085
040-326 PEACHLAND 704 272-7951
200-332 PEACHTREE 704 837-2479
320-364 PEARSTOWN 919 544-1100
411-440 PECK 919 370-8235
411-442 PEELER OPEN ELEMENTA 919 370-8270
170-340 PELHAM 919 388-2201
780-364 PEMBROKE ELEM 919 521-4204
780-368 PEMBROKE JUNIOR HIGH 919 521-9464
780-369 PEMBROKE MIDDLE 919 521-4227
710-326 PENDER HIGH 919 259-5761
710-328 PENDERLEA MIDDLE 919 285-2761
880-316 PENROSE 704 877-4481
720-312 PERQUIMANS CENTRAL 919 426-5332
720-316 PERQUIMANS HIGH 919 426-5778
720-320 PERQUIMANS UNION 919 426-7355
730-352 PERSON SR 919 599-8321
784-304 PETERSON ELEM 919 843-4125
340-488 PETREE OPTIONAL 919 761-8851
330-332 PHILLIPS 919 446-8824
340-492 PHILO MIDDLE 919 784-0420
291-340 PICKETT 704 246-4118
900-348 PIEDMONT 704 753-4713
900-350 PIEDMONT MIDDLE 704 753-4716
630-344 PIEDMONT MIDDLE 919 295-6969
600-497 PIEDMONT OPEN MIDDLE 704 343-5435
960-368 PIKEVILLE 919 242-4756
290-352 PILOT 919 472-7965
860-340 PILOT MTN 919 368-2641
260-406 PINE FOREST JR HI 919 488-2711
260-408 PINE FOREST SR 919 488-2384
850-336 PINE HALL 919 427-3689
650-362 PINE VALLEY 919 791-9005
300-326 PINEBROOK ELEM SCH 919 998-3868
630-336 PINECREST 919 692-6554
630-340 PINEHURST ELEM 919 295-5610
630-344 PINEHURST MIDDLE 919 295-6969
940-314 PINES ELEM 919 793-1137
070-336 PINETOWN 919 927-4657
600-500 PINEVILLE 704 343-3920
600-501 PINEWOOD 704 343-5825
360-478 PINEWOOD 704 827-2236
030-316 PINEY CREEK 919 359-2988
600-503 PINEY GROVE 704 343-6470
780-376 PINEY GROVE 919 739-7988
540-328 PINK HILL 919 568-4176
910-356 PINKSTON STREET 919 438-3441
850-340 PINNACLE 919 368-2990
440-378 PISGAH 704 648-2094
740-378 PITT MEM HOSP
420-348 PITTMAN 919 445-5268
190-348 PITTSBORO 919 542-3987
090-352 PLAIN VIEW 919 862-2371
820-364 PLAIN VIEW 919 892-5417
600-506 PLAZA ROAD 704 343-5535
410-384 PLEASANT GARDEN 919 674-0107
590-344 PLEASANT GARDENS 704 724-4422
010-372 PLEASANT GROVE 919 421-3701
360-480 PLEASANT RIDGE 704 865-5501
940-316 PLYMOUTH HIGH 919 793-3031
920-532 POE 919 755-6130
750-316 POLK CENTRAL 704 894-8233
040-312 POLKTON 704 272-8407
230-360 POLKVILLE 704 538-7641
520-304 POLLOCKSVILLE ELEM 919 224-7851
260-410 PONDEROSA SCH 919 864-0148
269-228 POPE 919 497-6136
641-352 POPE 919 977-3487
920-536 POWELL 919 755-6400
492-334 PRESSLY 704 872-7606
510-376 PRINCETON HIGH 919 936-5011
331-316 PRINCEVILLE 919 823-4718
810-376 PROCTOR 704 657-5336
780-380 PROCTORVILLE 919 628-8400
600-564 PROG FOR EXCLUDED ST 704 392-3287
920-332 PROJ ENLIGHTENMENT 919 755-6935
780-384 PROSPECT 919 521-4766
900-352 PROSPECT 704 764-3412
110-388 PSIGAH 704 667-9356

600-509 QUAIL HOLLOW JR 704 343-3620

780-390 R B DEAN 919 844-5982
130-330 R B MCALLISTER 704 788-3165
011-346 R HOMER ANDREWS 919 227-9607
460-328 R L VANN 919 332-2335
321-384 R N HARRIS 919 596-4891
260-412 RALEIGH RD 919 488-0850
600-512 RAMA ROAD 704 343-6730
760-340 RAMSEUR 919 824-4106
760-344 RANDLEMAN ELEM 919 495-1322
760-348 RANDLEMAN HIGH 919 498-2682
760-352 RANDLEMAN MIDDLE 919 498-2606
111-348 RANDOLPH 704 255-5359
600-513 RANDOLPH JR 704 343-6700
200-336 RANGER 704 644-5111
360-482 RANKIN 704 827-7266
410-392 RANKIN 919 621-4747
600-514 RANSON JR 704 343-6800
640-360 RED OAK 919 443-0132
110-396 RED OAK 704 645-6054
784-308 RED SPRINGS HIGH 919 843-4211
784-306 RED SPRINGS MIDDLE S 919 843-3883
920-508 REDIRECTION 919 851-4426
290-356 REEDS 704 787-5171
600-516 REEDY CREEK 704 343-6480
260-411 REID ROSS JR 919 488-8415
793-328 REIDSVILLE JR 919 342-4726
793-330 REIDSVILLE MIDDLE 919 342-1587
793-332 REIDSVILLE SR 919 349-6361
780-392 REX-RENNERT 919 843-4893
340-496 REYNOLDS HIGH 919 727-2061
360-484 RHYNE 704 864-4621
660-364 RICH SQUARE-CREECY 919 539-2937
840-344 RICHFIELD 704 463-7712
670-339 RICHLANDS ELEM 919 324-4142
670-340 RICHLANDS HIGH 919 324-4191
770-348 RICHMOND SR HIGH SCH 919 895-6371
840-348 RIDGECREST 704 485-3825
060-332 RIVERSIDE 704 765-9414
460-332 RIVERVIEW 919 398-4862
050-340 RIVERVIEW 919 385-3182
580-344 ROANOKE HIGH 919 795-4081
421-316 ROANOKE RAPIDS HI 919 537-8563
970-368 ROARING RIVER 919 696-4628
630-348 ROBBINS ELEM 919 948-2411
380-306 ROBBINSVILLE ELEM 704 479-3453
380-308 ROBBINSVILLE HIGH 704 479-3330
770-350 ROBERDEL CHLD CTR 919 895-2861
330-336 ROBERSON 919 823-0450
580-350 ROBERSONVILLE JR HIG 919 795-3910
360-392 ROBERT K HANCOCK 704 865-2365
780-331 ROBESON CO CAREER CT 919 738-8563
360-488 ROBINSON 704 865-4186
541-316 ROCHELLE MIDDLE 919 527-4290

980-364	ROCK RIDGE	919 237-1967
550-356	ROCK SPRINGS	704 483-2281
260-415	ROCKFISH	919 424-5313
790-330	ROCKINGHAM CO SR HIG	919 342-0321
770-360	ROCKINGHAM JR HI	919 895-2434
800-392	ROCKWELL	704 279-3145
641-360	ROCKY MOUNT	919 977-3085
710-332	ROCKY POINT	919 675-2309
580-356	RODGERS	919 792-3834
250-362	ROGER R BELL ELEM	919 444-1060
321-382	ROGERS-HERR MIDDLE	919 489-3765
770-364	ROHANEN JUNIOR HI	919 895-2512
770-366	ROHANEN PRIM	919 895-9351
650-364	ROLAND-GRISE	919 791-2363
920-544	ROLESVILLE	919 556-1116
910-360	ROLLINS	919 438-2189
970-370	RONDA-CLINGMAN	919 957-8210
920-548	ROOT	919 787-3141
310-384	ROSE HILL-MAGNOLIA	919 289-3667
820-372	ROSEBORO-SALEMBURG M	919 525-4764
781-304	ROSENWALD ELEMENTARY	919 628-9786
960-370	ROSEWOOD ELEM	919 734-4792
960-372	ROSEWOOD HIGH	919 735-1637
880-324	ROSMAN ELEM	704 862-4431
880-328	ROSMAN HIGH	704 862-4284
780-396	ROWLAND MIDDLE	919 422-3983
782-320	ROWLAND NORMENT	919 739-5335
130-328	ROYAL OAKS	704 932-4111
450-342	RUGBY JR	704 891-4413
340-504	RURAL HALL	919 969-9376
810-380	RUTH	704 287-5075
120-372	RUTHERFORD COLLEGE	704 879-8870
810-388	RUTHERFORDTON	704 287-3778
810-384	RUTHERFORDTON-SPINDA	704 287-3304
761-308	S ASHEBORO MID	919 629-4141
140-386	S CALDWELL HIGH	704 396-2188
230-364	S CLEVELAND ELEM	704 487-5719
300-330	S DAVIE JR	704 634-5941
410-408	S E GUILFORD SR	919 674-0816
420-358	S E HALIFAX HIGH	919 445-2027
410-409	S E MIDDLE	919 674-6114
490-362	S IREDELL HI	704 528-4536
550-360	S RAY LOWDER	704 735-2741
291-352	S W LEXINGTON ELEM	704 246-2726
070-340	S W SNOWDEN	919 322-5351
740-382	SADIE SAULTER	919 758-4621
790-332	SADLER	919 349-5728
120-374	SALEM ELEM	704 437-5901
120-378	SALEM JR	704 437-0144
820-376	SALEMBURG	919 525-5547
801-308	SALISBURY HIGH	704 636-1221
750-320	SALUDA	704 749-5571
740-386	SAM D BUNDY ELEM	919 753-2013
821-320	SAMPSON	919 592-3327
110-404	SAND HILL PRIM	704 667-2322
920-552	SANDERSON	919 782-1375
630-324	SANDHILLS FARM LIFE	919 949-2501
850-348	SANDY RIDGE-SANDY	919 871-2400
540-332	SAVANNAH	919 523-9345
140-384	SAW MILLS	704 396-2610
962-328	SCHOOL STREET	919 731-5960
830-346	SCOTLAND HIGH	919 276-7370
420-356	SCOTLAND NECK PRI	919 826-4413
490-348	SCOTTS	704 585-6526
500-332	SCOTTS CREEK	704 586-4328
470-328	SCURLOCK	919 875-4182
660-304	SEABOARD-COATES	919 589-2041
260-416	SEABROOK	919 323-2930
760-356	SEAGROVE	919 873-7321
410-400	SEDALIA	919 275-2204
340-508	SEDGE GARDEN	919 788-2826
410-404	SEDGEFIELD	919 299-4011
600-519	SEDGEFIELD ELEM	704 343-5826
600-520	SEDGEFIELD JR	704 343-5840
011-354	SELLARS-GUNN VOC ED	919 228-0291
510-388	SELMA ELEM	919 965-3361
600-522	SELWYN	704 343-5835
260-420	SEVENTY-FIRST EL	919 864-0092
260-424	SEVENTY-FIRST HI	919 867-3116
132-332	SHADY BROOK	704 933-2434
300-328	SHADY GROVE	919 998-4719
412-370	SHADYBROOK	919 869-7411
100-332	SHALLOTTE MIDDLE	919 754-6882
600-527	SHAMROCK GARDENS	704 343-6440
600-530	SHARON	704 343-6725
490-356	SHARON	704 872-3401
830-348	SHAW MIDDLE	919 276-0611
430-372	SHAWTOWN	919 893-3415
700-324	SHEEP HARNEY	919 335-4303
232-332	SHELBY HIGH	704 482-3409
232-328	SHELBY MIDDLE	704 482-6331
490-360	SHEPHERD	704 664-2582
180-368	SHERRILLS FORD	704 478-2662
360-490	SHERWOOD	704 865-1945
340-512	SHERWOOD FOREST	919 765-6846
320-366	SHERWOOD GITHERNS	919 489-7481
260-426	SHERWOOD PK	919 424-4797
810-392	SHILOH	704 245-4815
900-356	SHILOH	704 289-3951
860-348	SHOALS	919 325-2518
182-322	SHUFORD	704 464-1973
190-350	SILER CITY ELEM	919 663-2032
190-352	SILK HOPE	919 742-3911
290-364	SILVER VALLEY	919 472-1576
670-342	SILVERDALE ELEM	919 326-5146
411-456	SMITH	919 294-7300
920-560	SMITH	919 772-4156
600-532	SMITH JR	704 343-5815
510-396	SMITHFIELD ELEM	919 934-8320
510-399	SMITHFIELD-SELMA HIG	919 934-5191
510-397	SMITHFIELD-SELMA MID	919 934-4696
780-404	SMITHS/ALLENTON MIDD	919 738-5244
500-337	SMOKEY MOUNTAIN ELEM	704 497-9129
500-340	SMOKY MOUNTAIN HIGH	704 586-2177
160-332	SMYRNA	919 729-2301
400-321	SNOW HILL PRI	919 747-8113
491-320	SOUTH	704 664-5671
100-334	SOUTH BRUNSWICK HIGH	919 457-5765
100-335	SOUTH BRUNSWICK MIDD	919 845-2771
330-340	SOUTH EDGECOMBE	919 827-5083
730-356	SOUTH ELEM	919 599-7133
793-336	SOUTH END	919 349-6085
340-520	SOUTH FORK	919 765-2366
360-492	SOUTH GASTONIA	704 865-3878
010-380	SOUTH GRAHAM	919 228-7480
390-352	SOUTH GRANVILLE	919 528-1507
740-390	SOUTH GREENVILLE	919 756-4242
430-376	SOUTH HARNETT	919 893-9153
470-330	SOUTH HOKE	919 875-2470
510-402	SOUTH JOHNSTON HIGH	919 894-3146
540-336	SOUTH LENOIR	919 568-6161
291-348	SOUTH LEXINGTON	704 246-6932
010-384	SOUTH MEBANE	919 563-6905
600-535	SOUTH MECK HIGH	704 343-3600
182-324	SOUTH NEWTON	704 464-4061
340-336	SOUTH PARK HIGH	919 784-0930
360-494	SOUTH POINT HIGH	704 825-3351
780-402	SOUTH ROBESON HI	919 422-3987
800-400	SOUTH ROWAN	704 857-1161
830-356	SOUTH SCOTLAND PRI	919 276-1844
510-404	SOUTH SMITHFIELD PRI	919 934-8979
840-356	SOUTH STANLY	704 474-3155
850-352	SOUTH STOKES HIGH	919 994-2995
995-336	SOUTH TOE	704 675-4321
260-427	SOUTH VIEW HIGH SCH	919 425-8181
260-425	SOUTH VIEW JR	919 424-3131
930-344	SOUTH WARREN ELEM	919 257-4606
541-336	SOUTHEAST	919 527-4210
850-350	SOUTHEASTERN STOKES	919 591-4371
320-368	SOUTHERN	919 674-2224
410-410	SOUTHERN ELEM	919 674-2224
410-411	SOUTHERN GUILFORD	919 674-0526
010-388	SOUTHERN HIGH	919 228-0248
730-360	SOUTHERN JR	919 599-6995
010-390	SOUTHERN MIDDLE	919 227-4273
640-362	SOUTHERN NASH JR HI	919 478-3550
640-364	SOUTHERN NASH SR	919 235-4561
630-352	SOUTHERN PINES ELM	919 692-8659
630-356	SOUTHERN PINES MID	919 692-2357
960-380	SOUTHERN WAYNE	919 734-7196
100-336	SOUTHPORT ELEMENTARY	919 457-6036
780-408	SOUTHSIDE/ASHPOLE	919 422-3791
360-498	SOUTHWEST	704 867-5308
181-342	SOUTHWEST	704 324-8884
330-350	SOUTHWEST EDGECOMBE	919 827-5016
410-413	SOUTHWEST EL	919 454-5166
340-528	SOUTHWEST ELEM	919 766-6424
410-414	SOUTHWEST HIGH	919 454-5171
670-344	SOUTHWEST JR-SR HI	919 455-4888
080-310	SOUTHWESTERN ELEM	919 794-2358
760-358	SOUTHWESTERN H S	919 629-4390
540-340	SOUTHWOOD	919 527-9081
290-366	SOUTHWOOD	704 352-2777
030-320	SPARTA	919 372-8546
600-541	SPAUGH MIDDLE	704 343-6025
640-372	SPAULDING	919 478-5414
090-360	SPAULDING-MONROE	919 863-3232
340-530	SPEAS	919 768-7099
980-380	SPEIGHT MIDDLE	919 238-3984
810-396	SPINDALE	704 286-2861
570-328	SPRING CREEK	704 622-3485
960-384	SPRING CREEK	919 778-7785
640-376	SPRING HOPE	919 478-3470

260-428	SPRING LAKE JR	919 497-1175
980-384	SPRINGFIELD	919 239-0868
360-499	SPRINGFIELD	704 263-4091
660-356	SQUIRE	919 537-2877
530-344	ST CLAIR	919 776-3123
785-304	ST PAULS ELEMENTARY	919 865-4103
785-308	ST PAULS HIGH	919 865-4177
785-306	ST PAULS MIDDLE	919 865-4070
180-372	ST STEPHENS ELEM	704 256-2570
180-376	ST STEPHENS HIGH	704 256-9841
840-360	STANFIELD	704 888-5261
360-500	STANLEY JR	704 263-2941
980-388	STANTONSBURG	919 238-3639
620-334	STAR-BISCOE ELEM	919 428-4333
990-326	STARMOUNT	919 468-4949
600-544	STARMOUNT	704 343-3630
180-380	STARTOWN	704 464-1257
492-332	STATESVILLE JR	704 872-2135
600-546	STATESVILLE ROAD	704 343-6815
492-340	STATESVILLE SR	704 873-3491
380-312	STECOAH	704 479-8420
260-432	STEDMAN ELEM	919 483-3886
260-436	STEDMAN JR	919 483-3326
600-549	STEELE CREEK	704 343-3810
600-550	STERLING	704 343-3636
411-460	STERNBERGER	919 294-7390
331-308	STOCKS	919 823-2632
740-396	STOKES ELEM	919 752-6907
410-412	STOKESDALE	919 643-3523
792-324	STONE MIDDLE	919 573-9052
679-224	STONE ST	919 451-2431
792-328	STONEVILLE	919 573-9050
170-344	STONEY CREEK	919 694-6222
020-320	STONY POINT	704 585-6981
920-564	STOUGH	919 782-2449
390-360	STOVALL-SHAW	919 693-3478
880-332	STRAUS	704 883-9480
020-324	SUGAR LOAF	704 632-2192
410-416	SUMMERFIELD	919 643-3311
670-346	SUMMERSILL	919 455-2672
410-420	SUMNER ELEM	919 292-3221
900-360	SUN VALLEY	704 289-8571
900-362	SUN VALLEY MID	704 283-2161
370-320	SUNBURY	919 465-8591
750-328	SUNNY VIEW	704 625-4530
260-440	SUNNYSIDE	919 483-4319
650-368	SUNSET PARK ELEM	919 762-8130
810-400	SUNSHINE	704 245-0658
860-352	SURRY CENTRAL	919 386-8842
870-314	SWAIN COUNTY	704 488-2152
110-412	SWANNANOA ELEM	704 686-3856
110-414	SWANNANOA MIDDLE	704 686-5152
670-348	SWANSBORO ELEM	919 326-4574
670-352	SWANSBORO HIGH	919 326-4300
670-351	SWANSBORO JR HIGH	919 326-3601
670-350	SWANSBORO MID SCH	919 326-5350
170-348	SWEET GUM	919 421-3784
180-384	SWEETWATER	704 327-3689
640-384	SWIFT CREEK	919 443-3703
920-568	SWIFT CREEK	919 755-6707
830-350	SYCAMORE LANE MID	919 276-2002
010-392	SYLVAN	919 376-3350
880-336	T C HENDERSON	704 862-4463
110-416	T C ROBERSON	704 684-8548
370-324	T S COOPER	919 465-8933
412-372	T W ANDREWS	919 885-6181
040-316	T W BENNETT	704 848-4975
760-364	TABERNACLE	919 629-3533
670-354	TABERNACLE MID	919 743-7131
240-372	TABOR CITY PRIM & HI	919 653-3618
240-376	TABOR CITY WEST ELEM	919 653-3637
782-332	TANGLEWOOD	919 739-7683
090-364	TAR HEEL	919 862-2475
679-226	TARAWA TERRACE I	919 451-2489
679-228	TARAWA TERRACE II	919 451-2588
331-320	TARBORO HIGH	919 823-4284
020-328	TAYLORSVILLE	704 632-3072
541-340	TEACHERS MEMORIAL	919 527-0225
600-456	TEEN-AGE PARENTS SER	704 343-5418
260-444	TERESA BERRIEN	919 483-8288
260-446	TERRY SANFORD	919 484-1151
740-398	THIRD STREET	919 752-3227
420-360	THOMAS SHIELDS	919 826-4782
600-553	THOMASBORO	704 343-6000
292-324	THOMASVILLE HIGH	919 476-4811
292-320	THOMASVILLE MID	919 472-7977
182-328	THORNTON	704 464-2631
610-336	TIPTON HILL	704 688-4853
980-390	TOISNOT MIDDLE	919 243-1330
390-336	TOLER-OAK HILL	919 693-8935
710-342	TOPSAIL JR-SR HI	919 270-2755
710-346	TOPSAIL MIDDLE	919 270-2612
710-347	TOPSAIL PRIMARY	919 270-2756
780-410	TOWNSEND MID	919 844-5086
230-368	TOWNSHIP THREE	704 487-7809
970-376	TRAPHILL	919 957-2379
250-364	TRENT PARK	919 637-2308
520-336	TRENTON ELEM	919 448-3441
670-356	TREXLER MID	919 324-4414
810-402	TRI-COMMUNITY ELEM	704 657-6373
760-368	TRINDALE	919 434-1516
760-376	TRINITY EL	919 431-1027
760-380	TRINITY HIGH	919 887-8444
430-378	TRITON HIGH SCHOOL	919 897-8121
490-364	TROUTMAN	704 528-4526
490-366	TROUTMAN MIDDLE	704 528-5137
620-336	TROY ELEM	919 576-3651
620-338	TROY MIDDLE	919 572-1161
360-504	TRYON	704 629-2942
751-304	TRYON ELEM	704 859-6584
751-308	TRYON HIGH	704 859-6637
600-559	TRYON HILLS	704 343-5510
600-562	TUCKASEEGEE	704 343-6055
011-352	TURRENTINE MIDDLE	919 226-2415
440-390	TUSCOLA	704 452-0341
450-344	TUXEDO	704 693-7485
290-376	TYRO MIDDLE	704 956-7795
890-308	TYRRELL	919 796-8151
200-340	UNAKA	704 837-6619
920-572	UNDERWOOD	919 755-6927
550-364	UNION	704 276-1493
970-380	UNION	919 838-3578
900-364	UNION	704 764-3375
560-340	UNION	704 524-2346
780-412	UNION CHAPEL	919 521-4456
900-366	UNION CO CAREER CTR	704 289-5505
900-367	UNION CO TRAINABLE A	704 289-2303
340-532	UNION CROSS	919 769-9031
780-416	UNION ELEM	919 521-4272
820-384	UNION ELEM	919 592-4547
490-368	UNION GROVE	704 539-4354
820-388	UNION HIGH	919 592-4026
410-424	UNION HILL	919 882-3410
810-404	UNION MILLS	704 287-7561
630-360	UNION PINES	919 947-5511
100-340	UNION PRI	919 579-3591
900-368	UNIONVILLE	704 283-4951
470-332	UPCHURCH	919 875-5048
120-380	VALDESE ELEM	704 874-0704
120-384	VALDESE JR HIGH	704 874-0731
950-332	VALLE CRUCIS	704 963-4712
110-420	VALLEY SPRINGS MIDDL	704 684-0886
140-388	VALMEAD	704 754-9612
111-360	VANCE	704 255-5369
920-576	VANCE	919 772-3121
910-370	VANCE SR HI	919 492-6041
250-320	VANCEBORO-FARM LIFE	919 244-0230
411-464	VANDALIA	919 370-8275
920-580	VANDORA SPRINGS	919 772-3231
260-448	VANSTORY HILLS	919 483-0708
630-364	VASS-LAKEVIEW	919 245-7642
930-348	VAUGHAN ELEM	919 586-4739
110-424	VENABLE	704 667-2716
340-536	VIENNA	919 945-5163
181-344	VIEWMONT	704 324-7049
980-392	VINSON-BYNUM	919 237-0191
360-510	W A BESS	704 825-1207
530-348	W B WICKER	919 776-1822
110-436	W BUNCOMBE	704 254-8225
230-380	W CLEVELAND ELEM	704 434-2411
250-372	W CRAVEN HI	919 244-1484
250-376	W CRAVEN MID	919 637-6173
290-388	W DAVIDSON HI	704 956-5580
340-556	W FORSYTH HI	919 766-6467
321-388	W G PEARSON	919 688-1997
782-324	W H KNUCKLES	919 739-6771
740-380	W H ROBINSON	919 756-3707
450-352	W HENDERSON	704 891-4200
421-328	W L MANNING	919 535-2115
421-324	W L MEDLIN	919 537-3308
782-336	W LUMBERTON	919 739-6473
920-608	W MILLBROOK	919 847-4895
390-364	W OXFORD ELEM	919 693-9161
420-376	W R DAVIE	919 537-5243
130-336	W R ODELL	704 782-0601
770-368	W ROCKINGHAM	919 895-6948
100-344	WACCAMAW ELEM	919 287-6437
040-330	WADESBORO MIDDLE	704 694-9383
830-360	WAGRAM PRIMARY	919 369-2252
740-400	WAHL-COATES	919 757-6391

920-584	WAKE FOREST EL	919 556-4821
920-588	WAKE FOREST HI	919 556-2171
920-592	WAKE FOREST-ROLESVIL	919 556-2136
260-449	WALKER-SPIVEY ELEM	919 483-5656
340-540	WALKERTOWN ELEM	919 595-2311
340-544	WALKERTOWN MIDDLE	919 595-2161
310-388	WALLACE	919 285-7183
310-392	WALLACE-ROSE HILL	919 285-7501
290-380	WALLBURG	919 769-2921
570-332	WALNUT	704 649-2636
850-354	WALNUT COVE INTERMED	919 591-7204
850-356	WALNUT COVE PRIMARY	919 591-7209
901-316	WALTER BICKETT	704 289-4545
670-360	WALTER M THOMPSON	919 346-6222
011-356	WALTER WILLIAMS	919 227-2081
360-512	WARLICK	704 824-3012
930-352	WARREN COUNTY HIGH	919 257-4413
530-352	WARREN WILLIAMS	919 776-6822
260-450	WARRENWOOD	919 488-6609
310-336	WARSAW ELEM	919 293-3121
310-396	WARSAW JR HIGH	919 293-7997
920-596	WASHINGTON	919 755-6885
411-468	WASHINGTON	919 370-8290
230-376	WASHINGTON	704 435-9521
071-324	WASHINGTON HIGH	919 946-0858
830-364	WASHINGTON PARK PRI	919 276-1572
940-328	WASHINGTON UNION	919 793-2835
950-336	WATAUGA HIGH SCHOOL	704 264-2407
900-372	WAXHAW	704 843-2304
430-380	WAYNE AVE MIDDLE SCH	919 892-1059
440-396	WAYNESVILLE	704 456-9494
490-376	WAYSIDE	704 873-3002
110-428	WEAVERVILLE ELM	704 645-3127
110-432	WEAVERVILLE PRI	704 645-4275
180-388	WEBB A MURRAY EL	704 256-2196
360-394	WEBB STREET	704 864-9667
700-328	WEEKSVILLE	919 335-5729
290-384	WELCOME	704 731-3361
422-314	WELDON ELEM	919 536-4815
422-324	WELDON HIGH	919 536-4829
740-402	WELLCOME MIDDLE	919 752-5938
980-396	WELLS	919 243-3001
920-600	WENDELL	919 365-9151
790-344	WENTWORTH	919 342-1179
900-380	WESLEY CHAPEL	704 283-4851
231-336	WEST	704 739-5276
080-356	WEST BERTIE	919 344-7621
100-348	WEST BRUNSWICK HIGH	919 754-4338
140-390	WEST CALDWELL HI	704 758-5583
160-344	WEST CARTERET	919 726-1176
920-604	WEST CARY	919 467-6121
600-576	WEST CHARLOTTE HIGH	704 343-6060
240-380	WEST COLUMBUS	919 654-4106
120-306	WEST CONCORD	704 437-9656
330-348	WEST EDGECOMBE	919 446-9434
630-368	WEST END ELEM	919 673-6691
400-332	WEST GREENE	919 747-3955
250-380	WEST HAVELOCK	919 447-8145
470-336	WEST HOKE	919 875-2584
490-380	WEST IREDELL HIGH	704 873-2181
490-384	WEST IREDELL MIDDLE	704 873-2887
050-348	WEST JEFFERSON	919 246-3221
020-330	WEST JR HIGH	704 495-4611
530-356	WEST LEE CO JR	919 775-7351
140-392	WEST LENOIR	704 754-5161
550-372	WEST LINCOLN JR	704 276-1760
550-368	WEST LINCOLN SR	704 276-1402
590-352	WEST MARION	704 652-5727
580-364	WEST MARTIN	919 798-3031
590-356	WEST MCDOWELL JR	704 652-3390
600-579	WEST MECKLENBURG HIG	704 343-6080
620-340	WEST MONTGOMERY H S	919 439-6191
710-348	WEST PENDER	919 283-5626
780-420	WEST ROBESON SR	919 521-3253
800-408	WEST ROWAN	704 278-9233
800-410	WEST ROWAN JUNIOR	704 278-4079
840-368	WEST STANLY	704 485-3012
970-388	WEST WILKES	919 973-4503
990-328	WEST YADKIN	919 468-2526
260-452	WESTAREA	919 488-1705
600-577	WESTERLY HILLS	704 343-6021
010-400	WESTERN ALAMANCE HI	919 584-0316
410-428	WESTERN GUILFORD	919 292-2088
430-384	WESTERN HARNETT	919 892-1400
010-403	WESTERN MID	919 584-0041
900-384	WESTERN UNION	704 843-2153
860-356	WESTFIELD	919 351-2745
630-376	WESTMOORE	919 464-3401
260-454	WESTOVER JR	919 864-0813
260-455	WESTOVER SR	919 864-0190
340-560	WHITAKER	919 727-2244
210-316	WHITE OAK	919 221-4078
420-368	WHITE OAK	919 445-3281
160-352	WHITE OAK ELEM	919 393-8354
670-364	WHITE OAK HIGH	919 455-1541
860-360	WHITE PLAINS	919 786-8631
241-316	WHITEVILLE HIGH	919 642-8054
241-320	WHITEVILLE PRIMARY	919 642-4119
920-612	WHITLEY	919 365-5121
140-396	WHITNEL	704 728-6423
870-316	WHITTIER	704 497-5950
920-616	WILBURN	919 872-2610
920-620	WILEY	919 755-6844
340-564	WILEY MIDDLE	919 727-2378
411-472	WILEY TRADITIONAL EL	919 370-8295
970-390	WILKES CENTRAL	919 667-5277
970-391	WILKES CO CAREER CT	919 667-3653
970-392	WILKESBORO	919 838-4261
260-456	WILKINS	919 864-5438
360-514	WILLIAM C FRIDAY	704 922-5297
510-412	WILLIAM COOPER MID	919 553-5811
650-384	WILLIAM H BLOUNT	919 763-4259
140-368	WILLIAM LENOIR MID	704 758-1570
412-344	WILLIAM PENN SECONDA	919 889-5001
300-336	WILLIAM R DAVIE	704 492-5421
110-422	WILLIAM W ESTES EL	704 684-6181
600-581	WILLIAMS JR	704 343-5544
240-388	WILLIAMS TWP	919 653-3791
793-340	WILLIAMSBURG	919 349-4632
580-368	WILLIAMSTON	919 792-7881
580-372	WILLIAMSTON JR HIGH	919 792-1111
580-308	WILLIAMSTON PRIMARY	919 792-3253
640-396	WILLIFORD	919 446-0128
660-360	WILLIS HARE	919 585-1900
650-392	WILLISTON	919 763-7684
330-352	WILLOW GROVE	919 823-4806
920-624	WILLOW SPRINGS	919 552-4547
600-585	WILSON MIDDLE	704 343-6070
510-408	WILSONS MILLS	919 934-2978
390-368	WILTON	919 528-0033
600-587	WINDSOR PARK	704 343-6405
130-340	WINECOFF	704 782-4322
900-388	WINGATE	704 233-4045
980-400	WINSTEAD	919 243-2620
650-400	WINTER PARK	919 791-5453
600-589	WINTERFIELD	704 343-6400
740-404	WINTERGREEN EL	919 355-2411
020-332	WITTENBURG	704 632-2395
260-404	WM H OWEN	919 425-6163
130-344	WOLF MEADOW	704 786-9173
110-444	WOODFIN	704 254-3166
360-520	WOODHILL	704 865-6117
540-344	WOODINGTON	919 523-9670
730-368	WOODLAND	919 599-7442
660-372	WOODLAND-OLNEY	919 587-4001
010-356	WOODLAWN MIDDLE	919 563-3222
800-412	WOODLEAF	704 278-2203
132-336	WOODROW WILSON	704 933-2935
970-315	WOODWARD JUNIOR	919 838-2618
650-404	WRIGHTSBORO	919 762-3715
650-408	WRIGHTSVILLE BCH	919 256-3171
321-400	Y E SMITH	919 596-2540
990-336	YADKINVILLE	919 679-8921
910-376	YANCEY	919 438-8336
920-628	YORK	919 787-3329
360-526	YORK-CHESTER JR	704 864-8790
350-340	YOUNGSVILLE	919 556-5250
910-380	ZEB VANCE	919 438-8492
920-632	ZEBULON EL	919 269-7345
920-636	ZEBULON HIGH	919 269-6466

FEDERAL SCHOOLS

BUREAU OF INDIAN AFFAIRS

88 FINAL ENROLLMENT 1,000

ACCREDITED BY THE STATE BOARD OF EDUCATION
05/04/83-89

BOARD OF EDUCATION
DOROTHY SMITH
BETTY DUPREE
EDITH SEQUOYAH

TERESA MCCOY, CHAIRMAN
JOAN HENRY
MARGARET CROWE
KATHY WOLFE

- CENTRAL OFFICE -

SUPERINTENDENT JOHN D WAHNEE, CHEROKEE AGENCY CHEROKEE 28719
PHONE 704 497-9131, EXT 259

- PUBLIC SCHOOLS -

SCHOOL CODE	GRADES TAUGHT	NO. OF TEACHERS	NAME OF SCHOOL, ADDRESS, AND PRINCIPAL	ACCREDITATION STATUS
209-204	07-12	29	CHEROKEE HIGH, CHEROKEE, 28719-DR GERALD DOERING	SA
209-208	K-06	43	CHEROKEE CENTRAL ELEM, CHEROKEE, 28719-PATSY JONES	SA

00002 TOTAL SCHOOLS

FORT BRAGG

88 FINAL ENROLLMENT 4,886

BOARD OF EDUCATION
VACANT, VICE-CHAIRMAN
LTC MARTIN SPEICHER, SCHOOLS OFFICER
MAJ RICHARD C HARDEN
MRS PENNY M MCQUIGG

VACANT, CHAIRPERSON
MRS NANCY GOOCH
MRS MARION HALE
VACANT

- CENTRAL OFFICE -

SUPERINTENDENT DR JOSEPH V BRUST, P O BOX 70089, FORT BRAGG 28307
PHONE 919 436-5410

ASSISTANT SUPERINTENDENTS RUFFIN C HALL, BUSINESS
DR JOSEPH R GUIENDON, PERS/INSTRUC

STAFF
VACANT, DIR PUPIL PERS SERV
MARY BRIGHAM, SUPERVISOR
JUDITH B NORRIS, SUPVR SCH PSYCH SER
DR VICTOR S VANCE, CAREER DEV COORD
JEAN C FARRAR, SCHOOL FOOD SERVICES
CLAUDIA J SAILOR, CULTURAL ARTS SUPVR
DALE GLENDENING, JR, DIR EMPLOYEE RELA
SHERRY REESE, COMMUNITY RELATIONS SUPERV

- PUBLIC SCHOOLS -

SCHOOL CODE	GRADES TAUGHT	NO. OF TEACHERS	NAME OF SCHOOL, ADDRESS, AND PRINCIPAL	ACCREDITATION STATUS
269-202	05-08	50	ALBRITTON MID SCH, PO BOX 70089, FT BRAGG, 28307-R M ENSLEY	SA
269-204	K-04	40	BOWLEY, P O B 70089, FORT BRAGG, 28307-EDGAR J MONEYHAN	SA
269-208	K-04	33	BUTNER, P O B 70089, FORT BRAGG, 28307-DR ROBERT LEWIS	SA
269-212	K-04	25	HOLBROOK, P O B 70089, FORT BRAGG, 28307-MRS JEANETTE BOST	SA
269-216	05-08	40	IRWIN MID, P O BOX 70089, FORT BRAGG, 28307-MORRIS G HAYES, SR	SA
269-220	K-04	27	MCNAIR, P O B 70089, FORT BRAGG, 28307-ALEXANDRA M HAAR	SA
269-224	K-04	29	MURRAY, P O B 70089, FORT BRAGG, 28307-JANEY R IDELL	SA
269-228	K-06	26	POPE, P O BOX 70089, FORT BRAGG, 28307-RONALD D HICKS	SA

00008 TOTAL SCHOOLS

CAMP LEJEUNE

88 FINAL ENROLLMENT 3,444

BOARD OF EDUCATION
JOAN TOKARZ
MAJ J K MCCLURE
LTCOL RONALD SORTINO
MAJ J K MCCLURE, CHAIRMAN
CELIA HARDEKOPF
CAPT KEITH MASON
KAREN DILLON

- CENTRAL OFFICE -

SUPERINTENDENT DR E CONRAD SLOAN, BLDG 855, CAMP LEJEUNE 28542
PHONE 919 451-2461

ASSOCIATE SUPERINTENDENT DR D L LINKER

ASSISTANT SUPERINTENDENT DR NORMAN BROOKS, INSTRUCTIONAL SERVICES

STAFF
LAURINE TISDALE, COORD LANG/SS/FINE ARTS
JOSEPH H JONES, DIR MANAGEMENT SUPP SERV
MIKE JACKSON, COORD MATH & SCIENCE PROG
JEANNE DARLING, TESTING/PSYCH SERVICES
CATHY THOMAS, HEALTH EDUCATION COORD
NANCY BEACHAM, INITIALLY CERTIFIED PROGR
DR MARY BETH POOLE, TESTING COORD
JAN HOLT, DIRECTOR FOOD SERVICES
PATRICIA LAWLER, DIR EXCP CHILD PROG
DR GUTHRIE, DIR STAFF DEVLPMT/PRSNL SERV
ELEANOR GURNEY, BUDGET ANALYST
SHARON HALEY, INITAIALLY CERTIFIED PROGR
RICK SCROGGS, INSTRUCTIONAL TECH COORD

- PUBLIC SCHOOLS -

SCHOOL CODE	GRADES TAUGHT	NO. OF TEACHERS	NAME OF SCHOOL, ADDRESS, AND PRINCIPAL	ACCREDITATION STATUS
679-204	07-08	39	BREWSTER JR BLDG, 40 MAINE CB, CAMP LEJEUNE, 28542-JUDY NOVICKI	SA
679-208	K-05	28	DELALIO, TC1500, MCAS NEW RIVER JACKSONVILLE, 28540-DILLION WOOD	SA
679-212	09-12	57	LEJEUNE HIGH, BLDG 825 MCB, CAMP LEJEUNE, 28542-THOMAS HASER	SA
679-220	K- K	38	BERKELEY MANOR, 5400, MCBASE, CAMP LEJEUNE, 28542-HERMAN PARKER	SA
679-224	K- K	39	STONE ST, 1943, MCBASE, CAMP LEJEUNE, 28542-SUSAN RUMBLEY	SA
679-226	K-02	35	TARAWA TERRACE I, TT-60, CAMP LEJEUNE, 28543-ELIZABETH THOMAS	SA
679-228	06-06	41	TARAWA TERRACE II, TT-48, CAMP LEJEUNE, 28543-PEARLIE JAMES	SA

00007 TOTAL SCHOOLS

SPECIAL SCHOOLS

THE GOVERNOR'S SCHOOLS OF NORTH CAROLINA

A Summer Program for Academically Gifted and Talented High School Students

ADMINISTRATIVE STAFF

Mary Jane Mills, Administrative Assistant
Governor's Schools
Division for Exceptional Children
State Department of Public Instruction
Raleigh, North Carolina 27603-1712
Telephone: 919/733-3921

THE BOARD OF GOVERNORS

James Martin, Governor, State of North Carolina, Honorary Chairman

George Allen, Charlotte
Ruth Horton, Mocksville
Bruce Barton, Pembroke
Eleanor Doyle, Rocky Mount
Kay Bender Gresham, Jacksonville
Ramsdell Gurney, Jr., Candler
Kathy A. Taft, Greenville
Alexander Dawson, Graham
Theodore R. Drain, Raleigh
Thomas Litzenburg, President, Salem College (Ex Officio)
Thomas L. Reuschling, President, St. Andrews Presbyterian College (Ex Officio)

LOCATION OF SCHOOLS

Governor's School West, Salem College, Winston-Salem, NC 27108
Governor's School East, St. Andrews Presbyterian College, Laurinburg, NC 28352

NORTH CAROLINA SCHOOL OF SCIENCE AND MATHEMATICS

1219 Broad Street, Durham, NC 27705
Telephone: 919/286-3366

ADMINISTRATIVE STAFF

Charles R. Eilber, Director

William W. Youngblood, Principal
H. Braughn Taylor, Deputy Director of Operations & Institutional Advancement
Joan D. Barber, Assistant Principal
Peggy D. Smith, Dean of Students
J. Keith Brown, Dean of Special Programs & Research
Joe L. Gibbs, Business Officer
Ola F. Stringer, Head of Admissions
Rosemary W. Oates, Registrar
JoAnn Lutz, Head of Mathematics & Computer Science
Paula L. Barnes, Computer Center Operations Manager
Stephen J. Warshaw, Head of Science
Virginia S. Wilson, Head of Humanities
Rena B. Lindstrom, Head of Guidance
Jane A. Rabon, Head of Development

BOARD OF TRUSTEES

Garza Baldwin, Asheville
William V. Bell, Durham
Faye Arnold Broyhill, Lenoir
C. Chandler Bryan, Statesville
Phillip A. Griffiths, Durham
James E. Heins, Sanford
F. Kenneth Iverson, Charlotte
Theodore E. Haigler, Raleigh
Sara W. Hodgkins, Southern Pines
Wassily W. Leontief, New York City
Alice Mills Sadler, Washington, NC
Ramon L. Yarborough, Fayetteville
Joseph Colson, Jr., Naperville, ILL
Freda H. Nicholson, Charlotte
Henry O. Pollak, Summit, NJ
James H. Randolph, Sanford
Willie T. Ellis, Greensboro
Helen M. Stone, Greensboro
Ruth P. Watkins, Rockingham
Nash N. Winstead, Raleigh
Susanne M. Gatchell, Warren, MI
Bland W. Worley (Chairman), Winston-Salem
David Wyatt, Marshall
Thomas E. Norman, Charlotte

NORTH CAROLINA SCHOOL OF THE ARTS

P.O. Box 12189, Winston-Salem, NC 27117-2189
Telephone: 919/770-3399

ADMINISTRATIVE STAFF

Jane E. Milley, Chancellor

Roy Fluhrer, Vice Chancellor for Arts and Academic Programs
Randolph Fehr, Vice Chancellor for Finance and Administration
Charles E. Dunn, Vice Chancellor for Institutional Advancement
Judith Boerner, Director of Development
Susan McKee McCullough, Dean, School of Dance
John A. Sneden, Dean, School of Design and Production
Alan Rust, Dean, School of Drama
Larry Alan Smith, Dean, School of Music
William Tribby, Dean, Division of General Studies
Cranford Johnson, Dean, Division of Student Affairs
Edward T. Brake, Director of Admissions
Nancy Dawson-Sauser, Acting Director of Public Relations
Patsy M. Braxton, Director of Student Financial Aid
William Van Hoven, Head Librarian

NCSA BOARD OF TRUSTEES

Donald R. Billings, Lewisville
Ben T. Craig, Charlotte
June Ficklen, Greenville
Jane McColl, Charlotte
Sarah Ruffin, Winston-Salem
Louis C. Stephens, Greensboro
Robert J. Brown, High Point
Julia Daniels, Raleigh
Sarah "Tinka" McArdle, Simpsonville
Thomas E. Orr, Hendersonville
Mary D. B. T. Semans, Durham
William M. Sullivan, Raleigh
Vacant (Student Representative, Ex Officio)
The Honorable Patric Dorsey, Raleigh (Ex Officio)
Gerhardt Zimmerman, Raleigh (Ex Officio)
James H. Semans, Durham (Honorary)

NCSA FOUNDATION, INC.

Board of Directors

Ben Willis, Jr., Winston-Salem (President)
Fred Nordenholz, Winston-Salem (Vice President)
Lynn S. Hill, Winston-Salem (Secretary)
Claudette Weston, Winston-Salem (Treasurer)
Phillip S. Banks, III, Winston-Salem
Richard Glaze, Winston-Salem
Scott H. Richardson, Winston-Salem
C. Douglas Maynard, M.D., Winston-Salem

Ex Officio:
Chancellor Jane E. Milley
Vice Chancellor Randolph E. Fehr
Vice Chancellor Charles E. Dunn
Representative of NCSA Board of Trustees

NCSA Board of Visitors

Alexander C. Ewing, Millbrook, NY (Chairman)
Giancarla Berti, Winston-Salem, NC
Henry Cauthen, Columbia, SC
Edgar G. Davis, Indianapolis, IN
Agnes de Mille, New York, NY (Emeritus)
Lyons Gray, Winston-Salem, NC
Eldridge C. Hanes, Winston-Salem, NC
Rosemary Harris, Winston-Salem, NC
Laurie Johnson, Winston-Salem, NC
Carroll Leggett, Washington, DC
Beatrice C. Mayer, Chicago, ILL
Jeanelle Moore, Raleigh, NC
Harry Newman, Long Beach, CA
Norman Ross, Chicago, ILL
Martha Schumacher, Wilmington, NC
Oliver Smith, Brooklyn, NY
J. Paul Sticht, Jr., Winston-Salem, NC
Maya Angelou, Winston-Salem, NC
Sally Bliss, Oyster Bay, NY
J. Harriss Covington, High Point, NC
Katharine de Braganca, Winston-Salem, NC
William C. Friday, Chapel Hill, NC
Ronald H. Grierson, New York, NY
R. Philip Hanes, Jr., Winston-Salem, NC
Helen Hayes, Nyack, NY
Thomas S. Kenan, III, Chapel Hill, NC
Terrence Mann, New York, NY
John G. Medlin, Jr., Winston-Salem, NC
Zara Nelsova, New York, NY
Menahem Pressler, Bloomington, IN (Emeritus)
Peter Schmidt, Charlotte, NC
Mary D. B. T. Semans, Durham, NC
Sherwood H. Smith, Jr., Raleigh, NC

STATE SCHOOLS FOR THE HANDICAPPED

DEPARTMENT OF HUMAN RESOURCES

Wright School
North Carolina Re-Education Center
(For Emotionally Handicapped Children)
Deborah A. Simmers, Director
3132 Roxboro Road, Durham, NC 27704
Telephone: 919/471-1536

The Whitaker School
Re-Education Program
(For Emotionally Handicapped Adolescents)
Mary Behr, Director
K Street, Butner, NC 27509-1626
Telephone: 919/575-7360

NORTH CAROLINA SCHOOLS FOR THE DEAF AND THE BLIND

Dr. Richard Rideout, Director
Weathers-Hill Hall, 301 Ashe Avenue, Raleigh, NC 27606
Telephone: 919/733-6614 Voice/TDD

NC School for the Deaf
Hwy. 64 and Fleming Drive
Morganton, NC 28655
704/433-2901 Voice/TDD
Rance Henderson, Superintendent
John Black, Business Manager

Central NC School for the Deaf
P.O. Box 14670
Greensboro, NC 27415-4670
919/621-6490 Voice/TDD
Ronald F. Wilson, Superintendent
L. Ray Clarke, Business Manager

Eastern NC School for the Deaf
P.O. Box 2768
Wilson, NC 27893
919/237-2450 Voice/TDD
Elmer Dillingham, Superintendent
Judy Hansley, Business Manager

The Governor Morehead School
(For Visually Impaired and
Multi-Handicapped Visually
Impaired Children)
301 Ashe Avenue
Raleigh, NC 27606
919/733-6381
Vernon Malone, Superintendent
Marvin Schedler, Business Manager

DIVISION OF YOUTH SERVICES

Al Boyles, Director/Superintendent
705 Palmer Drive, Raleigh, NC 27603
Telephone: 919/733-3011

Central Office

Gwen Chunn, Deputy Director
Dr. Linda Lindsey, Asst. Director for Institutional Services
Roosevelt Farmer, Consultant for Federal Programs
Cliffornia Wimberley, Consultant for Vocational Programs
Gary Kearney, Consultant for Academic Programs

C.A. Dillon School
Butner, NC 27509 (919/575-7926)
Ann Carter, Principal
James Bowden, Director

Dobbs School
Kinston, NC 28501 (919/522-0511)
Richard Stevens, Principal
George Graham, Director

Stonewall Jackson School
Concord, NC 28052 (704/786-9163)
David Cook, Principal
Robert Mellbye, Director

Juvenile Evaluation Center
Swannanoa, NC 28778 (704/686-5411)
John Buchanan, Principal
Robert Gray, Director

Samarkand Manor
Eagle Springs, NC 27242 (919/673-3756)
Clifton Gore, Principal
Andrew Auman, Director

POST SECONDARY SCHOOLS

THE UNIVERSITY OF NORTH CAROLINA BOARD OF GOVERNORS

UNC, 910 Raleigh Rd., P.O. Box 2688, Chapel Hill, NC 27514, Courier 311
Telephone: 919/962-1000

MEMBERS

Philip G. Carson, Asheville
David J. Whichard, II, Greenville
Mrs. Geneva Bowe, Murfreesboro
Roderick D. Adams, Durham
Irwin Belk, Charlotte
Wayne A. Corpening, Winston-Salem
J. Earl Danieley, Elon College
Walter R. Davis, Midland, TEX
William A. Dees, Jr., Goldsboro*
Charles D. Evans, Nags Head
Charles Z. Flack, Jr., Forest City
Mrs. Joan S. Fox, Oxford
John A. Garwood, Wilkesboro
R. Phillip Haire, Sylva
James E. Holshouser, Jr., Southern Pines
Joy J. Johnson, Fairmont
William K. Woltz, Mount Airy
William A. Johnson, Lillington*
Robert L. "Roddy" Jones, Raleigh
John R. Jordan, Jr., Raleigh
Betty R. McCain, Wilson
Reginald McCoy, Laurinburg
Mrs. Martha F. McNair, Winston-Salem
Ms. Julia T. Morton, Linville
D. Samuel Neill, Hendersonville
Samuel H. Poole, Southern Pines
W. Travis Porter, Durham
J. Aaron Prevost, Hazelwood
Louis T. Randolph, Washington
Maceo A. Sloan, Durham
Asa T. Spaulding, Jr., Durham
Joseph E. Thomas, Vanceboro
Gus H. Tulloss, Rocky Mount
Ms. Ruth Dial Woods, Lumberton

*Members Emeritus

GENERAL ADMINISTRATION

President: C. D. Spangler, Jr., Ext. 214
Administrative Assistant to the President: Tracey Avinger, Ext 213
Assistant to the President for Legal Affairs: Richard H. Robinson, Jr., Ext. 218
Special Assistants to the President: Lee Culpepper, Ext. 219
David N. Edwards, Jr., Ext. 219
Elizabeth C. Bunting, Ext. 220
Acting Secretary of The University: David Grier Martin, Jr., Ext. 224
Assistant Secretary of The University: Vacant
Assistant Secretary of The Board of Governors: Frances H. Hope, Ext. 223

Academic Affairs Division
Vice President for Academic Affairs and Senior Vice President: Raymond H. Dawson, Ext. 236
Associate Vice Presidents for Academic Affairs: Arthur Padilla, Ext. 280
Donald J. Stedman, Ext. 230
Robert W. Williams, Jr., 919/757-6346

Communications Division
Vice President for Communications: Wyndham Robertson, Ext. 210
Director, The University of North Carolina Center for Public Television: John W. Dunlop, Ext. 502
Director of Information Services: Joni B. Worthington, Ext. 204

Finance Division
Vice President for Finance: L. Felix Joyner, Ext. 244
Associate Vice Presidents for Finance: Hugh Buchanan, Jr., Ext. 246
Ellen H. Kepley, Ext. 245
Kennis R. Grogan, Ext 247

Planning Division
Vice President for Planning: Roy Carroll, Ext 228
Associate Vice Presidents for Planning: Gary T. Barnes, Ext. 314
John F. Corey, Ext. 276
Director of Information Systems: Robert F. Hill, Jr., Ext. 321
Director of Data Collection and Reporting: Linda Balfour, Ext. 310
Coordinator of Special Studies: Mary Ellen Taylor, Ext. 313

Public Affairs Division
Vice President for Public Affairs: Jay M. Robinson, Ext. 225

Research Division
Vice President for Research: Jasper D. Memory, Ext 216
Associate Vice President for Research and Director, N. C. State Commission on Higher Education Facilities: Charles L. Wheeler, Ext. 255
Director, Institute for Transportation Research and Education: Edwin W. Hauser, 919/549-0541
Executive Director, NC Small Business & Technology Development Center: Scott R. Daugherty, 919/733-4643

Student Services and Special Programs Division
Vice President for Student Services and Special Programs: Nathan F. Simms, Jr., Ext. 205
Associate Vice President for Student Services and Special Programs: George A. Antonelli
Director of Special Programs: Gerald McCants
Executive Director, State Education Assistance Authority: Stan C. Broadway, 919/549-8614

Component Institutions of the University of North Carolina

Appalachian State University; Boone, NC 28608; Chancellor Dr. John E. Thomas; 704/262-2000
East Carolina University; 103 Spilman Bldg., Greenville, NC 27858-4353; Chancellor Dr. Richard R. Eakin; 919/757-6212
Elizabeth City State University; Parkview Dr., P.O. Box 10, Elizabeth City, NC 27909; Chancellor Dr. Jimmy R. Jenkins; 919/335-3230, Ext. 211
Fayetteville State University; Fayetteville, NC 28301; Chancellor Dr. Lloyd V. Hackley; 919/486-1141
N.C. Agricultural and Technical State University; 312 N. Dudley Street, Greensboro, NC 27411; Chancellor Dr. Edward B. Fort; 919/334-7940
N.C. Central University; P.O. Box 19617, Shepard Station, Durham, NC 27707; Chancellor Dr. Tyronza R. Richmond; 919/683-6104
N.C. School of the Arts; 200 Waughton Street, P.O. Box 12189, Winston-Salem, NC 27117-2189; Chancellor Jane Elizabeth Milley; 919/770-3200
N.C. State University; P.O. Box 7001, Raleigh, NC 27695-7001; Chancellor Dr. Bruce R. Poulton; 919/737-2191
Pembroke State University; College Street, Pembroke, NC 28372; Chancellor Dr. Paul R. Givens; 919/521-4214, Ext. 201
UNC-Asheville; Asheville, NC 28804-3299; Chancellor Dr. David G. Brown; 704/251-6500
UNC-Chapel Hill; 103 South Building, Campus Box 9100, Chapel Hill, NC 27599; Chancellor Paul Hardin; 919/962-1365
UNC-Charlotte; UNC-C Station, Charlotte, NC 28223; Chancellor Dr. E. K. Fretwell, Jr.; 704/547-2201
UNC-Greensboro; 1000 Spring Garden Street, Greensboro, NC 27412; Chancellor Dr. William E. Moran; 919/334-5266 (School of Education: 919/334-5100)
UNC-Wilmington; 601 South College Road, Wilmington, NC 28403-3297; Chancellor Dr. William (Bill) H. Wogoner; 919/395-3030
Western Carolina University; Cullowhee, NC 28723; Chancellor Dr. Myron L. Coulter; 704/227-7100
Winston-Salem State University; Winston-Salem, NC 27110; Chancellor Dr. Cleon F. Thompson, Jr.; 919/750-2041

NORTH CAROLINA DEPARTMENT OF COMMUNITY COLLEGES

200 West Jones Street, Caswell Bldg., Raleigh, NC 27603-1337
Telephone: 919/733-7051

Robert W. Scott, State President
Betty Carter Jones, Administrative Assistant
Barbara Gabrielsen-Miles, Secretary

Edward H. Wilson, Jr., Executive Vice President
Glenda C. West, Administrative Assistant
Marion M. Patrick, Secretary
C. Neill McLeod, Associate Executive Vice President
Patricia D. Purser, Secretary
Clay Tee Hines, Director of Legal Services
Delores Stanley, Paralegal
Linda Coleman, Director of Personnel
Marti Gibson, Secretary
Kathryn Baker Smith, Director of Planning Services
Jacquelyn Fountain, Secretary
Cy K. Lynn, Director of Marketing
Mark Van Sciver, Director of Public Affairs
Debra Whitehead, Secretary

Assistants to the State President
Helen B. Dowdy, Board Affairs
Dot Reardon, Secretary
Roger W. Bone, State Governmental Affairs
Hal M. Miller, Federal Governmental Affairs
Gennie L. Thurlow, Secretary

Vice Presidents
Thomas C. King, Jr., Finance
Jan McGee, Executive Secretary
Janice Kennedy-Sloan, Adult & Continuing Ed.
Grace Hocutt, Executive Secretary
Sanford C. Shugart, Programs
Judy Wilkerson, Executive Secretary
Leigh H. Hammond, Research & Information
Betty West, Executive Secretary

STATE BOARD OF COMMUNITY COLLEGES

Barbara K. Allen ..... June 30, 1991
Harlan E. Boyles ..... Ex Officio
Richard L. Daugherty..... June 30, 1993
John A. Forlines, Jr.(Bd.Chr.) .. June 30, 1989
Royce N. Angel ..... June 30, 1993
J. P. Huskins..... June 30, 1991
Jason R. Parker ..... June 30, 1993
J. Samuel Roebuck..... June 30, 1989
L. N. Kelso (Vice-Chairman).... June 30, 1989
Robert B. Jordan, III ..... Ex Officio
Joanne W. Bowie..... June 30, 1991
Asa B. Dail..... June 30, 1991
Donald C. Eudy ..... June 30, 1989
Grady G. Franklin, Jr..... June 30, 1991
Edward J. High ..... June 30, 1993
Edward J. Synder, Jr ..... June 30, 1989
D. Wayne Peterson..... June 30, 1991
William F. Simpson..... June 30, 1991
C. Lorenzo Shoffner ..... June 30, 1993
Dwight W. Quinn ..... June 30, 1991

Community and Technical Colleges (Public)

Alamance Community College; Box 623, Haw River, NC 27258; Courier 284; Pres. Dr. W. Ronald McCarter; 919/578-2002

Anson Community College; P.O. Box 68, Ansonville, NC 28807; Courier 382; Pres. Dr. Edwin R. Chapman; 704/826-8333

Asheville-Buncombe Technical Community College; 340 Victoria Road, Asheville, NC 28801; Courier 681; Pres. Harvey L. Haynes; 704/254-1921

Beaufort County Community College; P.O. Box 1069, Washington, NC 27889; Courier 173; Pres. James P. Blanton; 919/946-6194

Bladen Community College; P.O. Box 266, Dublin, NC 28332; Courier 427A; Pres. Mr. Lynn G. King; 919/862-2164.

Blue Ridge Community College; Flat Rock, NC 28731; Courier 676; Pres. Dr. David W. Sink; 704/692-3572
Brunswick Community College; P.O. Box 30, Supply, NC 28462; Pres. W. Michael Reaves; 919/754-6900
Caldwell Community College and Technical Institute; P.O. Box 600, Lenoir, NC 28645; Courier 801; Pres. Dr. Eric B. McKeithan; 704/728-4323
Cape Fear Community College; 411 N. Front Street, Wilmington, NC 28401; Courier 412; Pres. Dr. E. Thomas Satterfield, Jr.; 919/343-0481
Carteret Community College; 3505 Arendell Street, Morehead City, NC 28557; Courier 1112; Pres. Dr. Donald W. Bryant; 919/247-6000
Catawba Valley Community College; Hickory, NC 28602; Courier 631; Pres. Dr. Cuyler A. Dunbar; 704/327-9124
Central Carolina Community College; 1105 Kelly Drive, Sanford, NC 27330; Courier 333; Pres. Dr. Marvin R. Joyner; 919/775-5401
Central Piedmont Community College; P.O. Box 35009, Charlotte, NC 28235; Courier 518; Pres. Dr. Ruth G. Shaw; 704/342-6633
Cleveland Community College; 137 South Post Rd., Shelby, NC 28150; Courier 641; Pres. Dr. James B. Petty; 704/484-4000
Coastal Carolina Community College; 444 Western Blvd., Jacksonville, NC 28540; Courier 1107; Pres. Dr. Ronald K. Lingle; 919/455-1221
College of The Albemarle; P.O. Box 2327, Elizabeth City, NC 27909; Courier 1034-A; Pres. Dr. J. Parker Chesson, Jr.; 919/335-0821
Craven Community College; P.O. Box 885, New Bern, NC 28560; Courier 133; Pres. Dr. Thurman E. Brock; 919/638-4131
Davidson County Community College; P.O. Box 1287, Lexington, NC 27292; Courier 253; Pres. Dr. J. Bryan Brooks; 704/249-8186
Durham Technical Community College; P.O. Drawer 11307, Durham, NC 27703; Courier 205; Pres. Dr. Phail Wynn, Jr.; 919/598-9222
Edgecombe Community College; 2009 W. Wilson Street, Tarboro, NC 27886; Courier 751; Pres. Charles B. McIntyre; 919/823-5166
Fayetteville Technical Community College; P.O. Box 35236, Fayetteville, NC 28303; Courier 101; Pres. Dr. Craig Allen; 919/323-1961
Forsyth Technical Community College; 2100 Silas Creek Parkway, Winston-Salem, NC 27103-5197; Courier 225; Pres. Dr. Bob H. Greene; 919/723-0371
Gaston College; 201 Highway 321 South, Dallas, NC 28034; Courier 651; Pres. Dr. W. Wayne Scott; 704/922-8041
Guilford Technical Community College; P.O. Box 309, Jamestown, NC 27282; Courier 219; Pres. Dr. Raymond J. Needham; 919/292-1101
Halifax Community College; P.O. Drawer 809, Weldon, NC 27890; Courier 741; Pres. Dr. Elton Newbern; 919/536-2551
Haywood Community College; Freedlander Drive, Clyde, NC 28721; Courier 910; Pres. Joseph H. Nanney; 704/627-2821
Isothermal Community College; P.O. Box 804, Spindale, NC 28160; Courier 671; Pres. Dr. Willard L. Lewis, III; 704/286-3636
James Sprunt Community College; P.O. Box 398, Kenansville, NC 28349-0398; Courier 1100; Pres. Dr. Carl D. Price; 919/296-1341
Johnston Community College; P.O. Box 2350, Smithfield, NC 27577; Courier 165; Pres. Dr. John Tart; 919/934-3051
Lenoir Community College; P.O. Box 188, Kinston, NC 28501; Courier 123; Pres. Dr. Lonnie Blizzard; 919/527-6223
Martin Community College; Kehukee Park Rd., Williamston, NC 27892; Courier 1081; Pres. Dr. Travis Martin; 919/792-1521
Mayland Community College; P.O. Box 547, Spruce Pine, NC 28777; Pres. Dr. Virginia A. Foxx; 704/765-7351
McDowell Technical Community College; Route 1, Box 170, Marion, NC 28752; Courier 691; Pres. Dr. Robert M. Boggs; 704/652-6021
Mitchell Community College; West Broad Street, Statesville, NC 28677; Courier 232; Pres. Dr. Charles C. Poindexter; 704/878-3200
Montgomery Community College; P.O. Box 787, Troy, NC 27371; Courier 397; Pres. Dr. Benny Bryant Hampton; 919/572-3691

Nash Community College; P.O. Box 7488, Old Carriage Road, Rocky Mount, NC 27804-7488; Courier 770; Pres. Dr. J. Reid Parrott, Jr.; 919/443-4011
Pamlico Community College; Hwy. 306 South, Grantsboro, NC 28529; Pres. Dr. E. Douglas Kearney, Jr.; 919/249-1851
Piedmont Community College; P.O. Box 1197, Roxboro, NC 27573; Courier 2202; Pres. Dr. H. James Owen; 919/599-1181
Pitt Community College; P.O. Drawer 7007, Greenville, NC 27834; Courier 145; Pres. Dr. Charles E. Russell; 919/756-3130
Randolph Community College; P.O. Box 1009, Asheboro, NC 27204-1009; Courier 265; Pres. Dr. Larry K. Linker; 919/629-1471
Richmond Community College; P.O. Box 1189, Hamlet, NC 28345; Courier 381-A; Pres. Joseph W. Grimsley; 919/582-1980
Roanoke-Chowan Community College; Route 2, Box 46-A, Ahoskie, NC 27910; Courier 1011; Pres. Dr. Harold E. Mitchell; 919/332-5921
Robeson Community College; P.O. Box 1420, Lumberton, NC 28359; Courier 436; Pres. Fred G. Williams, Jr.; 919/738-7101
Rockingham Community College; Wentworth, NC 27375; Courier 2223; Pres. Dr. N. Jerry Owens; 919/342-4261
Rowan-Cabarrus Community College; P.O. Box 1595, Salisbury, NC 28144; Courier 242; Pres. Dr. Richard L. Brownell; 704/637-0760
Sampson Community College; P.O. Drawer 318, Clinton, NC 28328; Courier 404; Pres. Dr. Clifton W. Paderick; 919/592-8081
Sandhills Community College; 2200 Airport Rd., Pinehurst, NC 28374; Courier 343; Pres. Dr. Raymond A. Stone; 919/692-6185
Southeastern Community College; P.O. Box 151, Whiteville, NC 28472; Courier 422; Interim Pres. Dr. H. E. Beam; 919/642-7141 (General)
Southwestern Community College; 275 Webster Road, Sylva, NC 28779; Pres. Dr. Norman K. Myers; 704/586-4091
Stanly Community College; Rt. 4, Box 55, Albemarle, NC 28801; Courier 391; Pres. Dr. Charles H. Byrd; 704/982-0121
Surry Community College; P.O. Box 304, Dobson, NC 27017; Courier 804; Pres. Dr. Swanson Richards; 919/386-8121
Tri-County Community College; P.O. Box 40, Murphy, NC 28906; Pres. Vincent W. Crisp; 704/837-6810
Vance-Granville Community College; Box 917, Henderson, NC 27536; Courier 720; Pres. Dr. Ben F. Currin; 919/492-2061
Wake Technical Community College; 9101 Fayetteville Road, Raleigh, NC 27603; Courier 373; Pres. Dr. Bruce I. Howell; 919/772-0551
Wayne Community College; Caller Box 8002, Goldsboro, NC 27533-8002; Courier 113; Pres. Dr. G. Herman Porter; 919/735-5151
Western Piedmont Community College; 1001 Burkemont Avenue, Morganton, NC 28655; Courier 612; Pres. Dr. James A. Richardson; 704/437-8688
Wilkes Community College; P.O. Box 120, Wilkesboro, NC 28697; Courier 811; Pres. Dr. David E. Daniel; 919/667-7136
Wilson County Technical College; P.O. Box 4305-Woodard Station, Wilson, NC 27893; Courier 151; Pres. Dr. Frank L. Eagles; 919/291-1195

NON-PUBLIC INSTITUTIONS

Senior Institutions

Atlantic Christian College; Wilson, NC 27893; Pres. Dr. James B. Hemby, Jr.; 919/237-3161
Barber-Scotia College; 145 Cabarrus Avenue, Concord, NC 28025; Pres. Dr. Mable P. McLean; 704/786-5171
Belmont Abbey College; Belmont, NC 28012; Pres. Dr. John R. Dempsey; 704/825-3711
Bennett College; 900 E. Washington St., Greensboro, NC 27401-3239; Pres. Dr. Isaac H. Miller, Jr.; 919/273-4431

Campbell University; Buie's Creek, NC 27506; Pres. Dr. Norman A. Wiggins; 919/893-4111
Catawba College; Salisbury, NC 28144-2488; Pres. Dr. Stephen H. Wurster; 704/637-4111
Davidson College; Davidson, NC 28036; Pres. Dr. John W. Kuykendall; 704/892-2000
Duke University; Durham, NC 27706; Pres. H. Keith H. Brodie; 919/684-8111
Elon College; Elon College, NC 27244-2010; Pres. Dr. J. Fred Young; 919/584-9711
Gardner-Webb College; Boiling Springs, NC 28017-0997; Pres. Dr. M. Christopher White; 704/434-2361
Greensboro College; 815 W. Market St., Greensboro, NC 27401-1875; Pres. Dr. William H. Likins; 919/272-7102
Guilford College; 5800 W. Friendly Avenue, Greensboro, NC 27410; Pres. Dr. William R. Rogers; 919/292-5511
High Point College; High Point, NC 27261-1949; Pres. Dr. Jacob Christian Martinson, Jr.; 919/841-9000
Johnson C. Smith University; 100-300 Beatties Ford Rd., Charlotte, NC 28216; Pres. Dr. Robert L. Albright; 704/378-1000
Lees-McRae College; Banner Elk, NC 28604; Pres. Dr. Bradford L. Crain; 704/898-5241
Lenoir-Rhyne College; Hickory, NC 28603; Pres. Dr. John E. Trainer, Jr.; 704/328-1741
Livingstone College; 701 W. Monroe Street, Salisbury, NC 28144; Pres. Dr. William H. Greene; 704/633-7960
Mars Hill College; Mars Hill, NC 28754; Pres. Dr. Fred B. Bentley; 704/689-1142 (President) or 689-1111 (General)
Meredith College; 3800 Hillsborough Street, Raleigh, NC 27607-5298; Pres. Dr. John E. Weems; 919/829-8600
Methodist College; 5400 Ramsey St., Fayetteville, NC 28301-1499; Pres. Dr. M. Elton Hendricks; 919/488-7110
Montreat-Anderson College; P.O. Box 1267, Montreat, NC 28757; Pres. Dr. Silas M. Vaughn; 704/669-8011
Mount Olive College; Mount Olive, NC 28365; Pres. Dr. William B. Raper; 919/658-2502
N.C. Wesleyan College; College Station, Rocky Mount, NC 27801-8630; Pres. S. Bruce Petteway; 919/977-7171
Pfeiffer College; Misenheimer, NC 28109-0960; Pres. Dr. Zane Emerson Eargle; 704/463-7343
Queens College; 1900 Selwyn Avenue, Charlotte, NC 28274-0001; Pres. Dr. Billy O. Wireman; 704/337-2200
St. Andrews Presbyterian College; 1700 Dogwood Mile, Laurinburg, NC 28352; Pres. Dr. Alvin P. Perkinson, Jr.; 919/276-3652
St. Augustine's College; 1315 Oakwood Ave., Raleigh, NC 27611; Pres. Dr. Prezell R. Robinson; 919/828-4451
Salem College; Winston-Salem, NC 27108; Pres. Dr. Thomas V. Litzenburg, Jr.; 919/721-2600
Shaw University; 118 East South Street, Raleigh, NC 27611; Interim Pres. John H. Lucas; 919/755-4800
Wake Forest University; Reynolda Station, Winston-Salem, NC 27109; Pres. Dr. Thomas K. Hearne, Jr.; 919/761-5000
Warren Wilson College; 701 Warren Wilson Rd., Swannanoa, NC 28778-2099; Pres. Dr. John J. Carey; 704/298-3325
Wingate College; Wingate, NC 28174-0157; Pres. Dr. Paul R. Corts; 704/233-8000

Junior Colleges

Brevard College; Brevard, NC 28712; Pres. Dr. William Thomas Greer, Jr.; 704/883-8292
Chowan College; Murfreesboro, NC 27855; Pres. Dr. Bruce E. Whitaker; 919/398-4101
Louisburg College; 501 N. Main Street, Louisburg, NC 27549-7705; Pres. Dr. J. Allen Norris, Jr.; 919/496-2521
Peace College; Raleigh, NC 27604; Pres. Dr. Garrett Briggs; 919/832-2881
St. Mary's College; 900 Hillsborough St., Raleigh, NC 27603-1689; Pres. Dr. Clauston Jenkins; 919/828-2521

Theological Seminary

Southeastern Baptist Theological Seminary; Box 712, Wake Forest, NC 27587; Pres. Dr. Lewis A. Drummond; 919/556-3101

Bible Colleges

East Coast Bible College; 6900 Wilkinson Blvd., Charlotte, NC 28214; Pres. Ronald D. Martin; 704/394-2307
Heritage Bible College; P.O. Box 1628, Dunn, NC 28334; Pres. William L. Ellis; 919/892-5114
John Wesley College; 2314 N. Centennial Street., High Point, NC 27260; Pres. Dr. Clifford Thomas; 919/889-2262
Piedmont Bible College; 716 Franklin St. Winston-Salem, NC 27101-5197; Pres. Dr. Donald K. Drake; 919/725-8344
Roanoke Bible College; P.O. Box 387, Elizabeth City, NC 27909; Pres. William A. Griffin; 919/338-5191
Winston-Salem Bible College; Box 73, Winston-Salem, NC 27102; Pres. Ray Kelley; 919/744-0900

BUSINESS, TRADE, AND CORRESPONDENCE SCHOOLS

(All schools in this list are licensed by the State Board of Community Colleges. Business schools marked with an asterisk, in addition, have degree-granting licensure from the UNC Board of Governors and are accredited by the Accrediting Commission for Independent Colleges and Schools, Washington, D.C., as a Junior College of Business.)

Approved Proprietary Business Schools

American Business and Fashion Institute; 1515 Mockingbird Lane, Suite 600, Charlotte, NC 28209; Pres. Elizabeth M. Hummel; 704/523-3738
*Blanton's Junior College of Business; 126 College Street, Asheville, NC 28801; Andrew Craig, Executive Director; 704/252-7346
Brookstone College of Business; 8307 University Executive Park Dr., Suite 240, Charlotte, NC 28213; Mary Ellen Eison, Director; 704/547-8600
Brookstone College of Business; First Citizens Bank Plaza, Suite 700, 101 South Main St., High Point, NC 27260; Robert G. McLendon, Executive Director; 919/884-5515
*Cecils Junior College of Business; 1567 Patton Ave., Asheville, NC 28806; Pres. John T. South; 704/252-2486
Draughon Business College; 632 West 4th Street, Winston-Salem, NC 27102; Pres. Carolyn Westmoreland; 919/722-0121
Greenville School of Commerce; 2410 East Fourth Street, Greenville, NC 27834; Pres. Lucille S. Jones; 919/752-3177
*Hardbarger Junior College of Business; P.O. Box 2505, Raleigh, NC 27602; Steve Bagley, Director; 919/828-7291 or 1-800-662-7149
Institute for Paralegal Studies; 4020 Westchase Boulevard, Suite 500, Raleigh, NC 27607; Joe Kimpster, Director; 919/883-0400
King's Business College; 322 Lamar Avenue, Charlotte, NC 28204; Pres. Edward Besterfeldt; 704/372-0266
Miller-Motte Business College; 606 South College Rd., Wilmington, NC 28403; Pres. Richard Craig; 919/392-4660
Miller-Motte Business College; 160 West Franklin St., Gastonia, NC 28052; Judy J. Reed, Executive Director; 704/861-0833
Miller-Motte Business College; 647 West Fifth Street, Winston-Salem, NC 27101; Robert S. Manor, Executive Director; 919/724-7353
*Rutledge College of Charlotte, Inc.; 610 East Morehead St., Charlotte, NC 28202; Tom Wilson, Director; 704/332-2625

Rutledge Business College of Durham, Inc.; 410 West Chapel Street, Durham, NC 27701; Susan Bagby, Director; 919/682-5681
*Rutledge College of Fayetteville, Inc.; 603 Country Club Drive, Fayetteville, NC 28301; Janis M. Yearick, Director; 919/488-2527
*Rutledge College of Greensboro, Inc.; 617 West Market Street, P.O. Box 21266, Greensboro, NC 27420; Donna B. Clubb, Director; 919/275-6341
*Rutledge College of Raleigh, Inc.; 211 West Martin Street, Raleigh, NC 27601; Wayne Thompson, Director; 919/833-6402
*Rutledge College of Winston-Salem, Inc.; 820 West Fourth Street, Winston-Salem, NC 27102; Karen Hester, Director; 919/725-8701
Salisbury Business College, Inc.; 129 Corriher Ave., Salisbury, NC 28144; Pres. William Hensley; 704/636-4071

Approved Private Trade Schools

American College of Allied Health; 1609 Elizabeth Avenue, Charlotte, NC 28204; Theron McCarthy, Director; 704/332-9800
American Motor Institute; 4500 North Tryon Street, Charlotte, NC 28213; J. L. Brooks, Dir.; 704/598-9000
Bolston Private Electronics Institute; 112-A Cambridge Plaza Dr., Winston-Salem, NC 27104; Pres. Steven M. Bolston; 919/760-0707
Carolina School of Broadcasting; 717 S. Kings Drive, Charlotte, NC 28204; Pres. William Vaughn; 704/376-1619
Carolina School of Massage Therapy; Suite 124, Carr Mill Mall, 200 N. Greensboro Street, Carrboro, NC 27510; Stewart Walker, Director; 919/929-1132
Computer Academy; 4915 Albemarle Road, P.O. Box 36091, Charlotte, NC 28236; Dail S. Frye, Academic Director; 704/535-1053
Computer Academy; 1100 Navaho Drive, Suite GL-3, Raleigh, NC 27609; Dail S. Frye, Academic Director; 919/872-4838
*Hardbarger Junior College of Business (Technical Division); P.O. Box 2505, Raleigh, NC 27602; Steve Bagley, Director; 919/828-7291 or 1-800/662-7149
Career Centers of America, Inc.; d/b/a John Robert Powers School of Fashion Careers, 3522 Haworth Dr., Suite 101, Raleigh, NC 27609; Pres. Peggy Wyatt; 919/787-7253
Lucas Travel School, Inc.; 1900 Rexford Road, Suite 225, Charlotte, NC 28211; Susan Van Reen, Director; 704/366-7560
Lucas Travel School, Inc.; P.O. Box 29332, Greensboro, NC 27408; Mary J. Hall, Director; 919/272-0033
Lucas Travel School, Inc.; 5540 Centerview Drive, Suite 309, Raleigh, NC 27606; Millie P. Queen, Director; 919/781-4777
MTA School; 809 West Florida Street, Greensboro, NC 27406; Katherine P. Sharpe, Director; 919/378-1972
PCA Video Production Institute; P.O. Box 1670, Matthews, NC 28106; Robert L. Magee, Manager; 704/847-8507
*Rutledge College of Charlotte, Inc. (Human Services Division); 610 East Morehead St., Charlotte, NC 28202; Tom Wilson, Director; 704/332-2625
*Rutledge Business College of Durham, Inc. (Human Services Division); 410 West Chapel Hill St., Durham, NC 27701; Susan Bagby, Director; 919/682-5681
Travel Agents International Travel Academy of Raleigh; 1606-E North Market Drive, Raleigh, NC 27609; Pres. Richard Monteith, Jr.; 919/878-8820
Travel Agents International Travel Academy of Wilmington; South Kerr Plaza, 1001-A South Kerr Ave., Wilmington, NC 28403; Pres. E. Tish Brissette; 919/392-4091

*Hardbarger Junior College of Business, Rutledge College of Charlotte, Inc., and Rutledge Business College of Durham, Inc., are all jointly licensed both as business schools and as trade schools.

Approved Private Correspondence Schools

American Technical Institute; P.O. Box 201, Cedar Mountain, NC 28718; Pres. Donald R. Lobdell; 704/885-2877

Peace Officer Training Service; P.O. Box 185 (Rt. 3, Box 4-A), Hope Mills, NC 28348-0185; Pres. William C. McNeill; 919/424-4777

BOARD ATTORNEYS

010 PAUL H RIDGE, 114 S MAPLE ST, GRAHAM, 27253 PHONE 919 227-7411

011 LOUIS ALLEN, JR, PO DRWR 29, BURLINGTON 27215 PHONE 919 227-1476

020 JOEL C HARBINSON, 106 W MAIN AVE, TAYLORSVILLE 28681 PHONE 704 632-4264

030 RICHARD DOUGHTON, SPARTA 28675 PHONE 919 372-8740

040 HENRY T DRAKE, RUTHERFORD ST, WADESBORO 28170 PHONE 704 694-4109

050 JIMMY D REEVES, PO BOX 393, WEST JEFFERSON 28694 PHONE 919 246-7172

060 WILLIAM B COCKE, JR, P O BOX 606, NEWLAND 28657 PHONE 704 733-6061

070 LEE E KNOTT, JR, 327 N MARKET ST, WASHINGTON 27889 PHONE 919 946-6116

071 ED RODMAN, PO BOX 1747, WASHINGTON 27889 PHONE 919 946-3122

080 W L COOKE, DUNDEE ST, WINDSOR 27983 PHONE 919 794-3161

090 WORTH H HESTER, PO BOX 127, ELIZABETHTOWN, 28337 PHONE 919 862-3191

100 E J PREVATTE, P O BOX 10969, SOUTHPORT 28461 PHONE 919 457-5086

110 JAMES W WILLIAMS, P O BOX 7647, ASHEVILLE 28802 PHONE 704 258-2573
WALTER CURRIE, P O BOX 7647, ASHEVILLE, N C 28802 PHONE 704-258-2573

111 JONES P BYRD, P O BOX 7265, ASHEVILLE, NC 28802 PHONE 704 255-7641

120 ROBERT L THOMPSON, 118 N STERLING ST, MORGANTON, 28655 PHONE 704 437-3335

130 HARTSELL, HARTSELL, AND MILLS, P O BOX 368, CONCORD 28026 PHONE 704 786-5161

132 BRICE J WILLEFORD, JR, 1108 S MAIN ST, KANNAPOLIS 28081 PHONE 704 938-1101

140 BRAD WILSON, PO BOX 269, LENOIR 28645 PHONE 704 758-2376

150 J FRED RILEY, 301 E MAIN ST, ELIZABETH CITY 27909 PHONE 919 335-0871

160 NEIL WHITFORD, SUITE 10, PROFESSIONAL COURT, CAMP GLENN DRIVE, MOREHEAD CITY, NC 28557-PHONE 919 247-0981

170 OSMOND SMITH, NORTHWESTERN BANK BLDG, YANCEYVILLE 27379 PHONE 919 694-4168

180 RICHARD A WILLIAMS, SR, P O BOX 46, NEWTON 28658 PHONE 704 464-3571

181 E FIELDING CLARK, II, P O DRAWER 1470, HICKORY, 28603 PHONE 704-328-2596

182 CHARLES W CHILDS, PO BOX 490, NEWTON 28658 PHONE 704 464-0420

190 EDWARD HOLMES, PO BOX 595, PITTSBORO 27312 PHONE 919 542-3232

200 NOLAND SMITH, P O BOX 596, MURPHY 28906 PHONE 704 837-2178

209 BEN O. BRIDGERS, HOLT, HARE & BRIDGERS, SYLVA 28779

210 C CHRISTOPHER BEAN, 102 E QUEEN ST, EDENTON 27932 PHONE 919 482-4422

220 GARY NICHOLS, HAYESVILLE 28904 PHONE 704 389-8038

230 J A WEST, 211 S DEKALB, SHELBY, NC 28150 704-482-2454

231 E SCOTT CLONINGER, 115 W MOUNTAIN ST, KINGS MOUNTAIN 28086 PHONE 704 739-4766

232 J A WEST, P O BOX 63, SHELBY 28150 PHONE 704 482-2454

240 EDWARD L WILLIAMSON, 136 WASHINGTON ST, WHITEVILLE 28472 PHONE 919 642-7151

250 DAVID S HENDERSON, P O DRAWER U, NEW BERN 28560 PHONE 919 638-5792

260 MAYNETTE REGAN, P O BOX 2357, FAYETTEVILLE, NC 28302 PHONE 919 323-4411

270 WILLIAM BRUMSEY, P O BOX 171, CURRITUCK, N C 27929 PHONE 919 232-2252

280 TOM WHITE, MANTEO 27954 PHONE 919 473-2171

290 WALTER F BRINKLEY, P O BOX 1657, LEXINGTON 27292 PHONE 704 249-2101

291 WALTER F BRINKLEY, P O BOX 1657, LEXINGTON 27292 PHONE 704 249-2101

292 RUSSELL BATTEN, 40 SALEM ST, THOMASVILLE, 919 475-9665

300 WADE H LEONARD, JR, 34 TOWN SQUARE, MOCKSVILLE 27028 PHONE 704 634-5020

310 H E PHILLIPS, PO BOX 727, KENANSVILLE 28349 PHONE 919 296-0215

320 JAMES B MAXWELL, 2741 UNIVERSITY DR, DRWR 8706, DURHAM 27707 PHONE 919 493-6464

321 MARSHALL T SPEARS, JR, PO BOX 270, DURHAM 27702 PHONE 919 682-5721

330 JOSEPH J HARPER, JR, P O BOX 1237, TARBORO 27886 PHONE 919 823-6044

331 HERBERT H TAYLOR, JR, 205 BRIDGERS ST, TARBORO 27886 PHONE 919 823-8108

340 DOUGLAS PUNGER, BOX 2513, WINSTON-SALEM, 27102 PHONE 919 727-2509

350 CHARLES M DAVIS, PO BOX 177, LOUISBURG 27549 PHONE 919 496-2137

351 B N WILLIAMSON, III, P O BOX 96, LOUISBURG 27549 PHONE 919 496-4152

360 JAMES B GARLAND, BOX 1263, GASTONIA 28053 PHONE 704 867-1113

370 GERALD F WHITE, 501 EAST MAIN ST, ELIZABETH CITY 27909 PHONE 919 338-3906

380 DONNA CODY, P O BOX 786, ROBBINSVILLE 28771 PHONE 704 837-2178

390 DANIEL F FINCH, P O BOX 597, OXFORD 27565 PHONE 919 693-7913

400 LONNIE W CARRAWAY, P O BOX 582, SNOW HILL, 28580 PHONE 919 747-5152

410 JOHN W HARDY, P O BOX 419, GREENSBORO 27402 PHONE 919 378-0580

412 D P WHITLEY, JR, PO BOX 597, HIGH POINT, 27261, PHONE 919 882-6883

421 CARY WHITAKER, PO BOX 1129, ROANOKE RAPIDS 27870 PHONE 919 537-8204

430 BENJAMIN N THOMPSON, 602 W BROAD ST, P O BOX 157, DUNN 28334 PHONE 919 892-2152

440 PATRICK SMATHERS, 2 CHURCH ST, COGBURN BLDG, CANTON 28716 PHONE 704 648-8240

470 WILLIAM L MOSES, PO BOX 6, RAEFORD 28376 PHONE 919 875-2137

480 G THOMAS DAVIS, JR, PO BOX 277, SWAN QUARTER 27885 PHONE 919 926-3781

490 AIMEE TOTH, 1835 DAVIE AVE, STATESVILLE 28677 PHONE 704 873-1871

491 HOMESLEY, JONES, GAINES & FIELDS, PO BOX 1235, MOORESVILLE 28115 PHONE 704 664-1127

492 E BEDFORD CANNON, 140 E WATER ST, STATESVILLE 28677 PHONE 704 872-7438

500 PAUL HOLT, 50 W MAIN ST, SYLVA 28779 PHONE 704 586-2121

510 ALBERT A CORBETT, PO BOX 955, SMITHFIELD 27577 PHONE 919 934-5111

520 BROCK & FOY, PO BOX 219, TRENTON 28585 PHONE 919 448-3911

530 JIMMY L LOVE, PO BOX 309, SANFORD 27330 PHONE 919 775-7119

540 HARVEY W MARCUS, PO BOX 187, KINSTON 28501 PHONE 919 527-7200

541 THOMAS H MORRIS, PO DRAWER 3557, KINSTON 28501 PHONE 919 523-2000

550 CLARENCE E LEATHERMAN, PO BOX 641, LINCOLNTON 28093 PHONE 704 735-7451

560 R S JONES, FRANKLIN 28734 PHONE 704 524-4444

570 FORREST BALL, 1 PROFESSIONAL BLDG, MARS HILL, 28754 PHONE 704 689-3600

580 DANIEL MANNING, P O BOX 892, WILLIAMSTON, 27892 PHONE 919 792-2206

590 DAMERON AND BURGIN, PO BOX 549, MARION 28752 PHONE 704 652-2441

600 HUGH B CAMPBELL, JR, 810 BAXTER ST, CHARLOTTE 28202 PHONE 704 372-4800

610 LOYD HISE, SPRUCE PINE 28777 PHONE 704 765-2056

620 CHARLES DORSETT, PO BOX 555, 1 COURTHOUSE SQUARE, TROY 27371 PHONE 919 572-1361

630 THARRINGTON, SMITH & HARGROVE, P O BOX 1151 RALEIGH, 27602 PHONE 919 821-4711

640 L WARDLAW LAMAR, VALENTINE, ADAMS, LAMAR, & ETHRIDGE, PO BOX MM, NASHVILLE 27856 PHONE 919 459-7141

641 MICHAEL COLO, BOX 353, ROCKY MOUNT 27801 PHONE 919 446-2341

650 WILLIAM L HILL, II, P O DRAWER 2178, WILMINGTON 28402 PHONE 919 763-4565

670 E ALEX ERWIN, III, P O BOX 7206, JACKSONVILLE, 28540 PHONE 919 346-9671

680 MICHAEL D PARKER, CHESHIRE & PARKER, 100 N CHURTON ST HILLSBOROUGH, NC 27278 PHONE 919 732-8141

681 JOHN MCCORMICK, SUITE 200, 730 AIRPORT RD, CHAPEL HILL 27514 PHONE 919 929-7171

690 BERNARD B HOLLOWELL, JR, PO BOX 218, BAYBORO 28515 PHONE 919 745-5115

700 L P HORNTHAL, JR, PO BOX 220, ELIZABETH CITY PHONE 919 335-0871

710 RICHARD V BIBERSTEIN, JR, PO BOX 428, BURGAW 28425 PHONE 919 259-2175

720 JOHN V MATTHEWS, JR, PO BOX 516, HERTFORD 27944 PHONE 919 426-5451

730 THARRINGTON, SMITH, & HARGROVE, PO BOX 1151, RALEIGH 27602 PHONE 919 821-4711

740 PHIL DIXON, PO BOX 1785, GREENVILLE 27835 PHONE 919 355-0300

750 PRINCE YOUNGBLOOD, MASSAGEE & JACKSON, 240 THIRD AVE W HENDERSONVILLE, 28739 PHONE 704 692-6217

751 WILLIAM H MILLER, 216 PACOLET ST, TRYON, 28782 PHONE 704 859-9175

760 RODNEY MASON, IVEY, MASON AND WILHOIT, ASHEBORO 27203 PHONE 919 625-3043

761 D WESCOTT MOSER, 230 EAST SALISBURY ST, ASHEBORO 27203 PHONE 919 626-8000

770 JOHN T PAGE, JR, PO BOX 306, ROCKINGHAM 28379 PHONE 919 997-5056

780 GARY L LOCKLEAR, 318 E 5TH ST, LUMBERTON 28359 PHONE 919 738-8176

781 FRANK FLOYD, JR, 200 S MAIN ST, FAIRMONT 28340 PHONE 919 628-6308

782 THARRINGTON, SMITH & HARGROVE, P O BOX 1151, RALEIGH, 27602 PHONE 919 821-4711

784 J M MCMANUS, 110 E 3RD AVE, RED SPRINGS 28377 PHONE 919 843-5541

785 HAL KINLAW, JR, PO BOX 1371, LUMBERTON 28358 PHONE 919 739-0621

790 ALBERT J POST, PO BOX 509, REIDSVILLE 27320 PHONE 919 342-5786

791 J HOYTE STULTZ, JR, 708 W WASHINGTON ST, EDEN 27288 PHONE 919 623-8436

792 FRED JOHNSON, PO BOX 332, DOBSON 27017 PHONE 919 386-8298

793 ROBERT L WATT, III, PO BOX 728, REIDSVILLE 27320 PHONE 919 342-2997

800 WOODSON, BUSBY, SAYERS, & LAWTHER, PO BOX 829 SALISBURY 28144 PHONE 704 633-5000

801 TOM CADDELL, PO BOX 198, SALISBURY 28144 PHONE 704 636-8050

810 ROBERT WOLF, 12 S BROADWAY ST, FOREST CITY 28043 PHONE 704 245-7366

820 HOLLAND, POOLE & HOLLAND PA, E RAILROAD ST, ROSEBORO 28382 PHONE 919 525-5158

821 M B FOWLER, 126 E ELIZABETH STREET, CLINTON, 28328 PHONE 919 592-2128

830 DANIEL B DEAN, PO BOX 1627, LAURINBURG 28352 PHONE 919 276-8082

840 E H MORTON, JR, P O BOX 519, ALBEMARLE 28002 PHONE 704 983-3167

841 JOHN M BAHNER, JR, PO DRAWER 1210, ALBEMARLE, 28001 PHONE 704 983-3128

850 FRED JOHNSON, PO BOX 332, DOBSON 27017 PHONE 919 386-8298

860 FRED G JOHNSON, W ATKINS ST, DOBSON 27017 PHONE 919 386-8298

861 NEAVES AND GILLESPIE, 112 A CHURCH ST, ELKIN 28621 PHONE 919 835-2522

862 FREDRICK G JOHNSON, PO BOX 332, DOBSON 27017 PHONE 919 789-5502

870 FRED MOODY, EVERETT ST, BRYSON CITY 28713 PHONE 704 488-2147

880 MARGARET M HUNT, PO BOX 1175, BREVARD 28712 PHONE 704 884-2780

890 CHARLES W OGLETREE, PO BOX 510, COLUMBIA 27925 PHONE 919 796-8561

900 CHARLES HUMPHRIES, PO BOX 904, MONROE 28110 PHONE 704 289-5594

901 KOY E DAWKINS, PO BOX 399, MONROE 28110 PHONE 704 283-8501

910 PAUL J STAINBACK, PO BOX 1820, HENDERSON 27536 PHONE 919 438-4136

920 GEORGE T ROGISTER, JR, THARRINGTON, SMITH & HARGROVE P O BOX 1151, RALEIGH, 27602 PHONE 919 821-4711

930 LEWIS A THOMPSON, FRONT ST, WARRENTON 27589 PHONE 919 257-3166

940 MAYNARD HARRELL, E WATER ST, PLYMOUTH 27962 PHONE 919 793-4163

950 PAUL MILLER, 307 W KING ST, BOONE 28607 PHONE 704 264-6411

960 H JACK EDWARDS, 662 N SPENCE AVE, GOLDSBORO 27530 PHONE 919 778-1333

962 LINDSAY C WARREN, JR, P O BOX 1616, GOLDSBORO 27533 PHONE 919 734-1841

970 DENNIS JOYCE, P O BOX 834, WILKESBORO, 28697 PHONE 919 667-4111

980 ROSE, JONES, RAND & ORCUTT, PO DRAWER 2367, WILSON 27893, PHONE 919 291-3848

990 ZACHARY & ZACHARY, E ELM ST, YADKINVILLE, 27055 PHONE 919 679-8823

Associations & Commissions

Associations & Commissions

EDUCATION ORGANIZATIONS AND ASSOCIATIONS

NOTE: The following list includes a designated mailing address and telephone number under the organization's name where mail and calls are to be forwarded. Work and/ or home addresses and telephone numbers are included if different from main address.

ART EDUCATION ASSOCIATION, NC

723 Neill Ridge Road, Matthews, NC 28105, (704) 847-9540

President: Dean Johns (Same As Above Main Address)
President Elect: Emmy Whitehead, 1906 East 5th Street, Greenville, NC 27834, (919) 758-0612

AUDIOVISUAL TECHNICIANS ASSOCIATION, NC

Learning Resources Center, UNCG, 04 McNutt Building, Greensboro, NC 27412-5001, (919) 334-5078

President: Pierce D. Crank, Wayne County Schools, 301 N. Herman Street, Box GG, Goldsboro, NC 27530, Courier #115
Secretary/Treasurer: Homer Williams (Same As Above Main Address)

BUSINESS EDUCATION ASSOCIATION, NC

2415 Oberbeck Lane, Charlotte, NC 28210, (704) 552-7810

President: Diane Ryon, King's College, 322 Lamar Avenue, Charlotte, NC 28204, (704) 372-0266
President Elect: Richard B. Gregory (Same As Above Main Address)

CATHOLIC SCHOOLS OFFICE

Diocese Of Charlotte

1524 East Morehead Street, Charlotte, NC 28207, (704) 331-1718

Superintendent of Schools: Sister Mary Barbara Sullivan, R.S.M. (Same As Above Main Address)
Assistant Superintendent of Schools: Sister Mona Wingert, O.S.F. (Same As Above Main Address)

Diocese Of Raleigh

300 Cardinal Gibbons Drive, Raleigh, NC 27606, (919) 821-9740

Superintendent of Schools: Sister Regina Haney, O.S.F. (Same As Above Main Address)

CENTER FOR THE ADVANCEMENT OF TEACHING, NC

Western Carolina University, Cullowhee, NC 28723, (704) 227-7374

Chairman, Board of Trustees: J. Carlyle Sitterson (Same As Above Main Address), (919) 962-5452
Director: R. Bruce McPherson (Same As Above Main Address)

CHILDHOOD EDUCATION, NC ASSOCIATION OF

214 Springwood Road, Asheboro, NC 27203, (919) 629-2604

President: Elaine Warrick, (Home Address Same As Above Main Address); (work) Loflin School, 405 S. Park Street, Asheboro, NC 27203, (919) 625-1685 (between 3:00 - 4:00 pm only)

CHILDREN WITH BEHAVIORAL DISORDERS, NC COUNCIL FOR

47 Nelliejohn Drive, Clyde, NC 28721, (704) 684-0580

President: Richard White, Department of Curriculum and Instruction, UNCC, Charlotte, NC 28223, (704) 547-2531
Treasurer: Jayne McDonald (Same As Above Main Address)

CHRISTIAN SCHOOLS, NC ASSOCIATION OF

P.O. Box 126, Lake Waccamaw, NC 28450, (919) 646-4111

President: Rev. Dallas Decker, c/o College Park Christian School, Route #3, Box 619, Reidsville, NC 27320, (919) 349-3151
Executive Director: Dr. Ed Ulrich (Same As Above Main Address)

CHRISTIAN SCHOOLS OF NORTH CAROLINA

323 W. Morgan Street, Suite 110, Raleigh, NC 27611, (919) 834-0177

President: Rev. Kent Kelly, P.O. Box 1436, Southern Pines, NC 28387, (919) 692-8311
Executive Director: Rev. Daniel D. Carr, P.O. Box 1436, Southern Pines, NC 28387, (919) 692-8311

COLLEGES AND UNIVERSITIES, NC ASSOCIATION OF

2216 Lash Avenue, Raleigh, NC 27607, (919) 787-3725

President: Dr. Fred B. Bentley, Mars Hill College, Mars Hill, NC 28254, (704) 689-1141
Executive Director: Dr. J. P. Freeman (Same As Above Main Address)

COLLEGES FOR TEACHER EDUCATION, NC ASSOCIATION OF

c/o College of Education and Psychology, Campus Box 7801, NCSU, Raleigh, NC 27695-7801, (919) 737-2231

President: Robert T. Williams (Same As Above Main Address)
Executive Secretary: John Hough, Catawba College, Salisbury, NC 28144-2488, (704) 637-4461

COMMUNITY EDUCATION, NC ASSOCIATION FOR

P.O. Box 786, Newton, NC 28658, (704) 464-9355

President: Bill Sapp, P.O. Box 758, Lumberton, NC 28358-0758, (919) 738-1411 (office) or (919) 739-5203 (home)
President Elect: Madelyn Efird, 2400 Hildebrand Street, Charlotte, NC 28216, (704) 392-0378

COMPENSATORY EDUCATORS, NC ASSOCIATION FOR

c/o Pender County Schools, P.O. Box 1239, Burgaw, NC 28425, Courier #408, (919) 259-2187

President: Lucy D. Rivenbark (Same As Above Main Address)
Vice President: Freager R. Sanders, Jr., Pitt County Schools, 1717 W. Fifth Street, Greenville, NC 27834, Courier #148, (919) 830-4210

COUNCIL OF ADMINISTRATORS OF SPECIAL EDUCATION, NC (NC-CASE)

128 Church Street, Henderson, NC 27536, (919) 492-2127

President: Genevieve R. Ortman (Same As Above Main Address)
Vice President: Jean Averette, 1717 W. 5th Street, Greenville, NC 27834, (919) 752-2934

COUNSELING AND DEVELOPMENT, NC ASSOCIATION FOR

P.O. Box 1895, Raleigh, NC 27602, (919) 834-8154

President, NCACD: Dr. Wyatt Kirk, NC A&T University, Greensboro, NC 27411, (919) 334-7916
President, NC School Counselors Association: Janet Green, 1617 Georgetown Drive, Gastonia, NC 28054, (704) 865-9556

DIVISION ON CAREER DEVELOPMENT, NC FEDERATION OF

Special Education Program, UNCC, Charlotte, NC 28223, (704) 547-2531

President: Gayle Mayer (Same As Above Main Address)
Past President: John Beattie (Same As Above Main Address)

DRIVER AND TRAFFIC SAFETY EDUCATION ASSOCIATION, NC

P.O. Box 388, Concord, NC 28025, (704) 786-6191

President: Dr. Ray Sparks, 1733 Aster Lane, Gastonia, NC 28054, (704) 864-8265
Executive Secretary: Robert C. Kluttz (Same As Above Main Address)

EDUCATION OF YOUNG CHILDREN, NC ASSOCIATION FOR

Office of Executive Secretary, P.O. Box 51312, Raleigh, NC 27609, (919) 867-7721

President: Melba Hawkins, Director, Child Development, First Baptist Church, 501 W. Fifth Street, Winston-Salem, NC 27101
Advisor: Charlotte S. Barnes, Consultant, Early Childhood, State Department of Public Instruction, Education Bldg., Raleigh, NC 27603-1712, (919) 733-3512

EDUCATIONAL DATA SYSTEMS, NC ASSOCIATION FOR

Office of Director for Small Business, Department of Community Colleges, 200 West Jones St., Caswell Bldg., Raleigh, NC 27603-1337, (919)733-7051

President: Dr. R. Jean Overton (Same As Above Main Address)
Treasurer: Sammy Small, Business Dept., Broughton High School, 723 St. Mary's Street, Raleigh, NC 27605, (919) 755-6226

EDUCATIONAL MEDIA ASSOCIATION, NC

P.O. Box 1022, Chapel Hill, NC 27514

President: Gene Sweezy, Director of Media and Technology, Charlotte/Mecklenburg Schools, 800 Everett Place, Charlotte, NC 28205, (704) 331-9083
Vice President: Evelyn Roberts, New Bern-Craven Schools, 3600 Trent Road, New Bern, NC 28562, Courier #132-A, (919) 638-2133, ext. 249

EDUCATIONAL OFFICE PERSONNEL, NC ASSOCIATION OF

300 N. Watts Street, Williamston, NC 27892, (919) 792-1575

President: Mrs. Jean H. Waters, (Work Address Same As Above Main Address); (home) P.O. Box 5, Pinetown, NC 27865, (919) 927-3606
President Elect: Mrs. Jean Mahaffey, (work) P.O. Box 2513, Winston-Salem, NC 27102, (919) 727-2816; (home) 3755 Wyandotte Avenue, Winston-Salem, NC 27127, (919) 788-3592

EDUCATORS, NC ASSOCIATION OF

P.O. Box 27347, 700 S. Salisbury Street, Raleigh, NC 27611, (919) 832-3000

President: Karen Garr, (Work Address Same As Above Main Address; (home) 1301 Dylan Heath Ct., Raleigh, NC 27608, (919) 829-9480
Executive Director: Thomas A. Husted, (Work Address Same As Above Main Address; (home) 2320 Lake Drive, Raleigh, NC 27609, (919) 781-8530

GOVERNOR'S COUNCIL ON PHYSICAL FITNESS AND HEALTH, THE NC

1330 St. Mary's Street, 4th Floor, Raleigh, NC 27605, (919) 733-7081

Executive Director: J. Kweku Laast, M.P.H., 7707 Kingsbury Ct., Raleigh, NC 27615, (919) 847-9322
Chairperson: S. S. "Red" Wilson, Duke University Medical Center, Box 3230, Durham, NC 27710, (919) 684-5887

ENGLISH TEACHERS ASSOCIATION, NC

807 Simpson Street, Greensboro, NC 27401, (919) 379-0445 (home)

Executive Director: Mary Ann Weathers (Same As Above Main Address)
President: Dennis Carroll, 103 Cloverbrook Drive, Jamestown, NC 27282, (919) 454-2892

EXCEPTIONAL CHILDREN, NC FEDERATION COUNCIL FOR

c/o Martie Griffin, 2024 Hassell Place, Charlotte, NC 28209, (704) 343-3940 (work) or 334-5753 (home)

President: Martie Griffin (Same As Above Main Address)
Membership Chairperson: Nelle Brown, 3635 Barclay Downs Drive, Charlotte, NC 28209, (704) 343-5810 (work) or (704) 527-3944 (home)

FEDERATION OF TEACHERS, NC

1408 Hillsborough Street, Raleigh, NC 27605, (919) 832-8033

President: Sarah Stewart, Glenwood School, Prestwick Road, Chapel Hill, NC 27514, (919) 968-3473 (work); 100 Wolf's Trail, Chapel Hill, NC 27516, (919) 967-4815 (home)

FOREIGN LANGUAGE ASSOCIATION OF NORTH CAROLINA

204 North 16th Street, Wilmington, NC 28401, (919) 763-4009 (home) or (919) 791-0230 (work)

President: Dr. Anne Fountain, 2620 Mayview Road, Raleigh, NC 27607, (919) 834-4056 (home) or (919) 832-2881 (work)
Past President: Wayne Figart (Same As Above Main Address)

GIFTED AND TALENTED, NC ASSOCIATION FOR THE

1756 Stonewood Drive, Winston-Salem, NC 27103, (919) 724-5300

President: Dr. Judy Grissom, Rowan County Schools, P.O. Box 1348, Salisbury, NC 28144, Courier #243, (704) 636-6750
Executive Director: Dr. Linda Weiss Morris (Same As Above Main Address)

HEALTH, PHYSICAL EDUCATION, RECREATION AND DANCE, NC ALLIANCE FOR

Gardner-Webb College, P.O. Box 872, Boiling Springs, NC 28017, (704) 434-2361

President: Larry Bostian, Dept. of Health & Physical Ed., UNCC, Charlotte, NC 28223, (704) 547-4703
Executive Director: Dr. Robert Blackburn (Same As Above Main Address)

HIGH SCHOOL ATHLETIC ASSOCIATION, NC

P.O. Box 3216, Chapel Hill, NC 27515, (919) 962-2345

Executive Director: Charles H. Adams (Same As Above Main Address)
President: Mr. Pat Best, Principal, Goldsboro High School, P.O. Box 1757, Goldsboro, NC 27533, (919) 736-2220

INDEPENDENT COLLEGES AND UNIVERSITIES, NC ASSOCIATION OF

879-A Washington Street, Raleigh, NC 27605, (919) 832-5817

President: John T. Henley (Same As Above Main Address)
Executive Director: Dr. A. Hope Williams (NC Center for Independent Higher Education), (Same As Above Main Address)

INDEPENDENT SCHOOLS, NC ASSOCIATION OF

c/o Ridgecroft School, Route 3, Box 35, Ahoskie, NC 27910, (919) 332-2964

Chairman: Dr. Thomas G. Aycock, (home) Route 3, Box 39-B, Ahoskie, NC 27910, (919) 332-5603
Vice Chairman: Michael S. Bailey, Rocky Mount Academy, 1313 Avondale Avenue, Rocky Mount, NC 27804, (919) 443-4126

INTERNATIONAL READING ASSOCIATION, NC COUNCIL

President: Judith M. Connors, 37-B Fountain Manor Drive, Greensboro, NC 27405, (919) 273-7961 (home) or (919) 370-8342 (work)
State Coordinator: Mary Ellen Skidmore, 521-B Sunset Dr., Whispering Pines, NC 28327, (919) 949-2403 (home) or (919) 947-2781 (work)

MARKETING EDUCATORS ASSOCIATION, NC

c/o Marketing Education, Division of Vocational Education, State Department of Public Instruction, Education Bldg., Raleigh, NC 27603-1712, (919) 733-3186

President: Regina Lambert, Enka High School, Enka Lake Road, P.O. Box 579, Enka, NC 28728, (704) 667-5421
President Elect: Dottie Hudyma, Goldsboro High School, 901 E. Beech Street, Goldsboro, NC 27530, (919) 731-5930

MIDDLE LEVEL SCHOOLS, NC LEAGUE OF

c/o Montgomery County Schools, P.O. Box 427, Troy, NC 27371, Courier #397, (919) 576-6511

President: Dr. John Van Hoose, Department of Pedagogical Studies, School of Education, UNCG, Greensboro, NC 27412
Expeditor: Dr. Marilyn C. Palmer (Same As Above Main Mailing Address)

MUSIC EDUCATORS ASSOCIATION, NC

President: Dr. Charles H. Gilchrist, P.O. Box 19641, Durham, NC 27707, (919) 683-6319
Executive Secretary/Treasurer: Richard E. Southwick, 123 E. Drewry Lane, Raleigh, NC 27609, (919) 782-2040

NATIONAL SCHOOL PUBLIC RELATIONS ASSOCIATION, NORTH CAROLINA CHAPTER

President: Mary Lang Hunter, Warren County Schools, P.O. Box 110, Warrenton, NC 27589, Courier #730, (919) 257-3184
Secretary/Treasurer: Bonnie Hall, Stokes County Schools, P.O. Box 50, Danbury, NC 27016, Courier #2240, (919) 593-8146

PARENTS FOR THE ADVANCEMENT OF GIFTED EDUCATION, NC

Route 20, P.O. Box 515P, Raleigh, NC 27614, (919) 847-4219

Coordinator: Vicki Provencher (Same As Above Main Address)

PRINCIPALS/ASSISTANT PRINCIPALS ASSOCIATION, NC

307 Frye Bridge Road, Clemmons, NC 27012, (919) 764-1149

Director: Ralph Kimel (Same As Above Main Address)
President: Robert Patton, Glen Alpine Junior High School, P.O. Box 577, Glen Alpine, NC 28628

PRINCIPALS' EXECUTIVE PROGRAM

Institute of Government, CB #3330, Knapp Building, The University of North Carolina at Chapel Hill, Chapel Hill, NC 27599-3330, (919) 966-4478

Program Director: Robert Phay (Same Address As Above Main Address), (919) 966-4173
Assistant Program Director for Training: Ann Clontz, (Same As Above Main Address), (919) 966-4703

PROFESSIONAL EDUCATORS OF NORTH CAROLINA

1212 S. Blvd., Suite 101-A, Charlotte, NC 28203, (704) 335-0089

President: Dr. Davis Bingham, (Work) Spaugh Middle School, 1901 Herbert Spaugh Lane, Charlotte, NC 28208, (704) 343-6025; (Home) 4301 Deepwood Drive, Charlotte, NC 28226, (704) 542-2819
Vice-President: Roscoe Murdoch, (Work) Broughton High School, Raleigh, NC 27605, (919) 755-6226; (Home) 7428 Edenwood Lane, Raleigh, NC 27615, (919) 847-4434

PTA, NC

3501 Glenwood Avenue, Raleigh, NC 27612-4934, (919) 787-0534 or (919) 787-0569

President: Mrs. Ricki Grantmyre, 1308 Bloomingdale Drive, Cary, NC 27511, (919) 467-1760 (Term of office ends October 23, 1988)
First Vice President: Dr. Sam Haywood, East/West Charlotte Area Center, 1400 North Graham Street, Charlotte, NC 28206, (704) 343-5420

PUBLIC SCHOOL FORUM OF NORTH CAROLINA

117 Glenwood Avenue, Raleigh, NC 27603, (919) 832-1584

Executive Director/President: John N. Dornan (Same As Above Main Address)
Director of Educational Policy: Jo Ann Norris (Same As Above Main Address)

PUBLIC SCHOOLS' MAINTENANCE ASSOCIATION, NC

P.O. Box 3333, Wilson, NC 27893, (919) 291-1568

President: Jerry Kirkman, Maintenance Supervisor, Union County Schools, 500 N. Main Street, STE 700, Monroe, NC 28110, Courier #383, (704) 283-3654
Executive Secretary: Elsie E. Hill (Same As Above Main Address)

PUPIL TRANSPORTATION ASSOCIATION, NC

Green Mountain Drive, Burnsville, NC 28714, (704) 682-2167

President: Jim Simmons (Same As Above Main Address)
Vice President: Fred Winstead, Highway 64 East, Nashville, NC 27856, (919) 459-2815

RESEARCH IN EDUCATION, NC ASSOCIATION FOR

c/o CTB McGraw Hill, 207 Dennis Avenue, Raleigh, NC 27604, (919) 832-6023

President: Louis M. Fabrizio (Same As Above Main Address)
Past President: Dr. Clark Trivett, Division of Research, Department of Public Instruction, Education Annex I, Raleigh, NC 27603-1712, (919) 733-3809

SCHOOL ADMINISTRATORS, NC ASSOCIATION OF

P.O. Box 1629, Raleigh, NC 27602, (919) 828-1426

President: Mrs. Nancy L. Nuckols, Director of Elementary Education, Davidson County Schools, Box 1229, Lexington, NC 27292, Courier #254, (704) 249-8182
Executive Director: Dr. Raymond L. Sarbaugh (Same As Above Main Address)

SCHOOL BOARDS ASSOCIATION, INC., NC

P.O. Box 27963, Raleigh, NC 27611, (919) 832-7024

Executive Director: Gene Causby (Same As Above Main Address)
President: Shelby Shore (Same As Above Main Address)

SCHOOL FOOD SERVICE ASSOCIATION, INC., NC

P.O. Box 1000, Newton, NC 28658, (704) 464-6536

President: Sue A. Ingle (Same As Above Main Address)
Executive Director: Harriett Bartnick, Management Concepts, Inc., 1027 Hwy. 70 West, Garner, NC 27529, (919) 779-9293

SCHOOL LIBRARIANS, NC ASSOCIATION OF

1902 Oxford Road, Kinston, NC 28501, (919) 523-0819 (home) or (919) 568-6161 (work)

Chair: Mrs. Carol A. Southerland, (Home Address Same As Above Main Address); (work) South Lenoir High School, Deep Run, NC 28525
Vice Chair/Chair Elect: Mrs. Laura Benson, (work) High Point Public Schools, 900 English Road, High Point, NC 27260, (919) 885-5161; (home) 505 Woodvale Drive, Greensboro, NC 27410

SCHOOL PSYCHOLOGY ASSOCIATION, NC

Department of Psychology, Appalachian State University, Boone, NC 28607, (704) 262-2228

President: Jim Deni (Same As Above Main Address)
President Elect: Joy Gottshall, 610-9 Pisgah Church Road, Greensboro, NC 27405

SCHOOL SOCIAL WORKERS ASSOCIATION, NC

3601 Rea Road, Charlotte, NC 28226, (704) 542-3416

President: Jean D. Capps (Same As Above Main Address)
Vice President: Charlene Z. Johnston, 4508 Radnor Drive, Greensboro, NC, (919) 292-3274

SCHOOL VOLUNTEER PROGRAM, INC., NC

1147 Salisbury Road, Statesville, NC 28677, (704) 873-5648

President: Judy B. Ball (Same As Above Main Address)

SCIENCE TEACHERS ASSOCIATION, INC., NC

P.O. Box 25342, Raleigh, NC 27611, (919) 733-3694

President: Lloyd Remington, P.O. Box 8193, Asheville, NC 28814, (704) 252-5185
Coordinator: William E. Spooner, (home) 2001 Buckingham Road, Raleigh, NC 27607

SOCIAL STUDIES, NC COUNCIL FOR THE

3611 Sugar Cane Circle, Fayetteville, NC 28303, (919) 867-3732

President: Joan H. Nelson (Same As Above Main Address)
Recording Secretary: Marguerite H. Holt, 1008 Ridgewood Avenue, Reidsville, NC 27320, (919) 349-8626

SOUTHERN ASSOCIATION OF COLLEGES AND SCHOOLS

North Carolina Elementary Committee

Suite 603, BB&T Bldg., 333 Fayetteville Street Mall, Raleigh, NC 27601, (919) 834-1214

Chairman: Dr. John M. Hough, Jr., Dean of Education Services, Catawba College, Salisbury, NC 28144, (704) 637-4461 (work) or (704) 637-5431 (home)
Administrative Secretary: Mrs. Barbara H. Jensen (Same As Above Main Address), (919) 846-9751 (home)

NC Secondary Committee

Suite 101, 1100 Navaho Drive, Raleigh, NC 27609, (919) 872-5062

Chairman: Dr. Roger H. Jackson, Superintendent, Ashe County Schools, P.O. Box 604, Jefferson, NC 28640
Administrative Secretary: Mrs. Ann A. Thompson (Same As Above Main Address)

NC Liaison Committee

Suite 101, 1100 Navaho Drive, Raleigh, NC 27609, (919) 872-5062

Chairman: Dr. Robert R. Jones, Director, Division of Mathematics, State Department of Public Instruction, Education Bldg., Raleigh, NC 27603-1712, (919) 733-3602

SPEECH, HEARING AND LANGUAGE ASSOCIATION, INC., THE NC

P.O. Box 28446, 206 New Bern Avenue, Raleigh, NC 27611-8446, (919) 833-3984

President: P. David Blalock, North Carolina Baptist Hospital, Winston-Salem, NC 27103, (919) 748-3103
Executive Director: G. Peyton Maynard (Same As Above Main Address)

STATE EDUCATION ASSISTANCE AUTHORITY, NC

P.O. Box 2688, Chapel Hill, NC 27515-2688, (919) 549-8614

Executive Director: Stan C. Broadway (Same As Above Main Address)
Associate Director: Charles F. George, Jr. (Same As Above Main Address)

SUPERVISION AND CURRICULUM DEVELOPMENT, NC ASSOCIATION FOR

P.O. Box 30035, Charlotte, NC 28230, (704) 379-7000

President: Dr. Frances F. Jones, Asheboro City Schools, P.O. Box 1103, Asheboro, NC 27204, Courier #262, (919) 625-5104
Executive Secretary: Dr. Robert C. Hanes (Same As Above Main Address)

TEACHER ASSISTANTS, NC ASSOCIATION OF

5064 Chesapeake Road, Fayetteville, NC 28311, (919) 488-1572

President: Rhonda Curtis, 110 Maney Avenue, Asheville, NC 28804, (704) 258-8138
Legislative Committee Chairperson: Vivian Burress (Same As Above Main Address)

TEACHERS' AND STATE EMPLOYEES RETIREMENT SYSTEM OF NORTH CAROLINA

Department of State Treasurer, Albemarle Bldg., 325 North Salisbury Street, Raleigh, NC 27611, (919) 733-6555 (Director's Office)

TEACHER EDUCATORS, NC ASSOCIATION OF

School of Education, East Carolina University, Greenville, NC 27858, (919)757-6272

President: Dr. Parmalee Hawk (Same As Above Main Address)
Vice President: Dr. Scott Thomson, Elon College, Elon College, NC 27244-2010

TEACHERS OF MATHEMATICS, NC COUNCIL

P.O. Box 1783, Salisbury, NC 28145-1783

President: Dr. Miriam Leiva, Mathematics Department, UNCC, Charlotte, NC 28223, (704) 547-4557 (office)
Business Manager: Dr. William Palmer (Same As Above Main Address), (704) 636-6154

TECHNOLOGY EDUCATION ASSOCIATION, NC

Box 7801, NCSU, Raleigh, NC 27695-7801, (919) 737-2234

President: Joe S. Miller (Same As Above Main Address)
Executive Secretary: Gaynell Gull (Same As Above Main Address)

THEATRE CONFERENCE, NC

P.O. Box 33343, Raleigh, NC 27636

Administrative Director: Martha Keravuori (Same As Above Main Address)
President: Dr. Herman Middleton, Director, Graduate Studies in Theatre, UNCG, 203-A Village Lane, Greensboro, NC 27409, (919) 292-3323 (home) or 334-5191 (office)

THESPIAN SOCIETY, NC

c/o Williamston High School, 200 Godwin Avenue, Williamston, NC 27892, (919) 792-6104

State Director: Allan Osborne (Same As Above Main Address)

VOCATIONAL ASSOCIATION, INC., NC

P.O. Box 25159, Raleigh, NC 27611

President: William H. "Bill" Teague, Buncombe County Schools, P.O. Box 15055, Asheville, NC 28813, Courier #681, (704) 274-7955
President Elect: Ralph D. Davies, Onslow County Schools, Box 99, 200 Broadhurst Rd., Jacksonville, NC 28540, Courier #1104, (919) 455-8504

VOCATIONAL EDUCATION, NC ADVISORY COUNCIL ON

530 North Wilmington Street (Watson House), Raleigh, NC 27604-1198, (919) 733-2064

Executive Director: E. Michael Latta (Same As Above Main Address)

ADVISORY COUNCILS, COMMITTEES AND COMMISSIONS

Note: The following list includes only ongoing advisory councils, committees and commissions having the primary function of advising the State Board of Education and the State Superintendent of Public Instruction and the staff of the Department of Public Instruction regarding some facet of public education.

ESTABLISHED BY STATE LAW

Basic Education Program Advisory Committee - Contact Person: Weaver Rogers, Assistant Deputy State Supt., Management and Budget; 116 W. Edenton St., Ed. Bldg., Raleigh, NC 27603-1712; 919/733-3813

Commission on Testing - Contact Person: William J. Brown, Jr., Asst. State Supt., Research, Testing, & Accreditation Services; Education Annex I, 217 West Jones St., Raleigh, NC 27603-1712; 919/733-3809

Council on Educational Services for Exceptional Children - Contact Person: Coordinator, Planning, Communication and Research; Div. for Exceptional Children; 116 W. Edenton St., Ed. Bldg., Raleigh, NC 27603-1712; 919/733-3921

Commission on School Facility Needs - Contact Person: T. Darrell Spencer, Assistant State Superintendent, School Planning; Education Annex I, 217 West Jones Street, Raleigh, NC 27603-1712; 919/733-3700

NC Career Development Plan State Steering Committee - Contact Person: David Holdzkom, Director; Division of Personnel Relations; 116 W. Edenton St., Ed. Bldg., Raleigh, NC 27603-1712; 919/733-9230

NC Education Council - Contact Person: A. Craig Phillips, State Superintendent of Public Instruction; 116 W. Edenton St., Ed. Bldg., Raleigh, NC 27603-1712; 919/733-3813

NC Textbook Commission - Contact Person: Mary Rizzo Lohmueller, Administrative Assistant; State Dept. of Public Education; 116 W. Edenton St., Ed. Bldg., Raleigh, NC 27603-1712; 919/733-3512

Personnel Administration Commission for Public School Employees - Contact Person: Don Ferguson or Elaine Dias; Div. of Teacher Education; 116 W. Edenton St., Ed. Bldg., Raleigh, NC 27603-1712; 919/733-4736

Professional Review Committee - Contact Person: Audrey D. Wagoner, Personnel Analyst; Division of Personnel Relations; 116 W. Edenton St., Ed. Bldg., Raleigh, NC 27603-1712; 919/733-9230

State Advisory Council on Indian Education - Contact Person: Betty Mangum, Director; Division of Indian Education; 116 W. Edenton St., Ed. Bldg., Raleigh, NC 27603-1712; 919/733-6032

State School Health Advisory Committee - Contact Person: George Shackelford, Chief Consultant, Health Ed.; Division of Healthful Living; 116 W. Edenton St., Ed. Bldg., Raleigh, NC 27603-1712; 919/733-3906

Vocational Education Program Area Advisory Committees - Division of Vocational Education; 116 W. Edenton St., Ed. Bldg., Raleigh, NC 27603-1712

Contact Persons:

Agricultural Education - Charles Keels, Chief Consultant; 919/733-3061
Business and Office Education - Hattie Blue, Chief Consultant; 919/733-7985
Health Occupations Education - Nancy Raynor, Chief Consultant; 919/733-2518
Home Economics Education - Rebecca Payne, Chief Consultant; 919/733-7893
Industrial Arts/Technology Education - Jane Smink, Chief Consultant; 919/733-7970
Marketing Education - Horace Robertson, Chief Consultant; 919/733-3186
Trade and Industrial Education - Kenneth Thigpen, Chief Consultant; 919/733-7421
Vocational Development - David Edwards, Chief Consultant; 919/733-7046

ESTABLISHED BY FEDERAL STATUTE

Chapter 2 Advisory Committee - Contact Person: Ann Berlam, Director; Division of Federal Assistance; Ed. Annex I, 217 West Jones St.; Raleigh, NC 27603-1712; 919/733-4591

NC Advisory Committee for Services to Deaf-Blind Children - Contact Person: Chris Jones, Chief Consultant, Deaf-Blind, Multihandicapped and Severely/Profoundly Handicapped Programs; Division for Exceptional Children; 116 W. Edenton St., Ed. Bldg., Raleigh, NC 27603-1712; 919/733-3617

NC Migrant Education Parent Advisory Council - Contact Person: Dan Pratt, Assistant Director, Migrant Ed.; Div. of Support Programs; 116 W. Edenton St., Ed. Bldg., Raleigh, NC 27603-1712; 919/733-3972

State School Food Distribution Advisory Council - Contact Person: John F. Murphy III, Director; Division of Child Nutrition; Education Annex I, 217 W. Jones St., Raleigh, NC 27603-1712; 919/733-7162

State Vocational Education Planning and Coordination Committee - Contact Person: Wally Burke, Chief, State Planning; Div. of Vocational Ed.; 116 W. Edenton St., Ed. Bldg., Raleigh, NC 27603-1712; 919/733-7094

ESTABLISHED UNDER THE GENERAL AUTHORITY OF THE STATE BOARD OF EDUCATION AND/OR THE STATE SUPERINTENDENT

Board of Governor's Schools East and West - Contact Person: Mary Jane Mills, Admin. Asst. for Governor's Schls.; Div. for Exceptional Children; 116 W. Edenton St., Ed. Bldg., Raleigh, NC 27603-1712; 919/733-3921

Educational Technology Equipment Advisory Committee - Contact Person: Johnny Shaver, Director; Division of Telecommunications; 116 W. Edenton St., Ed. Bldg., Raleigh, NC 27603-1712; 919/733-3193

Law-Focused Education Advisory Committee - Contact Person: B. Douglas Robertson, Assistant Director; Division of Social Studies; 116 W. Edenton St., Ed. Bldg., Raleigh, NC 27603-1712; 919/733-3829

Professional Practices Commission - Contact Person: Ione L. Perry, Director; Division of Teacher Education; 116 W. Edenton St., Ed. Bldg., Raleigh, NC 27603-1712; 919/733-4736

Sports Medicine Advisory Committee - Contact Person: Robbie Lester, Consultant; Sports Medicine Program; 116 W. Edenton St., Ed. Bldg., Raleigh, NC 27603-1712; 919/733-3512

State Evaluation Committee on Teacher Education - Contact Person: Ione L. Perry, Director; Division of Teacher Education; 116 W. Edenton St., Ed. Bldg., Raleigh, NC 27603-1712; 919/733-4736

State Planning Review Panel - Contact Person: T. Darrell Spencer, Assistant State Superintendent, School Planning; Education Annex I, 217 W. Jones Street, Raleigh, NC 27603-1712; 919/733-3700

State Selection Committee for Teacher of the Year - Contact Person: Grace Drain, Coordinator, Teacher Recruitment; Div. of Teacher Education; 116 W. Edenton St., Ed. Bldg., Raleigh, NC 27603-1712; 919/733-0701

EDUCATIONAL MATERIALS AND EQUIPMENT

Key: * Member of the North Carolina Educational Publishers' Association
**** Member of the North Carolina Media Supplies Association**

Adams Book Company, Inc., 537 Sackett Street, Brooklyn, NY 11217, 1-800/221-0909 toll free
Glen Schattner (Same As Above)
William Carangelo (Same As Above)

Addison-Wesley Publishing Co., Inc., School Division, 1100 Ashwood Parkway, Suite 145, Atlanta, GA 30338, (404) 394-7233*
Joel Palmer, Western NC Representative, P.O. Box AH, Honea Path, SC 29654, (803) 369-7033*
Danny Thorpe, Eastern NC Representative, 6501 Wynbrook Way, Raleigh, NC 27612, (919) 848-2116*

Advanced Ideas
Maria Bowen, DISC, Inc., P.O. Box 7711, Charlotte, NC 28241, (704) 847-2085

AGS (American Guidance Service, Inc.), Publishers' Building, Circle Pines, MN 55014-1796, (612) 786-4343 or 1-800/328-2560 toll free
Clarence W. Ney, P.O. Box 31552, Richmond, VA 23294, (804) 740-3254

Albert Whitman & Co., 5747 West Howard Street, Niles, ILL 60648

Algonquin Books, P.O. Box 2225, Chapel Hill, NC 27515*
Raymond B. Pinion, Western Representative, Box 40115, Raleigh, NC 27629, (919) 876-3535*
C. Whyte Ellington, 3017 Eton Road, Raleigh, NC 27608, (919) 782-5577*

Amsco School Publications, Inc., 315 Hudson Street, New York, NY 10013, (212) 675-7000*
Craig Mankoff, 1825 Rolling Road, Greensboro, NC 27403, (919) 275-2143*
Doug Pond, 828 N. Elm, Apt. D-1, Greensboro, NC 27401, (919) 379-0831

Ann Arbor Publishers, P.O. Box 7249, Naples, FL 33941, (813) 775-3528 or 643-3528 or 1-800/422-7249 toll free
Gale Sevener, 103 Estelle Avenue, Athens, GA 30606, (404) 549-6894

Apple Book Company, P.O. Box 2111, 3809 Weona Avenue, Charlotte, NC 28211, (704) 527-3488 or 1-800/331-1993 toll free
Jeannette Davis (Same As Above)
Alan Boyko (Same As Above)

Apple Computer, Inc., Suite 200, 5250 77 Center Drive, Charlotte, NC 28217, (704) 525-9292
Michael L. Crowell, Education Account Representative (Same As Above)
Elaine Bell (Same As Above)

Associated Libraries, Inc., 229-33 North 63rd Street, Philadelphia, PA 19139, (215) 476-3200
C. Whyte Ellington, 3017 Eton Road, Raleigh, NC 27608, (919) 782-5577*

Attainment Company, Inc., P.O. Box 103, Oregon, WI 53575, (608) 835-9334 or 1-800/327-4269 toll free
Gale Sevener, 103 Estelle Avenue, Athens, GA 30606, (404) 549-6894

Baker & Taylor, Southern Division, Mt. Olive Road, Commerce, GA 30599, (404) 335-5000
Jane Matuszak, 7300-3 Stonecliff Drive, Raleigh, NC 27615, (919) 846-6369

Ballard & Tighe, Inc., 480 Atlas Street, Brea, CA 92621, (714) 990-IDEA or 1-800/321-4332 tollfree (Outside CA)
Phyllis L. Tighe (Same As Above)

Bantam Doubleday Dell, 666 Fifth Avenue, New York, NY 10103, 1-800/223-6834 toll free
Connie Jump, 200 W. Cooke Road, Columbus, OH 43214, (614) 263-4456

Barr Films, 12801 Schabarum Avenue, P.O. Box 7878, Irwindale, CA 91706-7878, (818) 338-7878 or 1-800/234-7878 tollfree
Beckley-Cardy Company, P.O. Box 2358, Lufkin, TX 75902, 1-800/227-1178 toll free
Danial M. Hogue, Jr., 47 Gregory Road, Salisbury, NC 28144, (704) 636-1275
Bemar Sales Associates, Inc., P.O. Box 10168, Greensboro, NC 27404, (919) 282-4930*
Mary Wilson (Same As Above)*
Betsy Small, P.O. Box 228, Linden, NC 28356, (919) 897-6945*
Bender & Sons School Supply, Inc., P.O. Box 184, Pollocksville, NC 28573, (919) 224-8911
Jack Bender (Same As Above)
Charles Rowe, 50 Cub Drive, Thomasville, NC 27360, (919) 476-6541
Bender-Burkot School Supply, Inc., P.O. Box 147, Pollocksville, NC 28573-0147, 1-800/682-2638 toll free
Jerry A. Burkot (Same As Above)
Alan Hickok, 1105 Lexington Avenue, Charlotte, NC 28203, (704) 332-2051
John Agnew, Rt. 7, Box 697, Taylorsville, NC 28681, (704) 495-8974**
Bergwall Productions, Inc., P.O. Box 238, Garden City, NY 11530, 1-800/645-3565 toll free**
W. Harold Lynch, 212 West 6th Street, Newton, NC 28658, (704) 465-1629
Bertamax
Maria Bowen, DISC, Inc., P.O. Box 7711, Charlotte, NC 28241, (704) 847-2085
Biltmore Estate, One North Pack Square, Asheville, NC 28801, (704) 255-1700
Pamela K. McSwain (Same As Above)
Christina Barnett (Same As Above)
Brame School Products, P.O. Box 271, Durham, NC 27702, (919) 683-1331 or 1-800/672-0011 toll free
Broadfoot's of Wendell, 6624 Robertson Pond Road, Wendell, NC 27591-9506, (919) 365-6963
Jan Broadfoot (Same As Above)
Joyce Barrow (Same As Above)
Brodard Co. Books Division, 500 Arch Street, Williamsport, PA 17705, 1-800/233-8467
Betsy Small, P.O. Box 228, Linden, NC 28356, (919) 897-6945*
Mary Wilson, P.O. Box 10168, Greensboro, NC 27404, (919) 282-4930*
Camera Corner, Inc., P.O. Box 1298, Burlington, NC 27215, (919) 228-0251
Ray Bailey (Same As Above)
George Heckman (Same As Above)
Paula Teague (Same As Above)
Lee Roane (Same As Above)**
Careers, Inc., Box 135, Largo, FL 34649-0135, (813) 584-7333
Carolina Academic Press, P.O. Box 51879, Durham, NC 27717, (919) 489-7486
Betsy Small, P.O. Box 228, Linden, NC 28356, (919) 897-6945*
Mary Wilson, P.O. Box 10168, Greensboro, NC 27404, (919) 282-4930*
Carolina Pad & Paper Co., P.O. Box 7525, Charlotte, NC 28241, (704) 588-3190
Carolina School & Office Supply, 225 Fredrickson Rd., Wilmington, NC 28401, (919) 251-0180 or 1-800/443-9811 toll free
Ron Saucier (Same As Above)
George Boyd (Same As Above)
Valerie Watkins (Same As Above)
Cavin's Inc., P.O. Box 30575, Hwy. 70 W., Raleigh, NC 27622, (919) 781-1220 or 1-800/662-7213 toll free
Harry Clark (Same As Above)
Charles W. Clark Co., Inc., 170 Keyland Court, Bohemia, NY 11716, (516) 589-6643 or 1-800/247-7009 toll free
William M. Currie, 3929 Hope Valley Road, Durham, NC 27707, (919) 489-4810
Checkpoint Systems, P.O. Box 188, Thorofare, NJ 08086, 1-800/257-5540 toll free**
Wesley S. Brewer, 2921 Welcome Drive, Durham, NC 27705, (919) 493-2161*
Childcraft Education Corp., 20 Kilmer Road, Edison, NJ 08818, (201) 572-6100
Wanda Broome, Territory Representative, 3509 Old Milburnie Road, Raleigh, NC27604, (919) 266-7940
Children's Press, 5440 N. Cumberland Avenue, Chicago, ILL 60656-1469, 1-800/621-1115 toll free*
Bill Malpass, 4717 Edwards Mill Road, Raleigh, NC 27612, (919) 781-0760

Chilton Book Company, Chilton Trade Book Division, School and Library Sales, Radnor, PA 19089, (215) 964-4707
Wesley S. Brewer, 2921 Welcome Drive, Durham, NC 27705, (919) 493-2161*
Classroom World/Media Productions, 14 Glenwood Avenue, P.O. Box 28167, Raleigh, NC 27603, (919) 821-2640
E. E. "Jack" Carter, President (Same As Above)
Martha A. Reavis, Marketing-Customer Relations (Same As Above)
Clearvue, Inc., 5711 N. Milwaukee Avenue, Chicago, ILL 60646, 1-800/253-2788 toll free
Bill Malpass, 4717 Edwards Mill Road, Raleigh, NC 27612, (919) 781-0760
Cliff Ponder & Co., Inc., 1363 Donlon Street, Suite 11, Ventura, CA 93003, (805) 658-2911 or 1-800/325-2480 toll free (outside CA)
Robert S. Renne, 11-B Fairway Ridge, Myrtle Beach, SC 29577, (803) 650-4054**
COIN (Coordinated Occupational Information Network), 3361 Executive Parkway, Suite 302, Toledo, OH 44606, (419) 536-5353
C.O.M., Inc., 118 Elizabeth Street, Clinton, NC28328, (919) 592-5927 or NC toll free number 1-800/221-2687
Commodore Business Machines, c/o Triad Computers, 3068 Trenwest Drive, Winston-Salem, NC 27103, (919) 765-0433 or 1-800/428-1800 toll free
Dick Whitaker, State Contract Representative (Same As Above)
COMPress, A Division of Wadsworth, Inc., P.O. Box 102, Wentworth, NH 03282
Maria Bowen, DISC, Inc., P.O. Box 7711, Charlotte, NC 28241, (704) 847-2085
Coronado Publishers, Inc., 6277 Sea Harbor Drive, Orlando, FL 32887, (305) 351-4433
Max E. Callahan, 61 Keith Hills Road, P.O. Box 9, Buies Creek, NC 27506, (919) 893-8420*
Cover Craft Co., 1000 North Second Avenue, Logan, IA 51546
Bill Fleischman, 3866 Greenpoint Drive, Greensboro, NC 27407, (919) 852-9080
Crane Publishing Co., 1301 Hamilton Avenue, P.O. Box 3713, Trenton, NJ 08629, (609) 586-6400
Marc S. Callahan, Southeastern Reg. Manager, 3830 Whitehaven Rd., Winston-Salem, NC 27106, (919) 922-4435*
Creative Productions, Box 30515, Raleigh, NC 27612, (919) 787-1517 (collect)*
Creative Resources, Inc., 3548 Round Oak Road, Charlotte, NC 28210, (704) 554-8357
Ivor LeGros, 3548 Round Oak Road, Charlotte, NC 28210, (704) 554-8357
Creative Teaching Aids, P.O. Box 355, Eastway Shopping Village, Wadesboro, NC 28170, (704) 694-9882
Margarete Crysel (Same As Above)
CTB/McGraw-Hill, 6400 Atlantic Blvd., Suite 130, Norcross, GA 30071, (404) 662-8481
Louis M. Fabrizio, 207 Dennis Avenue, Raleigh, NC 27604, (919) 832-6023
D. C. Heath and Company, 5925 Peachtree Industrial Blvd., Atlanta, GA 30341, (404) 451-7562*
Jeff K. England, NC Representative, 2300 Westfield Avenue, Winston-Salem, NC 27103, (919) 724-5778*
D.I.S.C., Inc., P.O. Box 7711, Charlotte, NC 28241, (704) 847-2085
Maria Bowen (Same As Above)
Delta Education, P.O. Box M, Nashua, NH 03061-6012, 1-800/258-1302 toll free**
William Labahn, 8542 Shady Glen Drive, Orlando, FL 32819, (305) 352-1183
Demco Bound Books, Box 7488, Madison, WI 53707, 1-800/356-8394 toll free
Wesley S. Brewer, 2921 Welcome Drive, Durham, NC 27705, (919) 493-2161*
Denoyer-Geppert, c/o Rand McNally & Company, P.O. Box 7600, Chicago, ILL 60680, 1-800/323-1887 toll free
William M. Currie, 3929 Hope Valley Road, Durham, NC 27707, (919) 489-4810
Disney Educational Productions, Distributed by Coronet/MTI Film & Video, 108 Wilmot Road, Deerfield, ILL 60015,
(312) 940-1260 or 1-800/621-2131 toll free
Distribution 16
Ben F. Byrd, Jr., 2603 Artie, Suite 16, Huntsville, AL 35805, (205) 882-1812**
DLM Teaching Resources, One DLM Park, Allen, TX 75002, (214) 248-6300
Martha Crow, NC Consultant, 7611 Briardale Drive, Charlotte, NC 28212, (704) 536-6933

East Educational Services, 1188 St. Andrews Road, Columbia, SC 29210, 1-800/845-1175 toll free
Dick Predmore, 3901 Windlestraw Lane, Greensboro, NC 27410, (919) 668-7336 (*) (**)
Econo-Clad Books, 2101 N. Topeka, Topeka, KS 66608, 1-800/255-3502 toll free
Alan Guchemand, 2309 C Ginger Lane, Charlotte, NC 28213, (704) 536-1749
EDL, P.O. Box 210726, Columbia, SC, 29221, 1-800/227-1606 toll free
Dick Predmore, 3901 Windlestraw Lane, Greensboro, NC 27410, (919) 668-7336 (*) (**)
Edmark Corporation, P.O. Box 3903, Bellevue, WA 98009
Gale Sevener, 103 Estelle Avenue, Athens, GA 30606, (404) 549-6894
Educational Activities, Inc., P.O. Box 392, Freeport, NY 11520
Joan Byrd, 106-A Tomlyn Drive, Kinston, NC 28501, (919) 527-8963
Educational Assessment Publishing Co., 1731 Kettner Blvd., San Diego, CA 92101*
Raymond B. Pinion, Box 40115, Raleigh, NC 27629, (919) 876-3535*
Educational Associates, P.O. Box Y, Frankfort, KY 40602, 1-800/626-2950
E. Max Woodbury, 4608 Bentford Road, Greensboro, NC 27406, 919/674-6435
Educational Design, Inc., 47 West 13 Street, New York, NY 10011, 1-800/221-9372 toll free
Bill Malpass, 4717 Edwards Mill Road, Raleigh, NC 27612, (919) 781-0760
Jesse G. Watts, 137 N. Main Street, Marion, NC 28752, (704) 652-3872
Jim Hankins, 205 Northview Drive, Fayetteville, NC 28303, (919) 486-6012
Educational Record Center, Inc., 1575 Northside Drive, NW, Suite 400, Bldg. 400, Atlanta, GA 30318,
1-800/438-1637 toll free
Educational Services Company, 3901 Windlestraw Lane, Greensboro, NC 27410, (919) 668-7336* **
Dick Predmore (Same As Above) (*) (**)
EMC Publishing Co., 300 York Avenue, St. Paul, MN 55101, 1-800/328-1452
Betsy Small, P.O. Box 228, Linden, NC 28356, (919) 897-6945*
Mary Wilson, P.O. Box 10168, Greensboro, NC 27404, (919) 282-4930*
Encyclopaedia Britannica Educational Corp., 425 North Michigan Avenue, Chicago, ILL 60611, 1-800/554-9862 toll free
Charles Jones, 1321 Surry Drive, Greensboro, NC 27408, (919) 288-5290*
W. D. Christy, P.O. Box 1169, Irmo, SC 29063, (803) 781-4198 (*) (**)
Joan Collar, 120 Pine Point Drive, Lexington, SC 29072, (803) 359-3982 (*) (**)
Epson America, Inc., 4360 Chamblee Dunwoody Rd. #400, Atlanta, GA 30341, (404) 452-0032
Lisa Ann Johnston, NC Sales Representative, 7520 Standish Place, Suite 251, Rockville, MD 20855, (301) 762-2562
Exceptional Learning Associates, 103 Estelle Avenue, Athens, GA 30606, (404) 549-6894
Gale A. Sevener (Same As Above)
Eye Gate Media Filmstrips (A part of Nystrom), 3333 Elston Avenue, Chicago, ILL 60618, (312) 463-1144 or 1-800/621-8086 toll free**
John W. Blanchard, 1630 Revlon Place, Charlotte, NC 28212, (704) 537-7701
Terri Robinette-Hagie, 4870 Harvey Road, Jamestown, NC 27282-9221, (919) 454-6042
M. Ray Stephenson, 924 Strawbush Road, Rocky Mount, NC 27804, (919) 443-2689**
Fearon Education/Division of David S. Lake Publishers, 500 Harbor Blvd., Belmont, CA 94002, (415) 592-7810
C. Whyte Ellington, 3017 Eton Road, Raleigh, NC 27608, (919) 782-5577*
Feelings Factory, 11-B Glenwood Avenue, Cooper Square, Raleigh, NC 27603
Betsy Small, P.O. Box 228, Linden, NC 28356, (919) 897-6945*
Mary Wilson, P.O. Box 10168, Greensboro, NC 27404, (919) 282-4930*
Finney Company, 3943 Meadowbrook Road, Minneapolis, MN 55426, (612) 938-9330
William E. Powell, P.O. Box 50182, Knoxville, TN 37950-0182, (615) 525-5018
Focus Media, Inc., 839 Stewart Avenue, P.O. Box 865, Garden City, NY 11530, (516) 794-8900 or 1-800/645-8989 toll free
Follett Library Book Company, 4506 Northwest Highway, Crystal Lake, ILL 60014, 1-800/435-6170 toll free
George Hoag, 104 Boulder Lane, Chapel Hill, NC 27514, (919) 942-8404
Pete Cavallo, 6390 Lamshire Road, Kernersville, NC 27284, (919) 996-5595
Franklin Watts, Inc., 387 Park Avenue South, New York, NY 10016, (212) 686-7070

Gallopade Publishing Group/Carole Marsh Books, Main Street, Bath, NC 27808, (919) 923-4291
Bob Longmeyer (Same As Above)
Garrett Educational Corp., 130 E. 13th, Ada, OK 74820, 1-800/654-9366 toll free
Jack Schaid, 5005 Ellenwood Drive, Greensboro, NC 27410, (919) 852-1486
Gaylord Brothers, P.O. Box 4901, Syracuse, NY 13221, 1-800/448-6160 toll free
Frederic Marble, 123 Chanticleer Ct., Charlotte, NC 28214, (704) 399-5254 or 1-800/448-6160 toll free
George Cram Map & Globe Co., P.O. Box 426, Indianapolis, IN 46206
Joan Byrd, 106-A Tomlyn Drive, Kinston, NC 28501, (919) 527-8963
Glencoe Publishing Company, 15319 Chatsworth Street, Mission Hills, CA 91345, (818) 898-1391 or 1-800/423-9534 toll free*
Lloyd S. Jordan, Southeastern Regional Manager, 5925 Peachtree Industrial Blvd., Chamblee, GA 30341, (404) 458-4712
Laurie Merlo, NC Representative, 3305 Donner Trail, Wake Forest, NC 27587, (919) 556-8453*
Globe Book Company, Inc., 190 Sylvan Avenue, Englewood Cliffs, NJ 07632, (201) 592-2640 or 1-800/848-9500 toll free (Customer Service)
Sandra Ivey, P.O. Box 1768, Morehead City, NC 28557, (919) 247-2647*
Goldencraft, 5440 N. Cumberland Avenue, Chicago, ILL 60656-1469, 1-800/621-1115 toll free*
Bill Malpass, 4717 Edwards Mill Road, Raleigh, NC 27612, (919) 781-0760
Graves-Humphreys Company, P.O. Box 13407, Roanoke, VA 24033, 1-800/336-5998 toll free
Tom Winecoff (Same As Above)
David Witkege (Same As Above)
Grolier Educational Corp., Sherman Turnpike, Danbury, CT 06816, 1-800/243-7256 toll free
Bob Jarrett, Jr., Americana Division, P.O. Box 717, Marion, NC 28752, (704) 652-4262*
James M. Rawlins, New Book of Knowledge Division, P.O. Box 462, Salter Path, NC 28578, (919) 354-3653*
Lawton G. Wiles, Academic American Division, P.O. Box 277, Matthews, NC 28105, (704) 847-9575 (*) (**)
Joseph Downing, Select Library Division, 1756 Robindale Road, Richmond, VA 23235, (804) 320-0441*
Barney Griffin, New Book of Knowledge Division, 93 Merrills Road, Fletcher, NC 28732, (704) 628-2475*
Hammond Incorporated, 515 Valley Street, Maplewood, NJ 07040, (201) 763-6000 or 1-800/526-4953 toll free
Glenys Wynne (Same As Above)
Harcourt Brace Jovanovich, Inc., Southeast Region School Dept., 7401 Dowden Road, Orlando, FL 32887, (305) 826-5070 or 1-800/554-0066 toll free*
Dudley Rex Whitlow, 1614 Willingham Drive, Richmond, VA 23233, (804) 740-1925*
Jim Blakeney, 2025 E. 8th Street, Charlotte, NC 28204, (704) 333-3983*
Jerry Brannon, General Manager, 305 Green Valley Blvd., Franklin, TN 37064, (615) 794-2235
Robert Hawley, 709 West Front Street, Burlington, NC 27215, (919) 222-8706*
Harper & Row Publishers, Inc., 10 E. 53rd Street, New York, NY 10022, (212) 207-7680
Hart, Inc., 320 New Stock Road, Asheville, NC 28804, (704) 645-4734 or 1-800/222-9149 toll free**
Jim Eaker (Same As Above)**
Paul Holdredge (Same As Above)**
Brett Eaker (Same As Above)**
Hartley Courseware, Inc., 133 Bridge Street, Dimondale, MI 48821, (517) 646-6458
Maria Bowen, DISC, Inc., P.O. Box 7711, Charlotte, NC 28241, (704) 847-2085
Heavner Enterprise, Inc., 307 Amity Circle, Belmont, NC 28012, (704) 825-5226
Marvin Heavner (Same As Above)
Heinle & Heinle Publishers, Inc., 20 Park Plaza, Boston, MA 02116, (617) 451-1940
Roger H. Hooper (Same As Above)

Holt, Rinehart and Winston, 1325 Oakbrook Drive, Suite E, Norcross, GA 30093, 1-800/241-3176 toll free*
Max E. Callahan, 61 Keith Hills Road, P.O. Box 9, Buies Creek, NC 27506, (919) 893-8420*
Houghton Mifflin Company, Southeastern Regional Office, 7055 Amwiler Industrial Drive, Atlanta, GA 30360, (404) 449-5881
Robert A. Cox, 2860 St. George Road, Winston-Salem, NC 27106, (919) 768-6878*
Robert Hill, P.O. Box 1068, Crenshaw Dr., Wake Forest, NC 27587, (919) 556-2758*
I. E. S. S., Inc., P.O. Box 432, 1365 South Park Drive, Kernersville, NC 27284, (919) 996-3090**
Joyce Kohfeldt (Same As Above)
Innovative Sciences, Inc., 300 Broad Street, P.O. Box 15129, Park Square Station, Stamford, CT 06901-0129, 1-800/243-9169 toll free
Sherwin Suddreth, 117 Amesbury Lane, Cary, NC 27511, (919) 469-1483
INSTA-Learn by STEP, Inc., P.O. Box 887, Mukilteo, WA 98275, (206) 355-9830 or 1-800/225-7837 toll free
Instructional/Comm. Technology
Maria Bowen, DISC, Inc., P.O. Box 7711, Charlotte, NC 28241, (704) 847-2085
International Business Machines, Inc., 4800 Falls of the Neuse Rd., Raleigh, NC 27609, (919) 850-7500
Caleb Maddox, Consulting Marketing Representative (Same As Above Address), (919) 850-7584
International Geographic, Inc./Universal Geographic, P.O. Box 14092, Baton Rouge, LA 70898, (504) 928-4320
J & S Software, 135 Haven Avenue, Port Washington, NY 11050
Maria Bowen, DISC, Inc., P.O. Box 7711, Charlotte, NC 28241, (704) 847-2085
Jack L. Hartman & Company, Inc., 2840 Peters Creek Road, Roanoke, VA 24019, (703) 362-1891 or 1-800/336-5962 toll free**
JAM, Enterprises, 4608 Bentford Road, Greensboro, NC 27406, 919/674-6435 or 1-800/255-3127 toll free
E. Max Woodbury (Same As Above)
Jamestown Publishers, P.O. Box 9168, Providence, RI 02940, 1-800/USA-READ
Bill Malpass, 4717 Edwards Mill Road, Raleigh, NC 27612, (919) 781-0760
Janus Book Pub., Inc., 2501 Industrial Parkway, W., Hayward, CA 94545-5097, 1-800/227-2375 toll free
C. Whyte Ellington, 3017 Eton Road, Raleigh, NC 27608, (919) 782-5577*
John L. Glisson, Inc., 819 West Broad Street, Richmond, VA 23220
John L. Glisson (Same As Above)
Frank Penney (Same As Above)
Joseph Ruzicka-South, Inc., (Library Bookbinding), 911 Northridge Street, Greensboro, NC 27403, (919) 299-7534
Betty Waynick (Small Orders) (Same As Above Address)
Linda C. King (Same As Above)
Oscar Clark (Same As Above)
Robert Coyle (Same As Above)
Jostens Prescription Learning, 6150 N. 16th Street, Phoenix, AZ 85016, 1-800/422-4339 toll free(*) (**)
Kaplan School Supply Corp., 1310 Lewisville-Clemmon Rd., Lewisville, NC 27023, (919) 766-7374*
David Batts (Same As Above)
Keller Associates, P.O. Box 8005, Greensboro, NC 27410, (919) 299-7085 or (919) 328-7801**
Dale Keller (Same As Above)**
Learning Resources, Route 2, Holly Bickley Rd., P.O. Box 495, White Rock, SC 29177, (803) 345-2796
Les Fisher, 6538 Rosemary Lane, Charlotte, NC 28210, (704) 552-0215
Mel Ellison, P.O. Box 495, White Rock, SC 29177, (803) 345-2796
Learning Resources Associates, P.O. Box 17052, Raleigh, NC 27619
Learning Technologies
Maria Bowen, DISC, Inc., P.O. Box 7711, Charlotte, NC 28241, (704) 847-2085

Lucerne Media, 37 Ground Pine Road, Morris Plains, NJ 07950
Ben F. Byrd, Jr., 2603 Artie, Suite 16, Huntsville, AL 35805, (205) 882-1812**
Macmillan Library Service, 866 Third Avenue, New York, NY 10022, (212) 702-5620*
Wesley S. Brewer, 2921 Welcome Drive, Durham, NC 27705, (919) 493-2161*
Macmillan Publishing Co., 6510 Jimmy Carter Blvd., P.O. Box 319, Norcross, GA 30091, (404) 448-7997 or 1-800/453-BOOK toll free
Mark Twain Media/Dura Clad Books, Box 82, LaBelle, MO 63447, 1-800/325-0190 toll free
M. Smithie Gibson, 2211 Sand Tar Drive, York, SC 29745, (803) 831-8520
Marshall Cavedish Reference Books, Box 410, 147 W. Merrick Road, Freeport, NY 11520, (516) 546-4200
Wesley S. Brewer, 2921 Welcome Drive, Durham, NC 27705, (919) 493-2161*
McDougal, Littell & Company, P.O. Box 1667, Evanston, ILL 60204, 1-800/323-5435 toll free*
C. Dwight Shoe, Route 1, Box 57, China Grove, NC 28023, (704) 857-0320*
Linda Lee, 2105 Wilkins Street, Burlington, NC 27215, (919) 227-4308*
McGraw-Hill Book Co./Gregg Division, P.O. Box 996, Norcross, GA30091, (404) 449-1836
Tony Hodge, 115 9th Street, Belmont, NC 28012, (704) 825-3798*
Phil Byrd, 903 Merry Street, Dunn, NC 28334, (919) 892-3529
McGraw-Hill School Division, 5925 Peachtree Industrial Blvd., Chamblee, GA 30341, (404) 451-6099 or 1-800/458-5201*
Bob Lee, 300 Dunstable Court, Raleigh, NC 27614, (919) 847-4164(*) (**)
Jim Wosoba, District Manager, 511 Nottingham Parkway, Louisville, KY 40222, (502) 423-8455
Al Archibald, 1129 Fulton Drive, Statesville, NC 28677, (704) 873-9520 or 1-800/458-5201 toll free*
Media Consultants, Inc., 126 West Chatham Street, Cary, NC 27511, (919) 467-3588
Carl Gilfillan (Same As Above)
George Smith, Jr. (Same As Above)
Melanie West (Same As Above)
Media Materials, 2936 Remington Avenue, Baltimore, MD 21211, 1-800/638-1010 toll free
Dick Predmore, 3901 Windlestraw Lane, Greensboro, NC 27410, (919) 668-7336 (*) (**)
Media Production Services, 14 Glenwood Avenue, Raleigh, NC 27603, (919) 821-2640
Robert M. Lilley (Same As Above)
Merrill Basic Skills Division, 1300 Alum Creek Drive, Box 508, Columbus, OH 43216, 1-800/848-1567 toll free
Sherry Hondros, 620 Brookgreen Drive, Lexington, NC 27292, (704) 249-4506
Merrill Publishing Co., 1300 Alum Creek Drive, P.O. Box 508, Columbus, OH 43216-0508, 1-800/848-1567 toll free
Frederick E. Byrd, Jr., 4629 Pine Trace Drive, Raleigh, NC 27612, (919) 781-4275
Lisa Midgett, 1911 Marion Street, Greensboro, NC 27403, (919) 852-4634
Tom Bruce, South-Atlantic Regional Manager, Brookside Park, One Harbison Way, Suite 222, Columbia, SC 29210, (803) 732-2365
Brenda Underwood, 2859 Alberta Drive, Marietta, GA 30062, (404) 971-6421
Goldie Wilson, P.O. Box 367, Ashland, KY 41105, (606) 324-9498
Barbara Burns, 4404 Ryegate Drive, Raleigh, NC 27604, (919) 876-2989
Linda Meeks-Mitchell, Art Germano (Same As Above Main Address)
Microcomputer Workshops, c/o Mindscape, Inc., 3444 Dundee Road, Northbrook, ILL 60062, (312) 480-7667 or 1-800/221-9884 toll free
Maria Bowen, DISC, Inc., P.O. Box 7711, Charlotte, NC 28241, (704) 847-2085
Mindscape, Inc., 3444 Dundee Road, Northbrook, ILL 60062, (312) 480-7667 or 1-800/221-9884 toll free
Maria Bowen, DISC, Inc., P.O. Box 7711, Charlotte, NC 28241, (704) 847-2085
Modern Curriculum Press, 13900 Prospect Road, Cleveland, OH 44136, 1-800/321-3106 toll free
Ann Johnson, 7034-H Brandemere Lane, Winston-Salem, NC 27106, (919) 767-8539*
Modern School Supplies, Inc., P.O. Box 958, Hartford, CT 06143, (203) 243-9565 or 1-800/243-2329 toll free
Robert L. Forsman, Regional Manager, 110 Meadowglades Lane, Cary, NC 27511, 1-800/243-2329 toll free

Morgan Brothers School Supplies, P.O. Box 2279, 192 Cox Avenue, Asheville, NC 28802, (704) 254-4376 or 1-800/452-2868 toll free
LaBaron Garris (Same As Above)
Stan Jones (Same As Above)
Bob Cochran (Same As Above)
John Auten (Same As Above)
Fred Morgan (Same As Above)

N. C. School Book Depository, Inc., P.O. Box 950, 811 W. Hargett St., Raleigh, NC 27603, (919) 833-6615 or 1-800/662-9731 toll free*
Wright Overton (Same As Above)*
Alfred Williams, P.O. Box 6512, Raleigh, NC 27608, (919) 833-6615*

Nancy Roberts' Southern Collection, c/o S & L Sales Co., P.O. Box 2067, Industrial Blvd., Waycross, GA 31501, (912) 283-0210
James Washburn (Same As Above)**

National Computer Systems, 7326 Terrace Drive, Charlotte, NC 28211, (704) 364-2011
S. Frederick Winiker (Same As Above)

National Geographic Society, 17th & M Streets, NW, Washington, DC 20036, (202) 857-7090
Dean R. Gage (Same As Above)

National Mastercraft Indus., 14 Glenwood Avenue, P.O. Box 27643, Raleigh, NC 27611, (919) 821-2649
Barry W. Carter (Same As Above)
James W. Bradshaw (Same As Above)
Russell R. Williams (Same As Above)
Jack K. Frame (Same As Above)
Sherry Olson (Same As Above)

National Textbook Co., 4255 W. Touhy Avenue, Lincolnwood, ILL 60646, 1-800/323-4900 toll free
Raymond B. Pinion, Box 40115, Raleigh, NC 27629, (919) 876-3535*

New Dimensions in Education (NDE), 50 Executive Blvd., Elmsford, NY 10523, 1-800/227-9120
Jim McLemore (Same As Above)
E. Max Woodbury, 4608 Bentford Road, Greensboro, NC 27406, 919/674-6435

New Readers Press, 1320 Jamesville Avenue, Sycracuse, NY 13210, 1-800/448-8878 toll free*
Raymond B. Pinion, Box 40115, Raleigh, NC 27629, (919) 876-3535*

Nystrom, Division of Herff Jones, Inc., 3333 Elston Avenue, Chicago, ILL 60618, (312) 463-1144 or 1-800/621-8086 toll free
John W. Blanchard, 1630 Revlon Place, Charlotte, NC 28212, (704) 537-7701
Terri Robinette-Hagie, 4870 Harvey Road, Jamestown, NC 27282-9221, (919) 454-6042
M. Ray Stephenson, 924 Strawbush Road, Rocky Mount, NC 27804, (919) 443-2689**

Olympia Book Company, P.O. Box 76, Olympia Fields, ILL 60461, (312) 755-4909
Robert S. Renne, 11-13 Fairway Ridge, Myrtle Beach, SC 29577, (803) 650-4054**

Open Court Publishing Co., Box 599, Peru, ILL 61354, 1-800/435-6850 toll free
C. Whyte Ellington, 3017 Eton Road, Raleigh, NC 27608, (919) 782-5577*

Pace Learning Systems, Inc., P.O. Drawer 28, Tuscaloosa, AL 35402-0928, (205) 758-2823 or 1-800/826-PACE toll free

Perfection Form Co., 1000 North Second Avenue, Logan, IA 51546 (*) (**)
Bill Fleischman, 3866 Greenpoint Drive, Greensboro, NC 27407, (919) 852-9080
Perma-Bound Books, Vandalia Road, Jacksonville, ILL 62650, 1-800/637-6581 toll free**
Dennis Inman, Regional Manager, 16D Park Village Lane, Greensboro, NC 27405, (919) 288-7667 or 1-800/637-6581 toll free(*) (**)
Bill Schumann, P.O. Box 802, Buies Creek, NC 27506, (919) 893-4671 (*) (**)

Phoenix Learning Resources, 468 Park Avenue, South, New York, NY 10016, 1-800/221-1274
Betsy Small, P.O. Box 228, Linden, NC 28356, (919) 897-6945*
Mary Wilson, P.O. Box 10168, Greensboro, NC 27404, (919) 282-4930*

Piney Mt. Press, P.O. Box 333, Cleveland, GA 30528, 1-800/255-3137
E. Max Woodbury, 4608 Bentford Road, Greensboro, NC 27406, 919/674-6435

Prentice-Hall/Allyn & Bacon, Secondary Titles, 5925 Peachtree Blvd., Chamblee, GA 30341, (404) 451-2344 or (404) 455-4536*
Bill England, 5412 Alpine Drive, Raleigh, NC 27609, (919) 876-2423*

Pulley Learning Associates, Box 4117, Greenville, SC 29608, (803) 271-8694
Elizabeth R. Pulley (Same As Above)
Pyramid Paper Company and Artist Materials, P.O. Box 877, Urbana, ILL 61801-0877, 1-800/637-0955 toll free
Percy J. Boone, P.O. Box 10584, Raleigh, NC 27605
Radio Shack Division, Tandy Corporation, 1400 One Tandy Center, Fort Worth, TX 76102, (817) 390-3258
Raintree Publishers, 310 W. Wisconsin Avenue, Milwaukee, WI 53203, 1-800/558-7264 toll free
Dick Predmore, 3901 Windlestraw Lane, Greensboro, NC 27410, (919) 668-7336 (*) (**)
Rand McNally & Company, P.O. Box 7600, Chicago, ILL 60680, 1-800/245-1647 toll free
William M. Currie, 3929 Hope Valley Road, Durham, NC 27707, (919) 489-4810
Random House School Division, 201 East 50 Street, New York, NY 10022
Fred Lapper, 3510 First Avenue N., Suite 224, St. Petersburg, FL 33713, (813) 327-2059
Chuck Minton, P.O. Box 248, Wilson, NC 27893, (919) 291-9281 (*) (**)
Rexham-Laminex, Inc., P.O. Box 240655, Charlotte, NC 28224, 1-800/532-1028 toll free
Buddy Versteeg (Same As Above)
Riverside Publishing Co., 5925 Peachtree Industrial Blvd., Chamblee, GA 30341, (404) 451-7263 or 1-800/241-9400 toll free
Cathryn Harvey, 4910 Edgerton Drive, Apt. 202, Raleigh, NC 27612, (919) 783-8355
Rourke Publishing Group, Box 3328, Vero Beach, FL 32964, (305) 465-4575*
Wesley S. Brewer, 2921 Welcome Drive, Durham, NC 27705, (919) 493-2161*
S & L Sales Company, P.O. Box 2067, Industrial Blvd., Waycross, GA 31501, (912) 283-0210
James L. Washburn (Same As Above)**
S & W Distributors, Inc., P.O. Box 14689, Greensboro, NC 27415-4689, (919) 272-7394
William E. Sanders (Same As Above)
Mal Foote (Same As Above)
David Whitlock (Same As Above)
Scantron Corporation, 1361 Valencia Avenue, Tustin, CA 92680-9969
Dennis D. Watt, 200 Centre Port Drive, Suite 124, Greensboro, NC 27409, (919) 668-7297 or 7298
Scholastic, Inc., 10833 Monroe Road, Suite 120, Matthews, NC 28105, (704) 847-6754
Kent Allison (Same As Above)
Bonnie Casey Frye, 1310 Drumcliffe Road, Winston-Salem, NC 27103, (919) 768-1216*
Mary Sparrow, 112 Lee Street, Williamston, NC 27892, (919) 792-8185*
Scholastic Testing Service, Inc., 480 Meyer Road, P.O. Box 1056, Bensenville, ILL 60106-8056
Dr. John D. Kauffman (Same As Above)
School Specialties Company, P.O. Box 187, 35 North Main Street, Belmont, NC 28012, (704) 825-2322
Dick Cromlish (Same As Above)
School Tools, 211-B Tallywood Shopping Center, Fayetteville, NC 28303, (919) 484-6188
Dee Banta (Same As Above)
Scott, Foresman and Company, 1955 Montreal Road, Tucker, GA 30084, (404) 939-7210*
Sam Kasias, P.O. Box 5384, Emerywood Station, High Point, NC 27262, (919) 886-5767*
Claude H. Christopher, P.O. Box 3494, East Carolina University Sta., Greenville, NC 27834, (919) 756-3977*
Claude C. Warren, 4005 Brevard Place, Raleigh, NC 27609, (919) 787-3392*
Scribner-Laidlaw Educational Publishers, 6510 Jimmy Carter Blvd., Norcross, GA 30091, (404) 446-7431 or 1-800/446-7020 toll free
Lawrence A. Rand, Regional Manager, Vice-President of Sales, Southeast Region (Same As Above)
Bobby E. Craven, Manager, Sales Administration, Southeast Region (Same As Above)
Cullen Sessoms, 536 Ashley Court, Chapel Hill, NC 27514, (919) 942-2410
Sexton School and Business Supply, P.O. Box 39, US Hwy. 1, Cameron, NC 28326, (919) 245-4534
Fred E. Sexton (Same As Above)

Shared Learning, Inc., P.O. Box 5096, 975 Walnut St., Suite 253, Cary, NC 27511, (919) 467-4602
Sherwin Suddreth, 117 Amesbury Lane, Cary, NC 27511, (919) 469-1483
Shop-Bilt, Inc., 307 Amity Circle, Belmont, NC 28012, (704) 825-5226
Marvin Heavner (Same As Above)
Silver Burdett & Ginn, Southeastern Regional Office, 1925 Century Boulevard, N.E., Suite 14, Atlanta, GA 30345, (404) 321-7455*
Charles M. Gibson, Jr., 1118 Burning Tree Drive, Chapel Hill, NC 27514, (919) 967-8925*
Elizabeth A. Doar, 6817 Constitution Lane, Charlotte, NC 28210, (704) 552-8569*
Smylie Educational Enterprises (SEE), P.O. Box 37333, Charlotte, NC 28237-7333, (704) 366-0019
John E. Smylie (Same As Above)
Social Issues Resources Series, Inc., P.O. Box 2348, Boca Raton, FL 33427, (407) 994-0079 or 1-800/327-0513 toll free
South-Western Publishing Co., 5101 Madison Road, Cincinnati, OH 45227, 1-800/543-1985 toll free*
Richard W. Lowery, 425 Country Club Rd., Shelby, NC 28150, (704) 487-9542 or 1-800/543-1985 toll free*
Katy Hiatt, 7737 Kingsberry Ct., Raleigh, NC 27615, (919) 848-2260*
Southeastern Sight and Sound, Box 27786, 415 Hillsborough Street, Raleigh, NC 27611, (919) 828-2311, NC toll free number 1-800/662-7654
Murphy Gurganus (Same As Above)
Steck-Vaughn Company, P.O. Box 2028, Austin, TX 78768, (512) 343-8227*
Earl Castellow, 1602 Brownlea Drive, Greenville, NC 27858, (919) 756-0660*
Stone's Southern School Supply Co., Inc., 3800 Holly Springs Road, Raleigh, NC 27606, (919) 821-7210**
H. L. Stone, Jr. (Same As Above)**
John Stone (Same As Above)**
Trey Stone (Same As Above)**
A. G. Scarborough, 907 Pebblebrook Drive, Raleigh, NC 27609, (919) 876-2463**
Martha Files, River Bend Plantation, Harbor Walk #32, New Bern, NC 28560, (919) 633-5276*
Jerry Taylor, 1712 Pinedell Avenue, Monroe, NC 28110, (704) 283-6249**
Roger Mills, P.O. Box 2445, Salisbury, NC 28145, (704) 279-6856**
Sundance Publishers and Distributors, Newtown Road, P.O. Box 1326, Littleton, MA 01460-4326, 1-800/343-8204 toll free
Pat Blackburn, 1004 Woodview Ct., High Point, NC 27260, 919/869-5238
SVE (Society For Visual Education, Inc.), 1345 Diversey Parkway, Chicago, ILL 60614-1299, 1-800/621-1900 toll free
Donald Walker, District Manager, 1824 Sutphin, Sanford, NC 27330, (919) 774-9766
Tarmac, Inc., 71 North Market Street, Asheville, NC 28801, (704) 254-6361 or 1-800/222-8270 toll free**
Lane McCracken (Same As Above)**
Walt Matthews, 225 Sunnywood Lane, Matthews, NC 28105, (704) 847-7248**
Emory Taylor, 720 Oak Street, Henderson, NC 27536, (919) 438-7395 or 1-800/222-8270 toll free**
The Continental Press, Inc., Elizabethtown, PA 17022, 1-800/233-0759 toll free*
Jack Sanders, P.O. Box 98324, Atlanta, GA 30359, (404) 296-7627(*) (**)
The Magnetic Way, 2495 N. Forest, West Amherst, NY 14228, 1-800/626-5052
Jim McLemore, (Same As Above)
E. Max Woodbury, 4608 Bentford Road, Greensboro, NC 27406, 919/674-6435
The Psychological Corporation, 7401 Dowden Road, Orlando, FL 32887, (407) 859-8883
Jinger Mitchell Lyon, P.O. Box 2122, Chapel Hill, NC 27515-2122, (919) 929-4528
The Reading Circle, 1456 North High Street, P.O. Box 8458, Columbus, OH 43201, (614) 299-1388
Jack Davis (Same As Above)
The UNC Press, P.O. Box 2288, 116 South Boundary Street (27514), Chapel Hill, NC 27515-2288, (919) 966-3561
Johanna Grimes (Same As Above)
Katherine Reynolds (Same As Above)

TVOntario Video, Suite 206, 143 West Franklin Street, Chapel Hill, NC 27514, (919) 967-8004
Sue Scott, 2709 Rothgeb Drive, Raleigh, NC 27609, (919) 782-4234**
United Learning, 6633 W. Howard Street, Niles, ILL 60648, (312) 647-0600 or 1-800/323-9468 toll free
Ronald E. Reed (Same As Above)
University Microfilms International, 300 N. Zeeb Rd., Ann Arbor, MI 48106, (313) 761-4700 or 1-800/521-0600 toll free (General)
Karen Pennington (Same Address As Above), 1-800/624-8991
Western Tape, P.O. Box 770, Palo Cedro, CA 96073, (916) 549-3282
Arthur J. Capriotti (Same As Above)
Winnebago Software Company, (Automated Circulation Sys. and Public Access Catalog), Box 430, Caledonia, MN 55921, (507) 724-5411 or 1-800/533-5430 toll free
Wesley S. Brewer, 2921 Welcome Drive, Durham, NC 27705, (919) 493-2161*
Xerox Corporation, 4601 Six Forks Road, Suite 300, Raleigh, NC 27609, (919) 782-4820 or 1-800/662-7117 toll free
Juana Mikels, National Account Manager (Same As Above)

NORTH CAROLINA EDUCATIONAL PUBLISHERS ASSOCIATION

Mailing Address: Betsy Small, P.O. Box 228, Linden, NC 28356, (919) 857-0945

Executive Committee
President: Betsy Small
Vice-President: Max Callahan
Immediate Past President: Chris Christopher
Executive Secretary: Bob Hill
Member-at-Large: Bob Cox

STATE AND TERRITORIAL SUPERINTENDENTS

Alabama — Wayne Teague, Superintendent of Education, Montgomery, 36130, (205) 261-5156
Alaska — William G.Demmert, Commissioner of Education, Juneau, 99811, (907) 465-2800
Arizona — C. Diane Bishop, Superintendent of Public Instruction, Phoenix, 85007, (602) 255-4361
Arkansas — Ruth Steele, Director, General Education Division, Department of Education, Little Rock, 72201-1071, (501) 682-4475
California — Bill Honig, Superintendent of Public Instruction, Sacramento, 94244-2720, (916) 445-4338
Colorado — William T. Randall, Commissioner of Education, Denver, 80203-1705, (303) 866-6806
Connecticut — Gerald N. Tirozzi, Commissioner of Education, Hartford, 06106, (203) 566-5061
Delaware — William B. Keene, Superintendent of Public Instruction, Dover, 19903, (302) 736-4601
District of Columbia — Andrew E. Jenkins, III, Superintendent of Public Schools, Washington, 20004, (202) 724-4222
Florida — Betty Castor, Commissioner of Education, Tallahassee, 32399, (904) 487-1785
Georgia — Werner Rogers, Superintendent of Schools, Atlanta, 30334-5020, (404) 656-2800
Hawaii — Charles T. Toguchi, Superintendent of Education, Honolulu, 96804, (808) 548-6405
Idaho — Jerry L. Evans, Superintendent of Public Instruction, Boise, 83720, (208) 334-3300
Illinois — Ted Sanders, Superintendent of Education, Springfield, 62777, (217) 782-2221
Indiana — H. Dean Evans, Superintendent of Public Instruction, Indianapolis, 46204-2798, (317) 232-6612
Iowa — William L. Lepley, Director of Education, Des Moines, 50319-0146, (515) 281-5294
Kansas — Lee Droegemueller, Commissioner of Education, Topeka, 66612, (913) 296-3201
Kentucky — John Brock, Superintendent of Public Instruction, Frankfort, 40601, (502) 564-4770
Louisiana — Wilmer S. Cody, Superintendent of Education, Baton Rouge, 70804-9064, (504) 342-3602
Maine — Eve M. Bither, Commissioner of Education, Augusta, 04333, (207) 289-5800
Maryland — Joseph L. Shilling, State Superintendent of Schools, Baltimore, 21201, (301) 333-2200
Massachusetts — Harold Raynolds, Jr., Commissioner of Education, Quincy, 02169, (617) 770-7300
Michigan — Donald Bemis, Superintendent of Public Instruction, Lansing, 48909, (517) 373-3354
Minnesota — Ruth E. Randall, Commissioner of Education, St. Paul, 55101, (612) 296-2358
Mississippi — Richard A. Boyd, Superintendent of Education, Jackson, 39205-0771, (601) 359-3513
Missouri — Robert E. Bartman, Commissioner of Education, Jefferson City, 65102, (314) 751-4446
Montana — Ed Argenbright, Superintendent of Public Instruction, Helena, 59620, (406) 444-3654
Nebraska — Joseph E. Lutjeharms, Commissioner of Education, Lincoln, 68509, (402) 471-2465
Nevada — Eugene T. Paslov, Superintendent of Public Instruction, Carson City, 89710, (702) 885-3100
New Hampshire — John T. MacDonald, Commissioner of Education, Concord, 03301, (603) 271-3144
New Jersey — Saul Cooperman, Commissioner of Education, Trenton, 08625, (609) 292-4450
New Mexico — Alan Morgan, Superintendent of Public Instruction, Sante Fe, 87501-2786, (505) 827-6516
New York — Thomas Sobol, Commissioner of Education, Albany, 12234, (518) 474-5844
North Carolina — A. Craig Phillips, Superintendent of Public Instruction, Raleigh, 27603-1712, (919) 733-3813
North Dakota — Wayne G. Sanstead, Superintendent of Public Instruction, Bismarck, 58505-0164, (701) 224-2261
Ohio — Franklin B. Walter, Superintendent of Public Instruction, Columbus, 43266-0308, (614) 466-3304
Oklahoma — Gerald E. Hoeltzel, Superintendent of Public Instruction, Oklahoma City, 73105-4599, (405) 521-3301
Oregon — Verne A. Duncan, Superintendent of Public Instruction, Salem, 97310, (503) 378-3573
Pennsylvania — Thomas K. Gilhool, Secretary of Education, Harrisburg, 17126, (717) 787-5820
Rhode Island — J. Troy Earhart, Commissioner of Education, Providence, 02908, (401) 277-2031

South Carolina — Charlie G. Williams, Superintendent of Education, Columbia, 29201, (803) 734-8492
South Dakota — Henry Kosters, State Superintendent, Pierre, 57501, (605) 773-3243
Tennessee — Charles E. Smith, Commissioner of Education, Nashville, 37219, (615) 741-2731
Texas — William N. Kirby, Commissioner of Education, Austin, 78701, (512) 463-8985
Utah — James R. Moss, Superintendent of Public Instruction, Salt Lake City, 84111, (801) 533-5431
Vermont — Richard P. Mills, Commissioner of Education, Montpelier, 05602-2703, (802) 828-3135
Virginia — S. John Davis, Superintendent of Public Instruction, Richmond, 23216-2060, (804) 225-2023
Washington — Frank B. Brouillet, Superintendent of Public Instruction, Olympia, 98504, (206) 586-6904
West Virginia — W. Thomas McNeel, State Superintendent of Schools, Charleston, 25305, (304) 348-3644
Wisconsin — Herbert J. Grover, Superintendent of Public Instruction, Madison, 53707, (608) 266-1771
Wyoming — Lynn O. Simons, State Superintendent of Public Instruction, Cheyenne, 82002, (307) 777-7675
American Samoa — Fuaileleo Pita Sunia, Director of Education, Pago Pago, Tutuila 96799, (Overseas Operator 633-5159)
Guam — Rosa Salas Palomo, Director of Education, Agana, Guam 96910, (Overseas Operator 472-8901)
Northern Mariana Islands — Henry I. Sablan, Superintendent of Education, Saipan, CM 96950, (Overseas Operator 933-9812)
Puerto Rico — Awilda Aponte Roque, Secretary of Education, Hato Rey, Puerto Rico 00919, (809) 751-5372
Virgin Islands — Linda Creque, Commissioner of Education, St. Thomas, Virgin Islands 00802, (809) 774-2810

State Agency

State Agency

STATE BOARD OF EDUCATION

	Dist.No.	Term Expires
Robert B. Jordan III, Lieutenant Governor		Ex Officio
Harlan E. Boyles, State Treasurer		Ex Officio
William C. Meekins, Jr., Elizabeth City	1	April 1, 1995
Mary Morgan, Jacksonville	2	April 1, 1993
Norma Turnage, Rocky Mount	3	April 1, 1991
James B. Chavis, Pembroke	4	June 1, 1989
Barbara M. Tapscott (Vice Chairman), Burlington	5	May 7, 1989
Kenneth R. Harris, Charlotte	6	April 1, 1991
Howard H. Haworth (Chairman), Morganton	7	April 1, 1995
Cary C. Owen, Asheville	8	April 1, 1993
Donald Pollock, Kinston	At Large	March 31, 1993
Prezell R. Robinson, Raleigh	At Large	April 1, 1993
Patricia H. Neal, Durham	At Large	April 1, 1995

DEPARTMENT OF PUBLIC INSTRUCTION

(Offices: Education Building, Raleigh, unless otherwise specified.) Telephone: Dial prefix 733 then extension number. Mailing address for all offices: State Department of Public Education, Raleigh, NC 27603-1712.

Administration

	Ext.	Room
A. Craig Phillips, State Superintendent of Public Instruction	3813	194
Diane Johnson, Administrative Assistant	3813	194
Lena Simpson, Secretary	3813	194

Deputy, Associates, and Assistant Superintendents

Reeves McGlohon, Deputy State Superintendent	3813	195
William W. Peek, Senior Associate State Superintendent	3813	185
Dudley E. Flood, Associate State Superintendent, Public Affairs	3813	180
_____, Associate State Superintendent, State Board Relations	2526	170
Joseph B. Webb, Assistant State Superintendent, Instructional Services	3512	228-A
Margaret B. Hayden, Assistant State Superintendent, Legislative Services	3850	181
Elsie L. Brumback, Assistant State Superintendent, Media and Technology Services	3193	250
Robert D. Boyd, Assistant State Superintendent, Personnel Services	2480	136-A
William J. Brown, Jr., Assistant State Superintendent, Research, Testing, & Accreditation Services	3809	218*
T. Darrell Spencer, Assistant State Superintendent, School Planning	3700	314*
Theodore R. Drain, Assistant State Superintendent, Support Services	3614	434

* Annex I

Deputy State Superintendent's Area

Reeves McGlohon, Deputy State Superintendent 3813 195
Dyan Austin, Administrative Assistant 3813 193
Celia Irvine, Receptionist ..... 3813 —
Weaver Rogers, Assistant Deputy State Superintendent, Management and Budget 3813 187
Evelyn Rouse, Office Manager 3813 189
Sarah Lambert, Special Assistant for Administrative Operations and Finance 3813 184
Jim Burch, Special Assistant for Personnel 3813 188
Cecelia Warren, Secretary 3813 186
Kay S. Oney, Policy Development Consultant 3813 182

DIVISION OF COMMUNICATION SERVICES

Sandra Frye, Director 4258 102-A
Lou Martin, Office Manager 4258 102
Nesa Griseck, Secretary 4258 101

Publications
Kay Bullock, Coordinator and Assistant Division Director 4258 103
Beverly Parker, Artist, Publications Production 4258 107
_____, Phototypesetter 4258 107
Julia Woodard, Secretary, Publications Distribution 4258 101

Public Information
Kay Williams, Assistant for Public Information 4258 104
Vanessa Williams, Information Specialist 4258 106-A
_____, Secretary, Public Information 4258 105

Duplicating Center
Elton Tant, Duplicating Supervisor 7646 10
Wayne Hough, Assistant Duplicating Supervisor 7646 10
Gene Buchanan, Multilith Operator 7646 10
Reginald Gill, Multilith Operator 7646 10
William Douglas Jones, Multilith Operator 7646 10
Victor McCloud, Multilith Operator 7646 10
John Walker, Bindery Operator 7646 20
_____, Bindery Operator 7646 20
Rhonda Collins, Clerk 7646 12

OFFICE OF GRANTS AND SPECIAL PROJECTS

Maria Boyd, Director 0139 172
Nancy Holt, Secretary 0139 168

REGIONAL EDUCATION CENTERS

(See Regional Center Staff)

Senior Associate State Superintendent's Area

William W. Peek, Senior Associate State Superintendent 3813 185
Gerry Blackwood, Administrative Assistant 3813 185
Harry E. Wilson, Legal Specialist 3813 176

Associate State Superintendent, Public Affairs Area

Dudley E. Flood, Associate State Superintendent, Public Affairs 3813 180
Shelia M. White, Administrative Assistant 3813 180

DIVISION OF DESEGREGATION ASSISTANCE

217 W. Jones Street, Education Annex I

William T. Newkirk, Director 0816 200
Jay D. Cannon, Assistant Director 0816 200
Anita L. McCotter, Secretary 0816 200

Associate State Superintendent, State Board Relations Area

_____, Associate State Superintendent, State Board Relations 2526 170
Judith H. Weaver, Secretary 2526 168

Instructional Services Area

Joseph B. Webb, Assistant State Superintendent, Instructional Services.... 3512 228-A
Bernie Pegram, Administrative Assistant 3512 228-A
Carol Driver, Receptionist/Secretary 3512 231
Betty C. Wallace, Deputy Assistant State Superintendent for Management 3512 228-A
Betsy Nelson, Secretary 3512 228-A
Mary Rizzo Lohmueller, Administrative Assistant, Textbook Commission 3512 224-B
William Church, Deputy Assistant State Superintendent for Programs* 3512 234
Doctor W. McCulloch, Coordinator, Creative Instructional Systems 3512 224-A
June Denton, Secretary 3512 231
Barbara Holland Chapman, Special Assistant for Curriculum..... 3512 218
Nancy J. Farmer, Special Assistant for Middle Grades 3512 216
Frances Cobb, Secretary 3512 222
Laura Mast, Special Assistant for Early Childhood 3512 235
Charlotte Barnes, Early Childhood Education Consultant..... 3512 235
Jackie Ransdell, Secretary 3512 231
Mary H. Lamm, Title II Coordinator..... 3512 280
Cindy Matthews, Secretary 3512 280
Linda Fitzharris, Curriculum Specialist..... 3512 220-B
Sylvia Gurley, Secretary 3512 222
Tim Brayboy, Chief Consultant, Athletics..... 3512 238
Robbie Lester, Chief Consultant, Sports Medicine..... 3512 236
Gail Walton, Secretary 3512 236

*(See regional coordinators)

ALCOHOL AND DRUG DEFENSE PROGRAM

210 N. Dawson Street, Education Annex II

Steve Hicks, Director ..... 6615 —
James H. Palmer, Assistant Director ..... 6615 —
Jo Lynn Johnson, Prevention Specialist ..... 6615 —
_____, Prevention Trainer ..... 6615 —
David Bryant, DARE Coordinator ..... 6615 —
Rob Young, Intervention Specialist ..... 6615 —
Valerie Spiva Collins, Intervention Trainer ..... 6615 —
Chris Ringwalt, Research/Evaluation Consultant ..... 6615 —
Betty Barbour, Secretary ..... 6615 —
Cindy Scott, Secretary ..... 6615 —
Lynelle Parrish, Secretary ..... 6615 —
Pam Godwin, Secretary ..... 6615 —
Trish Owens, Secretary ..... 6615 —

(See regional coordinators)

DIVISION OF ARTS EDUCATION

Lynda K. McCulloch, Director 7467 209
Bryar Ted Cougle, Assistant Director & Theatre Arts Consultant 7467 205-A
Carol Young, Secretary 7467 207
L. Preston Hancock, Music Consultant 7467 283
Melvin L. Good, Special Programs Consultant 7467 279
Norbert W. Irvine, Visual Arts Consultant 7467 281
Jackie S. Current, Dance Consultant 7467 281
Wandra Polk, Folk Arts Specialist 7467 205-B
Joyce W. Gurley, Secretary 7467 207

DIVISION OF COMMUNICATION SKILLS

Charles H. Rivers, Director 3703 202-4
Janet Mangum, Secretary 3703 202-4
Betty Moore, Assistant Director 3703 206
Mary Purnell, Special Assistant for Program Development 3703 208
Michael Frye, Chief Consultant, English/Language Arts 3703 212
Betty Jean Foust, Chief Consultant, Reading 3703 214
Judy Blackmon, Secretary 3703 210
Bobbie Strickland, Secretary 3703 210

(See regional coordinators)

DIVISION OF HEALTHFUL LIVING EDUCATION

John P. Bennett, Director 3906 242
Janet Parker, Office Manager 3906 244
George Shackelford, Chief Consultant, Health Education 3906 240
Bob Frye, Consultant, Health Education 3906 241
_____, Secretary 3906 237
Larry McDonald, Chief Consultant, Physical Education 3906 246
Artie Kamiya, Consultant, Physical Education 3906 246
Carolyn Honeycutt, Secretary 3906 246
James Hall, Chief Consultant, Safety and Driver Education 3906 237
A. O. (Brad) Bradshaw, Consultant, Safety & Driver Education 3906 237
Wiley Elliott, Consultant, Safety & Driver Education 3906 237
Judy Foley, Secretary 3906 237

Anne M. Barnes, Consultant, Youth Traffic Safety Council 3906 237
Angela Pope, Secretary, Youth Traffic Safety Council..... 3906 237
_____, AIDS Consultant..... 3906 241
_____, AIDS Secretary 3906 240

DIVISION OF MATHEMATICS

Robert R. Jones, Director..... 3602 278
Cleo M. Meek, Assistant Director 3602 272
Jeane M. Joyner, Consultant 3602 274
Mildred Quick, Secretary 3602 276
Marie C. Robinson, Secretary..... 3602 276

(See regional coordinators)

DIVISION OF SCIENCE

Paul H. Taylor, Director 3694 284
Clinton (Jake) Brown, Assistant Director 3694 284
William E. Spooner, Consultant..... 3694 284
Linda Page, Secretary 3694 284
Linda Edwards, Secretary..... 3694 284

(See regional coordinators)

DIVISION OF SECOND LANGUAGE STUDIES

Frances S. Hoch, Director 0955 215
L. Gerard Toussaint, Consultant, Foreign Languages 0955 213
Jane Cross, Consultant, Foreign Languages 0955 213
Debbie Mann, Secretary..... 0955 215
Susan Harris, Secretary..... 0955 215
Frank Walker, Executive Director, Governor's Foreign Language Institutes 0955 213
Janice Raines, Secretary..... 0955 215

DIVISION OF SOCIAL STUDIES

John D. Ellington, Director..... 3829 255
B. Douglas Robertson, Assistant Director 3829 255
Jesse M. Vuncannon, Chief Consultant 3829 255
Frances Leggett, Secretary..... 3829 255
Rebecca K. Snead, Secretary..... 3829 255

(See regional coordinators)

DIVISION OF VOCATIONAL EDUCATION

General Administration
Clifton B. Belcher, Director..... 7362 537
Linda Winstead, Administrative Secretary 7362 535
Robert A. Mullen, Deputy Director..... 7362 524
Margaret Gayle, Associate Director, Curriculum-Training Fields Forecast 7362 527
Yvonne Phillips, Secretary..... 7362 524
Ted Rollins, Planning and Development 7362 533
Cindy Warren, Secretary..... 7362 531

Program Improvement
Donald R. Brannon, Associate Director 7094 538
Deborah Estes, Secretary 7094 536
Meg Murphy, Chief Consultant, RDU 7094 528
Fannie Stell, Secretary 7094 534
Loretta Martin, Chief Consultant, Vocational Education Information Systems .. 7094 526
Rhonda Wooldridge, Specialist, Public Information 7094 530
Peggy Creech, Statistical Assistant 7094 528
Wendy Strickland, Secretary 7094 528
Wally Burke, Chief Consultant, State Planning 7094 540
Bonnie Benton, Secretary (1/2) 7094 540
Dan Bruffey, Chief Consultant, Personnel Development 7094 544
Shelia Evans, Secretary 7094 542

Program Operations Section
A. L. Carson, Associate Director 4834 553
Lynn Coats, Secretary 4834 555
Fay Joyner, Statistical Assistant 4834 556
Nan Coleman, Chief Consultant, Special Programs 4834 552
Kim Nelson, Secretary 4834 550
Deborah Shumate, Sex Equity & Special Programs 4834 548
Macy McRae, Consultant, Civil Rights & Special Programs 4834 551
Phil Rollain, Consultant, Pre-Technical Programs 4834 549
Jackie Dunston, Secretary 4834 554

Program Development Section
June Atkinson, Associate Director 3001 571
Frankie Marlowe, Secretary 3001 573

Agricultural Education
Charles Keels, Chief Consultant 3061 574
K. C. Beavers, Consultant & FFA Advisor 3061 570
Doug Powell, Consultant 3061 572
Marie Byrd, Secretary 3061 572
Mary Lou Thompson, Secretary 3061 570

Business & Office Education
Hattie Blue, Chief Consultant 7985 590
Jim Taylor, Consultant 7985 593
Mary Thatch, Consultant 7985 594
Robert Wrisley, Consultant and FBLA Advisor 7985 594
Pam Height, Secretary 7985 592
Corliss Nelson, Secretary 7985 592
Bonnie Benton, Secretary (1/2) 7985 588

Home Economics Education
Rebecca Payne, Chief Consultant 7893 567
Melinda Lassiter, Consultant 7893 563
Phyllis E. West, Consultant & FHA Advisor 7893 561
Augusta White, Consultant 7893 559
Dorothy Britt, Secretary 7893 565
Delta Prince, Secretary 7893 565

Health Occupations Education
Nancy Raynor, Chief Consultant 2518 560
Ray-Nell Pearsall, Consultant & HOSA Advisor 2518 557
Patricia Simpson, Secretary 2518 558

Industrial Arts Education
Jane Smink, Chief Consultant 7970 584
Elazer Barnette, Consultant & AIASA Advisor 7970 586
Lafonda Daye, Secretary 7970 588

Marketing Education
Horace Robertson, Chief Consultant 3186 568
_____, Consultant & DECA Advisor 3186 562
Rebecca Watkins, Consultant 3186 564
Elizabeth Keene, Secretary 3186 564
Pam Roozitalab, Secretary 3186 562

Trade & Industrial Education
Kenneth Thigpen, Chief Consultant 7421 582
David Acuff, Consultant 7421 576
Chris Pake, Consultant 7421 576
Sammy Weeks, Consultant & VICA Advisor 7421 578
Shirley Ann Ray, Consultant 7421 578
Priscilla Weber, Secretary 7421 580
_____, Secretary 7421 580

Vocational Development
David Edwards, Chief Consultant 7046 541
Walter Brown, Consultant & CECNC Advisor 7046 539
Betty Wooten, Consultant 7046 539
Janice Hinton, Secretary 7046 539
Joan Jones, Secretary 7046 539

Regional Services

Joan Smith, Associate Director 7046 546
Judy Evans, Secretary 7046 546

(See regional coordinators)

Legislative Services Area

Margaret B. Hayden, Assistant State Superintendent, Legislative Services 3850 181
Connie R. Mitchell, Administrative Assistant 3850 179
Bobbye S. Draughon, Deputy Assistant State Superintendent 3850 177

DIVISION OF LEGISLATIVE LIAISON

Patricia A. Yancey, Director 3850 173
_____, Secretary 3850 174

DIVISION OF PROGRAM MONITORING

Anne M. Hocutt, Director 3850 175
Lois Rogers-Sims, Administrative Secretary 3850 174

Media and Technology Services Area

Elsie L. Brumback, Assistant State Superintendent, Media and Technology Services 3193 250
Ellen Stewart, Executive Secretary 3193 250
Linda De Grand, Deputy Assistant State Superintendent 3193 250
Ann Fowler, Special Assistant 3193 247
Monica Patterson, Administrative Secretary 3193 250
Joscie Moore, Secretary 3193 249
Tom Smink, Telecommunications Specialist 3193 33
Mary Ann Barden, Telecommunications Specialist, 3905 Reedy Creek Road... 3929 —

DIVISION OF COMPUTER SERVICES

Margaret Bingham, Director 3193 252
Mary Holloway, Consultant 3193 251
Cecilia Denning, Consultant 3193 251
Jimmie Campbell, Consultant 3193 254
Julia Shearon, Secretary 3193 254

DIVISION OF MEDIA EVALUATION SERVICES

3905 Reedy Creek Road

Vergie Cox, Director ..... 3929 —
John Brim, Chief Consultant ..... 3929 —
Lilly Holmes, Consultant ..... 3929 —
Rosie Bowers, Consultant ..... 3929 —
Anne Gregory, Consultant ..... 3929 —
Virginia Hauser, Librarian ..... 3929 —
James Brewington, Media Technician ..... 3929 —
Anna Doherty, Secretary ..... 3929 —
Rhonda Byrd, Secretary ..... 3929 —

DIVISION OF MEDIA PRODUCTION SERVICES

Bill Lovin, Director 3193 17
Karen Headen, Secretary 3193 17
Tilla Fearn, TV Producer/Director 3193 17
Barbara Michos, Graphics Coordinator 3193 17
Bruce Clark, Photographer 3193 17
Lisa Sowers, Artist Illustrator 3193 17
Glad Burney, Production Assistant/Satellite Secretary 3193 17

DIVISION OF SCHOOL MEDIA PROGRAMS

Carol Lewis, Director 3193 262
Delle Jones, Secretary 3193 262

(See regional coordinators)

DIVISION OF TELECOMMUNICATIONS

Johnny Shaver, Director 3193 256
Rita Graves, Assistant Director 3193 258
Barbara Bland, Consultant 3193 260
Helen Wilson, Programming Assistant 3193 258
Charlotte Wall, Secretary 3193 260
Tim Bowers, Electronics Technician 3193 29
Pat Watson, Media Booking Clerk 3193 31

EDUCATION INFORMATION SERVICES

Gloria Bowman, Coordinator 7904 581
Ruby Jones-Ellebe, Library Assistant 7904 581
Jan Lienard, Secretary 7904 581

Personnel Services Area

Robert D. Boyd, Assistant State Superintendent, Personnel Services..... 2480 136-A
Dianne Wall, Administrative Assistant..... 2480 136
Roger Schurrer, Deputy Assistant State Superintendent..... 2480 132
Juanita Floyd, Special Assistant..... 2480 132-A
Joyce Harris, Secretary..... 2480 134

DIVISION OF CERTIFICATION

J. Arthur Taylor, Director..... 4125 135
Victoria Lorren, Administrative Secretary..... 4125 137
Van B. Murray, Assistant Director..... 4125 130
Judy Stacy, Specialist..... 4125 126
Priscilla Dudley, Specialist..... 4125 124
Shirley McLaurin, Specialist..... 4125 124
Barbara Stephens, Specialist..... 4125 127
Diane Murphy, Specialist..... 4125 122
Eva Williams, Secretary..... 4125 133
Linda Ballance, Receptionist..... 4125 120
Howarlene Moss, Records Clerk..... 4125 137
Emma Young, Records Clerk..... 4125 139
Ethel Holt, Records Clerk..... 4125 139
Allison Betts, Microfilm Clerk..... 4125 141
Carolyn Matthews, Records Clerk..... 4125 139
Melinda Byrd, Records Clerk..... 4125 137
Diane Ellis, Data Entry Operator..... 4125 133

DIVISION OF PERSONNEL RELATIONS

David Holdzkom, Director..... 9230 515
John Hawes, Jr., Assistant Director/Director of Outside Evaluator Project 9230 509-B
Annette H. Montgomery, Secretary/Office Manager..... 9230 521
Audrey D. Wagoner, Personnel Analyst..... 9230 516
Barbara Kuligowski, Educational Consultant..... 9230 514
Sue Osborne, Educational Consultant..... 9230 509-C
Dennis Stacey, Educational Consultant..... 9230 509-D
Alice Downum, Secretary..... 9230 521
Sue Simpson, Receptionist/Secretary..... 9230 521

(See regional coordinators)

Outside Evaluator Project

John Hawes, Jr., Director..... 0145 509-B
Alice Downum, Secretary..... 0145 521
Sue Osborne, Consultant..... 0145 509-C

GRANVILLE/VANCE OFFICE, 120 Orange St., Suite #1, 2nd Floor, Oxford, NC 27565 (Phone: 919/693-1103)

Steve Wrenn, Principal Observer/Evaluator, Site Director
Patricia Dunston, Secretary
Jeanne Haney, Teacher Observer/Evaluator
Emily Hood, Teacher Observer/Evaluator
Marie McBride, Teacher Observer/Evaluator
Kathleen Stanley, Teacher Observer/Evaluator
Allen Suggs, Teacher Observer/Evaluator
Susan Temple, Teacher Observer/Evaluator
Pat Walker, Secretary
Kathy Westbrook, Teacher Observer/Evaluator
Karen Wright, Secretary

JACKSON COUNTY OFFICE, P.O. Box 1965, 47-B W. Main Street, Sylva, NC 28779 (Phone: 704/586-3241)
Jerold Murdock, Teacher Observer/Evaluator, Site Director
Dawn Coward, Secretary
Mitchell E. Medford, Secretary
Beth Hall, Teacher Observer/Evaluator
Terry McCracken, Teacher Observer/Evaluator

KINSTON/LENOIR OFFICE, Dobbs School, Route 7, Box 180, Kinston, NC 27501 (Phone: 919/522-5881)
Charles Whitley, Principal Observer/Evaluator, Site Director
Shirley Conekin, Secretary
Georgia Jackson, Teacher Observer/Evaluator
Virginia Myers, Principal Observer/Evaluator

ROBESON COUNTY OFFICE, 2116 Cedar Street, Lumberton, NC 28358 (Phone: 919/739-1281)
David Whitfield, Principal Observer/Evaluator, Site Director
Sandra Burns, Teacher Observer/Evaluator
Linda Caldwell, Teacher Observer/Evaluator
Darlene Gold, Secretary
Doris Graham, Teacher Observer/Evaluator
Betty Upchurch, Teacher Observer/Evaluator
Nettie Jo Dial, Secretary
Lonnie McAllister, Principal Observer/Evaluator
Cynthia Shaw, Secretary
Elaine Shuford, Teacher Observer/Evaluator

STANLY COUNTY OFFICE, P.O. Box 308, Albemarle, NC 28002 (Phone: 704/983-6880)
Ronald Seifred, Principal Observer/Evaluator, Site Director
Alice Lewis, Secretary
Janet Means, Teacher Observer/Evaluator

WELDON/WARREN OFFICE, Vaughan Elementary School, P.O. Box 127, Vaughan, NC 27586 (Phone: 919/586-3604)
George Hood, Principal Observer/Evaluator, Site Director
Mary Ann Eason, Teacher Observer/Evaluator
Constance Davis, Teacher Observer/Evaluator
Carolyn Davis, Secretary
Nita Blakney Henderson, Teacher Observer/Evaluator
Hazel Thompson, Secretary
Dianne Wrenn, Teacher Observer/Evaluator

STAFF DEVELOPMENT/ LEADERSHIP INSTITUTE FOR ADMINISTRATORS

Lee Grier, Director 2095 271
Linda Ellis, Secretary 2095 273
Earle Harper, Assistant Director 2095 277
Gerry Martin, Consultant 2095 275
Peggy Hopkins, Consultant 2095 268
Gene Gallelli, Consultant 2095 270
Bill Mueller, Executive Assistant 2095 266
Diane Kent-Parker, Executive Assistant 2095 266
Alice Mills-Sadler, Executive Assistant 2095 264
Teresa Rickert, Secretary 2095 264
Frances Ornduff, Secretary 2095 266
Rick Klein, Secretary 2095 268

NC Assessment Center

500 Vaughn Court

Kermit Buckner, Director ..... 3287 Vaughn Court
Joseph Parry-Hill, Assistant Director ..... 3287 Vaughn Court
_____, Consultant ..... 3287 Vaughn Court
Cindy Kramer, Consultant ..... 3287 Vaughn Court
Dee Atkinson, Secretary ..... 3287 Vaughn Court
Lisa Moore, Secretary ..... 3287 Vaughn Court

DIVISION OF TEACHER EDUCATION

Ione L. Perry, Director 4736 135
C. Wayne Dillon, Assistant Director 4736 152
Linda M. Jones, Office Manager 4736 167

Professional Practices Commission
Carl O. Olson, Coordinator 4736 140
Peggy M. McGlohon, Administrative Secretary 4736 137-A2

Program Approval
JoAnne S. Drane, Coordinator 4736 169
Donna S. Simmons, Consultant 4736 171
Avery P. Williams, Secretary 4736 154-B

Initial Certification Program
Jean W. Blackmon, Coordinator 4736 156
Stephanie S. English, Secretary 4736 154-A

Personnel Research and Information Processing
Donald E. Ferguson, Coordinator 4736 114
Mark Kinlaw, Programmer 4736 112-A
Elaine K. Dias, Information Systems Coordinator 4736 112

Teacher Recruitment Office
Grace H. Drain, Coordinator 0701 160
Denise Strickland, Secretary 0701 162-A
Beverly L. Hine, Consultant 0701 162-B
Kenneth S. Foushee, Consultant 0701 164-B
Peggy H. Maddox, Secretary 0701 164-A
Patricia Wilkins, Scholarship Specialist 0701 158

Research, Testing, & Accreditation Services Area

217 West Jones Street, Education Annex I

William J. Brown Jr., Assistant State Superintendent, Research, Testing, and Accreditation Services 3809 218
Karen Davis, Administrative Secretary 3809 220
Charles H. Rogers, Deputy Assistant State Superintendent 3809 209
Carol M. Speas, Program Consultant 3809 212
Angie Joyner, Secretary ..... 3809 Foyer

DIVISION OF RESEARCH

217 West Jones Street, Education Annex I

William C. Inman, Director 3809 211
B. Clark Trivett, Assistant Director 3809 207
Ellie Sanford, Consultant 3809 202
Lisa Powell, Research Assistant 3809 204
Shirley Stoll, Research Assistant 3809 202
Barbara Corey, Secretary 3809 205

DIVISION OF TESTING

410 N. Boylan Avenue, Suite B

Robert C. Evans, Director ..... 5024 Suite B
Rod Moore, Assistant Director, Grades K-8 ..... 5024 Suite B
Chris Averett, Assistant Director, Grades 9-12 ..... 5024 Suite B
Philip Henry, Testing Consultant ..... 5024 Suite B
George Stubblefield, Testing Consultant ..... 5024 Suite B
Daisy Vickers, Testing Consultant ..... 5024 Suite B
Marty Ward, Testing Consultant ..... 5024 Suite B
Lucille Sidberry, Research Assistant ..... 5024 Suite B
Faye Atkinson, Secretary ..... 5024 Suite B
Gloria Strickland, Secretary ..... 5024 Suite B

DIVISION OF ACCREDITATION

217 West Jones Street, Education Annex I

Austin Simpson, Director 3809 216
Ann Meade, Assistant Director 3809 214
Dorothy (Dixie) Howard, Program Coordinator 3809 208
James Valsame, Program Coordinator 3809 208
Evelyn Gadd, Secretary 3809 205

(See regional coordinators)

School Planning Area

217 W. Jones Street, Education Annex I

T. Darrell Spencer, Assistant State Superintendent, School Planning 3700 314
Charles H. Weaver, Associate Director 3700 308
Karen S. Gulledge, Educational Consultant 3700 305
Gladys B. Logan, Educational Consultant 3700 307
Dwight Pearson, Educational Consultant 3700 306-A
_____, Educational Consultant 3700 306-B
O. Ralph Self, Consulting Engineer 3700 327
Ronald C. Harrell, Consulting Engineer 3700 318
Allen P. Winslow, Consulting Engineer 3700 321
Tsun-Long Chang, Consulting Engineer 3700 320-B
John Preston Maynard, Consulting Engineer 3700 320-A
Charles Reed, Jr., Consulting Architect 3700 326-A
Rolf W. Seifert, Consulting Architect 3700 325
Gerald H. Knott, Consulting Architect 3700 324
James M. Lora, Consulting Architect 3700 324
Nan D. Staggers, Research Associate 3700 302

Randy L. Craven, Artist Illustrator 3700 326-B
Mary R. Lovin, Information Systems Coordinator 3700 304
Sarah B. Thompson, Office Manager 3700 312
Betty M. Melin, Secretary 3700 323
Nicol Mitchell, Secretary 3700 310
Alice K. Phillips, Secretary 3700 309
Latisa D. Eason, Secretary 3700 310
Faye H. Terrell, Secretary 3700 323
_____, Secretary 3700 323

Support Services Area

Theodore R. Drain, Assistant State Superintendent, Support Services 3614 434
Margaret B. Johnson, Administrative Assistant 3614 434
William F. McGrady, Deputy Assistant State Superintendent 3614 432
Claire Ennis, Secretary 3614 434
Mable Hardison, Special Assistant 3614 428
Janis Dellinger, Consultant for At-Risk Youth 3614 433
Betsy West, Special Assistant for Research and Evaluation 3614 426
Amy Davis, Secretary 3614 423
Patsy Clack, Secretary/Receptionist 3614 434

OFFICE OF CHILD ABUSE PREVENTION

Janice Shafer, Coordinator, Child Abuse Prevention Program 0100 116
Faydean Robinson, Administrative Assistant 0100 116

OFFICE OF THE NATIONAL DIFFUSION NETWORK (NDN)

V. Alean Miller, State Coordinator 7037 106
Ruth Sherrell, Secretary 7037 108

DIVISION OF CHILD NUTRITION

217 West Jones Street, Education Annex I

John F. Murphy, III, Director ..... 7162 4th Floor
Julienne T. Stewart, Associate Director ..... 7162 4th Floor
Nell W. Sutton, Administrative Officer ..... 7162 4th Floor
Jean L. Eatmon, Administrative Secretary ..... 7162 4th Floor
Ellie L. Wren, Receptionist/Secretary ..... 7162 4th Floor
Frank B. Morris, Assistant Director ..... 7162 4th Floor
Raymond Hawkins, Child Care Program Coordinator ..... 7162 4th Floor
Katherine Allers, School Program Coordinator ..... 7162 4th Floor
Arnette Cowan, Summer Food Program Coordinator ..... 7162 4th Floor
Rosa Leach, Secretary ..... 7162 4th Floor
Jane Harris, Secretary ..... 7162 4th Floor
Patricia Shell, Secretary ..... 7162 4th Floor
Laurie Monticello, Assistant Director ..... 7162 4th Floor
Lynn Hoggard, Nutrition Education Coordinator ..... 7162 4th Floor
Paula Tillman, Facilities and Promotion Coordinator ..... 7162 4th Floor
Mary Vann Sitton, Training Coordinator ..... 7162 4th Floor
Glorias Warren, Secretary ..... 7162 4th Floor
Melissa Bowers, Secretary ..... 7162 4th Floor
Kathy Hess, Secretary ..... 7162 4th Floor
Hugh O. Rollins, Jr., Assistant Director ..... 7162 4th Floor
Joe Erickson, Data Management Consultant ..... 7162 4th Floor

Roosevelt Morton, Data Management Consultant ..... 7162 4th Floor
Ann Starling, Secretary..... 7162 4th Floor
Linda Baldwin, Claims Examiner ..... 7162 4th Floor
Cindy Johnson, Claims Examiner ..... 7162 4th Floor

(See regional coordinators)

DIVISION FOR EXCEPTIONAL CHILDREN

Administration
E. Lowell Harris, Director..... 3921 442
Glenda N. Dean, Office Manager 3921 442
Kim Horton, Secretary/Receptionist..... 3921 442

Federal and Administrative Services
W. L. Rose, Assistant Director..... 3921 441
Fred Baars, Consultant, Personnel Development and Very Special Arts of NC..... 3921 445
James L. Barden, Coordinator, Federal Programs..... 3921 439
Dinah Johnson, Secretary 3921 443
Archie Cowan, Consultant, Technology..... 3921 452
Carolyn Perry, Consultant 3921 452
Sherry Collier, Secretary..... 3921 427
_____, Word Processor 3921 450
Kim Hearne, Secretary 3921 427

Willie M. Services
_____, Assistant Director..... 6081 418
Janet McQueen, Secretary 6081 416
Gerry Middleton, Consultant, Willie M. Program..... 6081 414
Edna Collar, Receptionist/Secretary..... 6081 416
Tony Mitchell, Consultant, Willie M. Program..... 6081 414
Jerrie Bundy, Consultant, Willie M. Program 6081 414

Policy, Personnel Development and Regional Services
Johnnie Ellerbe, Deputy Director..... 3921 446
Jean Atkins, Secretary..... 3921 444
Mark Sumner, Coordinator, Technical Assistant Services,
Braille, Large Print Textbooks 3921 431
_____, Special Projects Coordinator..... 3921 427
Barbara Conner, Information Specialist 3921 427
Jim Daugherty, Coordinator, Planning, Communication and Research..... 3921 431
_____, Secretary 3921 431
_____, Secretary 3921 431

Program Development Services
David Mills, Assistant Director..... 3004 453
Susan Gurganus, Coordinator, Secondary & Transition Services..... 3004 451
Mary Jane Mills, Administrative Assistant for Governor's Schools..... 3921 446
Helen Boyle, Consultant, Hearing & Visually Impaired Programs..... 3004 456
LaVerne Buchanan, Consultant, Mentally and Physically Handicapped Programs.... 3004 456
Mary E. "Betsy" Huneycutt, Chief Consultant, Behaviorally/Emotionally
Handicapped Programs..... 3004 457
Chris Jones, Chief Consultant, Deaf-Blind, Multihandicapped
and Severely/Profoundly Handicapped Programs 3617 444
_____, Consultant, Speech-Language Programs..... 3004 444
Sylvia Lewis, Chief Consultant, Academically Gifted Programs 3004 458
Mary Anne Tharin, Chief Consultant, Learning Disabilities Program..... 3004 458
Kathy Nisbet, Consultant, Preschool Handicapped Program 3004 454
Pam Cloer, Consultant, Preschool Handicapped Program..... 3004 454
Jane Ferrell, Secretary..... 3004 455
Pat Penny, Secretary..... 3617 455
Bobbie Harris, Receptionist/Secretary 3004 447

Vivian Holman, Secretary 3004 447
Linda Smith, Secretary 3004 447
Pam Munns, Secretary 3004 447

(See regional coordinators)

DIVISION OF FEDERAL ASSISTANCE

217 West Jones Street, Education Annex I

Ann Elmore Berlam, Director 4591 100
Darrell Arnold, Program Administrator 4591 100
Henry Helms, Program Administrator 4591 100
Dianna Daniel, Secretary 4591 100
Lila Hunter, Receptionist 4591 100

DIVISION OF INDIAN EDUCATION

Betty Oxendine Mangum, Director 6032 424
Patsy Clack, Secretary ..... 3614 or 6032 434

DIVISION OF SCHOOL/COMMUNITY RELATIONS

Boyce Medlin, Director 0114 420
Jessie Rae Scott, Consultant 0114 422
Henry Gay, Secretary 0114 423

(See regional coordinators)

DIVISION OF STUDENT SERVICES

Odell Watson, Director 4396 522
Frankie Ray, Secretary 4396 520

School Social Work Section
Dwight Whitted, Coordinator 4396 512
Lisa Cobb, Secretary 4396 502

School Counseling Section
John J. Schmidt, Coordinator 4396 508
Carrier Garner, Consultant 4396 510
Donetta Barlow, Secretary 4396 506

School Psychology Section
Carolyn Cobb, Coordinator 4396 502
Cynthia Howard, Consultant 4396 502
Lisa Cobb, Secretary 4396 502

School Health Services (Nurses)
Marilyn Asay, Liaison, 1330 St. Mary's Street, Raleigh, NC 7791

Office of Homeless Children and Youth
_____, Coordinator 4396 518
_____, Secretary 4396 520

DIVISION OF SUPPORT PROGRAMS

Dennis Davis, Director 5461 316
Ginger Hawley, Office Manager 5461 316
Richard Clontz, Special Assistant for Management 5461 316
Frances Melott, JTPA Coordinator 5461 324
Mike Occhipinti, JTPA Consultant 5461 324
Melinda Esancy, Secretary 5461 316
Linda Rogers, Secretary 5461 316
Marie Yates, Secretary/Receptionist 5461 316

Dropout Prevention Section
Anne Bryan, Assistant Director 5461 330
Betsy Wright, Consultant 5461 329
Jackie Colbert, Consultant 5461 329
Carolyn Wagner, Lead Secretary 5461 332
Jackie Harris, Secretary 5461 332

Chapter 1 Section
Robert Marley, Assistant Director 5461 322
Donald Carter, Consultant 5461 326
Jean Carter, Consultant 5461 326
_____, Consultant 5461 331
Eva Chavis, Lead Secretary 5461 325
Arnetta White, Secretary 5461 325

Evaluation/Monitoring Section
William Hennis, Assistant Director 5461 328
Emmett Kimbrough, Consultant 5461 327
J. W. Knight, Consultant 5461 327
Sylvia Massey, Consultant 5461 329
Bettie Lee, Data Technology Specialist 5461 327
Donna Willis, Lead Secretary 5461 327

Migrant Education Section
217 West Jones Street, Education Annex I
Daniel Pratt, Assistant Director ..... 3972 Annex 103
Louise Ball, Consultant ..... 3972 Annex 102
Janis Carroll, Consultant ..... 3972 Annex 102
Ann Lancaster, Lead Secretary ..... 3972 Annex 105
Barbara Byrd, Secretary ..... 3972 Annex 107
Patricia Betts, Data Entry Clerk ..... 3972 Annex 106
Mary Sue Smith, Data Entry Clerk ..... 3972 Annex 106

Regional Education Centers

The eight regional centers below report to Reeves McGlohon, Deputy State Superintendent.

NORTHEAST REGIONAL EDUCATION CENTER (Region 1)

P.O. Box 1028, Old Hayes Building, 705 Washington St., Williamston, NC 27892, Courier #1082, 919/792-5166

_____, Director

Office Personnel: Rachel H. Williams, Office Manager;
Clemmenette (Clem) B. Bond; Frances W. Burden; Alice C. Edwards, Librarian; Frances G. Hutchinson; Dorcas Virginia (Ginny) Powell; Maxine T. Roebuck; Vivian E. Slade
Alcohol and Drug Defense: J. Wendell Hall, Coordinator
Child Nutrition: Linda Bowen, Coordinator; Patricia West, Consultant; Fred Brink, Management Consultant
Communication Skills: Velma Hickman, Coordinator, K-12
Exceptional Children: Jeannette Shaw, Coordinator; Pat Parker, Regional Consultant
Instructional Services: Emily McCleary, Program Coordinator
Mathematics: Barbara Hardison, Coordinator
Media and Technology: _____, Coordinator
Personnel Services: Billy S. Revels, Coordinator
Research: Mildred Bazemore, Coordinator
School Community Relations: Minnie Wilder, Coordinator
Science: Wende Allen, Coordinator
Social Studies: Jacqueline Heston, Coordinator
Vocational Education: Daniel E. Hardee, Coordinator

Administrative Units Served By Region I

Beaufort County
Washington City
Bertie County
Camden County
Chowan County
Currituck County
Dare County
Gates County
Hertford County
Hyde County
Martin County
Pasquotank County
Perquimans County
Pitt County
Tyrrell County
Washington County

SOUTHEAST REGIONAL EDUCATION CENTER (Region 2)

612 College Street, Jacksonville, NC 28540, Courier #1106, 919/455-8100

Jim Wilson, Director

Office Personnel: Letitia (Letty) M. Black, Office Manager;
Bonnie Cooke; Paula Couch; Leanne Humphrey; Dana C. Moran; Marianne M. Reeves; Carolyn Robinson; Elaine E. Swinson
Alcohol and Drug Defense: Pam Herndon, Coordinator
Child Nutrition: Virginia Goldstein, Coordinator; Osdila Bull, Consultant; Clyde Davis, Management Consultant
Communication Skills: Frances Harris, Coordinator, K-12
Exceptional Children: Linda Lowe, Coordinator; Joan Bond, Regional Consultant
Instructional Services: George Hodges, Program Coordinator
Mathematics: Carol Mazingo, Coordinator
Media and Technology: Gwen Jackson, Regional Media and Technology Coordinator

Personnel Services: Molly Sloan, Coordinator
Research: Pat Normanly, Coordinator
School Community Relations: Zeta Peters, Coordinator
Science: Gene Boland, Coordinator
Social Studies: Joe Webb, Coordinator
Vocational Education: Jean Mullen, Coordinator

Administrative Units Served By Region 2

Brunswick County
Carteret County
Craven County
Duplin County
Greene County
Jones County
Lenoir County
Kinston City
New Hanover County
Onslow County
Pamlico County
Pender County
Sampson County
Clinton City
Wayne County
Goldsboro City
Camp Lejeune Dependent Schools

CENTRAL REGIONAL EDUCATION CENTER (Region 3)

1401 N. Arendell Avenue, Zebulon, NC 27597, Courier #791, 919/269-7438

Sam Shugart, Director

Office Personnel: Melody C. Morgan, Office Manager; Rhonda L. Carlyle; T. Shelia Hartsfield; Kelly N. Scott; Vicki M. Puckett; Sylvia C. Reel; Kay V. Richardson; Eleanor Y. Dixon, Secretary
Alcohol and Drug Defense: Mary T. Williams, Coordinator
Child Nutrition: George McCullen, Coordinator; Gwen Davis, Consultant; Vicki Clark, Management Consultant
Communication Skills: Cris Crissman, Coordinator, K-12
Exceptional Children: Libby Broome, Coordinator; _____, Field Service Consultant
Instructional Services: Larry Tucker, Program Coordinator
Mathematics: _____, Coordinator
Media and Technology: Mary Jane Germain, Coordinator
Personnel Services: Lynn Bradshaw, Coordinator
Research: Bob Michaud, Coordinator
School Community Relations: Marilyn Brna, Coordinator
Science: Manley Midgett, Coordinator
Social Studies: Roland Staton, Coordinator
Vocational Education: Ken Smith, Coordinator

Administrative Units Served By Region 3

Durham County
Durham City
Edgecombe County
Tarboro City
Franklin County
Franklinton City
Granville County
Halifax County
Roanoke Rapids City
Weldon City
Johnston County
Nash County
Rocky Mount City
Northampton County
Vance County
Wake County
Warren County
Wilson County

SOUTH CENTRAL REGIONAL EDUCATION CENTER (Region 4)

P.O. Box 786, Carthage, NC 28327-0786, Courier #342, 919/947-5871

Gladys S. Britt, Director

Office Personnel: Deborah (Debbie) B. Caddell, Office Manager;
Phyllis A. Steadwell; Patrilla J. Quick; Greta M. (Maria) Roseboro; Virginia D. Royall;
Margaret P. Williams; Nancy Marie Webster; O'Linda W. Williams; Teresa Phillips
Alcohol and Drug Defense: Dale Kirkley, Coordinator
Child Nutrition: Mary Lee Branan, Coordinator; Brenda Sutton, Consultant;
Pat Nobles, Management Consultant
Communication Skills: Annie Evans, Coordinator, K-12
Exceptional Children: Catherine Cooke, Coordinator; _____, Field Service Consultant
Instructional Services: Steve Hauge, Program Coordinator
Mathematics: Yvonne Jordan, Coordinator
Media and Technology: Nelda Caddell, Coordinator
Personnel Services: Ruth Januzik, Coordinator
Research: John Bolton, Coordinator
School Community Relations: Mike Pulliam, Coordinator
Science: _____, Coordinator
Social Studies: Mary Vann Eslinger, Coordinator
Vocational Education: Willie Randolph, Coordinator

Administrative Units Served By Region 4

Bladen County
Columbus County
Whiteville City
Cumberland County
Fort Bragg Dependent Schools
Harnett County
Hoke County
Lee County
Montgomery County
Moore County
Richmond County
Robeson County
Fairmont City
Lumberton City
Red Springs City
Saint Pauls City
Scotland County

NORTH CENTRAL REGIONAL EDUCATION CENTER (Region 5)

1215 Westover Terrace, Greensboro, NC 27408, Courier #213, 919/334-5764

Mary Ann Weathers, Director

Office Personnel: Carolyn Coppedge, Office Manager;
Robin C. Bradshaw; Martha M. Wagner; Suzan M. Collins; Pat Robinson; Jean Taylor;
Lisa Roberson; Joann Murray
Alcohol and Drug Defense: Betty Thompson, Coordinator
Child Nutrition: Linda Harding, Coordinator; Sharon Lofton, Day Care Consultant;
Pamela Lyons, Management Analyst
Communication Skills: Joan Finger, Coordinator, K-12
Exceptional Children: Alice Stone, Coordinator; Constance Goodson, Regional Consultant
Instructional Services: Lynda Sheffield, Program Coordinator
Mathematics: Barbara Leland, Coordinator
Media and Technology: Helen Tugwell, Coordinator
Personnel Services: Richard Barnes, Coordinator
Research: _____, Coordinator
School Community Relations: Violet Landreth, Coordinator
Science: Walter Childs, Coordinator
Social Studies: Pam Riley, Coordinator
Vocational Education: Jim Lunsford, Coordinator

Administrative Units Served By Region 5

Alamance County
Burlington City
Caswell County
Chatham County
Davidson County
Lexington City
Thomasville City
Forsyth County
Guilford County
Greensboro City
High Point City
Orange County
Chapel Hill-Carrboro City
Person County
Randolph County
Asheboro City
Rockingham County
Eden City
Western Rockingham City
Reidsville City
Stokes County

SOUTHWEST REGIONAL EDUCATION CENTER (Region 6)

2400 Hildebrand Street, Charlotte, NC 28216, Courier #510, 704/392-0378

William B. McMillan, Jr., Director

Office Personnel: Maeana W. Kutun, Office Manager;
Denae G. Currie; Faye S. Dutton; Marie M. Glover; Doris H. Hoskins; Vickie L. Houze; Patty M. Marks; Lillian D. Butts; Doris J. Earle; _____
Alcohol and Drug Defense: Deena Culp, Coordinator
Child Nutrition: Mary Sinkay, Coordinator; _____, Day-Care Consultant;
Joe Burichin, Management Analyst
Communication Skills: Nancy Steller, Coordinator, K-12
Exceptional Children: Christine B. Hoyle, Coordinator; Gloria Dalton, Consultant
Instructional Services: _____, Program Coordinator
JTPA: _____, Coordinator
Mathematics: Sandi Lee, Coordinator
Media and Technology: Norma Deese, Coordinator
Personnel Services: Beth Conard, Coordinator
Research: Marvin Armstrong, Coordinator
School Community Relations: Madelyn Efird, Coordinator
Science: William Yongue, Coordinator
Social Studies: Cliff Collins, Coordinator
Vocational Education: Greg Gift, Coordinator

Administrative Units Served By Region 6

Anson County
Cabarrus County
Kannapolis City
Cleveland County
Kings Mountain City
Shelby City
Gaston County
Lincoln County
Mecklenburg County
Rowan County
Salisbury City
Stanly County
Albemarle City
Union County
Monroe City

NORTHWEST REGIONAL EDUCATION CENTER (Region 7)

303 E Street, North Wilkesboro, NC 28659, Courier #811, 919/667-2191

Charles P. Bentley, Director

Office Personnel: Peggy H. Swofford, Office Manager;
Julia P. Dancy; Irmitraut (Irmi) C. Drum; Anita T. Hunt; Debbie E. Jarvis; Janey T. Lackey; Barbara H. Ledford; Wanda B. Lowe; Jane J. Parsons
Alcohol and Drug Defense: Jacque Dunbar, Coordinator
Child Nutrition: _____, Coordinator; Lori Teague, Consultant;
Paul Shinaman, Management Consultant
Communication Skills: Donna Dyer, Coordinator, K-12
Exceptional Children: Glenda Adams, Coordinator; Joel Hastings, Field Service Consultant
Instructional Services: Becky Johnson, Program Coordinator
Mathematics: Carl Richardson, Coordinator
Media Technician: Tommy Crysel
Media and Technology: Karen Brown, Coordinator
Personnel Services: J. R. Brendell, Coordinator
Research: David Craig, Coordinator
School Community Relations: Pat Washam, Coordinator
Science: John Caldwell, Coordinator
Social Studies: Steve Harvel, Coordinator
Teacher Recruiter: Cherye Pace
Vocational Education: Bob Will, Coordinator

Administrative Units Served By Region 7

Alexander County
Alleghany County
Ashe County
Avery County
Burke County
Caldwell County
Catawba County
  Hickory City
  Newton-Conover City
Davie County
Iredell County
  Mooresville City
  Statesville City
Surry County
  Elkin City
  Mt. Airy City
Watauga County
Wilkes County
Yadkin County

WESTERN REGIONAL EDUCATION CENTER (Region 8)

514 E. Marshall St., Waynesville, NC 28786, Courier #910-A, 704/452-0363

Donald D. Jones, Director

Office Personnel: Martha B. Woody, Office Manager; Kathy M. Carver; Phyllis W. Hipps; Maxine M. Kinsland; Nancy H. Nanney; Patsy R. Underwood; Vicki S. Wilson; Cynthia M. Leatherwood
Alcohol and Drug Defense: Vicki Brunnick, Coordinator
Audiovisual Repair Service: Robert Brown, Technician; Harold Rathbone, Assistant Technician
Child Nutrition: Sandy Brooks, Coordinator; Amy Palmer, Consultant; Rodney Roberts, Management Analyst
Communication Skills: Norma Kimzey, Coordinator, K-12
Exceptional Children: Anne Hyde, Coordinator; Ellen "Beth" Robinson, Program Assistance Consultant
Instructional Services: Arnold Sgan, Program Coordinator
Mathematics: Mary Joyce Henderson, Coordinator
Media and Technology: Ronda Davis, Coordinator
Personnel Services: Bob Byrd, Coordinator
Research: Ronald Bradshaw, Coordinator
School Community Relations: Betty White, Coordinator
Science: Jane Hipps, Coordinator
Social Studies: Bob Kimzey, Coordinator
State TOY: Merv Sessoms
Teacher Recruiter: Patricia Bennett
Vocational Education: L.C. "Bud" Case, Coordinator

Administrative Units Served By Region 8

Buncombe County
  Asheville City
Cherokee County
Clay County
Graham County
Haywood County
Henderson County
  Hendersonville City
Jackson County
Macon County
Madison County
McDowell County
Mitchell County
Polk County*
  Tryon City*
Rutherford County
Swain County
Transylvania County
Yancey County

* Note: The merger of Polk County and Tryon City school systems will take effect 1/1/89.

CONTROLLER'S OFFICE

	Ext.	Room
James O. Barber, Controller	7565	306
Deborah Partin, Executive Assistant	7565	306

DIVISION OF OPERATIONS AUDITING

Larry McLamb, Director	7565	309
Kim Robinson White, Secretary	7565	306
Joanne Prashaw, Assistant Operations Auditor	7565	311

Deputy, Senior Associate, And Associate Controllers

Thomas C. Runkle, Deputy Controller	7565	306
Daniel W. Jones, Senior Associate Controller	7526	303
Joyce B. Baffi, Associate Controller	9396	408

Deputy Controller's Area

Thomas C. Runkle, Deputy Controller	7565	306
Jean Berendes, Executive Secretary	7565	306

Derek S. Graham, TIMS Project Manager, 3900 Merton Drive, Room 205, Raleigh, 27609, 787-8233

DIVISION OF FISCAL SERVICES

Lise M. Miller, Director	0376	478

INFORMATION CENTER

M. Engin Konanc, Director	9722	305
Kay Long, Secretary	9722	307
Evan Sun, Statistician	9722	391
Jan Andrews, Information Center Consultant	9722	394
_____,Statistical Research Assistant	9722	392
Kay Stokley, Statistical Research Assistant	9722	392

DIVISION OF MANAGEMENT INFORMATION SYSTEMS

Jerry Bland, Director	9681	58
Deneise Pulley, Administrative Secretary	9681	58
Jack Lineback, Assistant Director/Computer Systems Manager	9681	56
Tonia Young, Secretary	9681	58

PPAR/Salary Certification & Verification/Allotment Management Systems

Ruth Hamilton, Applications Development Manager	4074	52-B
Joyce Gray, Applications Analyst Programmer	9681	50
Scott Jackson, Applications Analyst Programmer	4074	52-B
Mike Poteat, Applications Analyst Programmer	4074	52-B

Gayle Harris, Applications Analyst Programmer 4074 52-B
Paul Engram, Applications Analyst Programmer 4074 52-B
Keith Brown, Applications Programmer 4074 52-B

Microcomputer Applications Development
Bryan Wilkie, Applications Analyst Programmer/Team Leader 9681 54
Steve Andrew, Applications Analyst/Programmer 9681 54
Ramona Phillips, Applications Programmer 9681 54

SIMS School/Central Office/SAR & PMR Systems
Martha Kincheloe, Applications Development Manager 9681 36
Cornelia Kensak, Applications Analyst Programmer 9681 42
Dan Prenatt, Applications Analyst Programmer 9681 42
Terry Thompson, Applications Analyst Programmer 9681 42

Professional Certification/Vocational Education/School Foods/Personnel Systems
Susan Johnson, Applications Development Project Supervisor 9681 55
Pat Perry, Applications Analyst Programmer 9681 53
Ralph Bamforth, Applications Analyst Programmer 9681 53
Cliff Robinson, Applications Analyst Programmer 9681 50
Tom Beddingfield, Applications Analyst Programmer 9681 53
Mike Muirhead, Applications Programmer 9681 53

State and Federal Accounting/Internal General Ledger Systems
Mike King, Applications Development Manager 3127 52-C
Johnny Baker, Applications Development Project Supervisor 3127 52-C
Paul Downum, Applications Analyst Programmer Specialist 9681 46
Cathy Rouse, Applications Analyst Programmer 3127 52-C
John Greenhalgh, Applications Analyst Programmer 3127 52-C
_____, Applications Analyst Programmer 3127 52-C
Kurt Wilson, Applications Analyst Programmer 9681 46
Cheryl Brooks, Applications Analyst Programmer 3127 52-C
Willie Johnson, Applications Analyst Programmer 9681 46

Jim Avett, Assistant Director/Technical/Communications Manager 9681 62
Lisa Willis, Secretary 9681 60
Nancy Jenkins, Accounting Clerk 9681 60

Technical Analysis/Operations Support
Sallye Branch, Manager 9681 75
Steve Sisk, Support Analyst 9681 74
_____, Support Analyst 9681 74
Arlene Stellitano, Computer Systems Coordinator 4322 77
Steve Forte, Computer Operator 9681 80
Janie Dew, Dispatcher 4322 80
Phil Olmstead, Microcomputer Specialist 9681 73

J & K Software Support
Jack Lang, Support Supervisor 5049 474
Selma Shelton, Training and Testing 5049 476
Alice Vinston, Training and Testing 5049 472
David Maness, FMS Support 5049 470
Connie Joyner, FMS Support 5049 470
Mildred Anderson, EMS Support 5049 470
Vernetta Chisolm, EMS Support 5049 476

Database Administration
Jim Eddins, Database Administrator 9681 71
Stan Jenkins, Database Analyst 9681 71

Office Automation
Pam Howell, Office Automation Manager 9681 61
Annette Murphy, Office Automation Technician 9681 61
Elizabeth Anderson, Office Automation Technician 9681 61

Data Control
Lois Hunter, Data Processing Coordinator 9681 76
Jeanette McCollum, Data Control Clerk 9681 76
Sue Hodge, Data Control Clerk 9681 76
Carol Denton, Data Control Clerk 9681 76

Data Entry
Peggy Council, Data Entry Supervisor 9681 72
Frances Moore, Data Entry Specialist 9681 72
Jearlean Burk, Data Entry Specialist 9681 72

Senior Associate Controller's Area

Daniel W. Jones, Senior Associate Controller 7526 303
Susan F. Wester, Executive Secretary 7526 303

DIVISION OF ADMINISTRATIVE SERVICES

James G. Macaulay, Director 9394 52
Charlott Oberbauer, Administrative Assistant 9394 52

Purchasing and Agency Services
David A. Jones, Administrative Officer 9394 52
Joan Page, Purchasing Officer 9394 52
Dee Pollard, Purchasing Agent 9394 52
Lafayette Stokes, Stock Clerk 0168 52

Mail and Materials Center
Dave Hansen, Supervisor 4900 52
Bennie J. Weldon, Mail Clerk 4900 52
Lenard Moore, Mail Clerk 4900 52
_____,Mail Clerk 0167 52
Antonio Johnson, Mail Clerk 4900 52
John Meadows, Mail Clerk 4900 52

Textbook Services, 3905 Reedy Creek Road, Raleigh, NC 27607
Becky McConkey, State Textbook Manager 6015
Samuel D. Bundy, Jr., Textbook Coordinator 6015
Linda Barnett, Receptionist/Secretary 6015
Ruth G. Walton, Accounting Technician 6015
Wanda Browning, Sales Order Clerk 6015
Edwin P. Stone, Stock Clerk 6015
Johnny Earl Temple, Warehouse Manager 7992
Marvin V. Lewis, Warehouseman 7992
Larry R. Strickland, Jr., Stock Clerk 7992
Richard R. Stephenson, Stock Clerk 7992
Benjamin A. Frederick, Stock Clerk 7992

DIVISION OF INSURANCE

5 W. Hargett Street, 210 Raleigh Bldg.

Curtis N. Grogan, Director 3745
Frankie S. Adcock, Administrative Assistant 3745
James R. Semple, Jr., Assistant Director 3745
Alfonza Alston, Insurance Accountant 3745
R. Melvin Whisnant, Fire Safety Inspector 3747
Fred P. Ipock, Jr., Fire Safety Inspector 3747
Joseph A. Gramer, Fire Safety Inspector 3747

James W. Smith, Fire Safety Inspector 3747
David L. Rose, Fire Safety Inspector 3747
Priscilla S. McCafferty, Secretary 3746
Celina F. Collier, Secretary/Receptionist 3746
June R. Dinote, Clerk-Typist 3746

DIVISION OF MANAGEMENT SERVICES

Jimmie E. Wall, Director 7527 313
Kim Robinson White, Secretary 7565 306

DIVISION OF PERSONNEL

Sharon M. Morris, Director 4300 113
Brenda E. Noble, Secretary 4300 113
Michael D. Thornton, Assistant Director 4300 113
Jean Stargardt, Personnel Analyst 4300 113
Carolyn R. Pearce, Recruitment Specialist 4300 113
Jeannine J. Rudd, Records Supervisor 4300 113
Gene O. Strickland, Personnel Assistant 4300 113
Judith Israel, Receptionist/Secretary 4300 113
Beverly J. Harrison, Receptionist/Secretary 4300 113

DIVISION OF PLANT OPERATION

Suite 229, Bryan Building

Dewey T. O'Kelley, Jr., Director 3739
Robin McLean, Administrative Secretary 3739
Robert P. Bryan, Jr., Assistant Director/Building Systems Engineer 3739
Belinda G. Guy, Administrative Officer 3739
J. Marshall Mauney, Energy Manager/Building Systems Engineer 3739
Lewis J. Cook, Building Systems Engineer 3739
Robert Charles Fulcher, Building Systems Engineer 3739
_____,Building Systems Engineer 3739
Ted L. Bush, Environmental Engineer 3739
David Middleton, Staff Development Coordinator 3739
Jerry Phelps, Staff Development Coordinator 3739

DIVISION OF TRANSPORTATION

B. Norfleet Gardner, Director 3846 387
Margaret E. Curl, Administrative Secretary 3846 387
W. F. Tillet, Assistant Director 3846 387
Cheryl Mozingo, Data Processing Assistant 3846 387
Cato C. DeVane, Jr., School Transportation Area Coordinator 3846 387
Ernest Sutton, School Transportation Area Coordinator 3846 387
Robert L. Thomas, School Transportation Area Coordinator 3846 387
Max Sherrill, Equipment Coordinator 3846 387
B. C. Spivey, Equipment Coordinator 3846 387
Johnnie Hardee, Equipment Coordinator 3846 387
Doug C. White, Fleet Management System Coordinator 3846 387
Stephen Beachum, Administrative Officer 3846 387

Associate Controller's Area

Joyce B. Baffi, Associate Controller 9396 410
Betty Levi, Executive Secretary 9396 410
Nancy Thomas, Financial Systems Coordinator 9396 406

DIVISION OF AUDITING AND ACCOUNTING

Lou B. Thompson, Director 3071 479
Wanda N. Everette, Administrative Assistant 3071 479
Patricia D. LaBarbera, Assistant Director 3071 479
Dale A. Midkiff, Special Assistant 3071 479

Accounting
Willie Brannan, Accounting Manager 7840 468
Frank Mills, Assistant Accounting Manager 7840 466
Jim Crooke, Accounts Payable Accountant 7840 460
Coreen Anglin-Stone, Data Entry Specialist/Vendor Maintenance 7840 460
Jonnie Boling, Accounting Clerk/Direct Payments Unit Supervisor 7840 460-A
Faye Boyette, Accounting Clerk/Matching Payments Unit Supervisor 7840 462
Barbara Chalk, Systems Technician 7840 473
Joyce Lamm, Accounting Clerk/Travel Payments Unit Supervisor 7840 464
Carolyn Wilson, Accounting Clerk/Direct Payments Technician 7840 460-A
Gabriel Barbour, Accounting Clerk/Direct Payments Technician 7840 460-A
_____, Accounting Clerk/Payments Technician 7840 460
Sandra Worthington, Accounting Clerk/Travel Payments Technician 7840 464
Gwen Williams, Accounting Clerk/Payments Technician 7840 462
Deborah Roberts, Data Entry Specialist/Travel Payments and Vendors 7840 473
Mary Denning, Accounting Clerk/Payments Technician 7840 466

Salary Administration
Wil McLean, Accounting Manager 6618 482
Tom Goodwin, Assistant Accounting Manager 6618 484
Bonnie Powell, Accounting Clerk Supervisor 6618 486
Kimberly White, Accounting Clerk 6618 486
Ann Lloyd, Accounting Clerk 6618 484
Katherine Warren, Accounting Clerk 6618 486

Claims and Insurance
Frank Toliver, Accounting Manager 4040 343
Rosa Kelley, Administrative Assistant 4040 343
Charlene Shabazz, Claims Examiner 4040 343
Rhonda Kay Bissette, Claims Examiner 4040 343

Auditing and Fiscal Support
Jenny Billings, Accounting Manager 6515 483
Joe Belnak, Assistant Accounting Manager 3765 401-B
Carol Dale, Secretary 6515 483
Whit Morgan, Administrative Officer 3765 401
Tina Renfrow, Accounting Technician Supervisor 3765 401-C
Evelyn Sanders, Accounting Clerk Supervisor 3765 401
Sandy Batton, Fiscal Support Supervisor 6515 409
Brenda Hester, Accounting Clerk 6515 407
Evelyn Hubbard, Accounting Clerk 3765 401
Jean Langdon, Accounting Clerk 3765 401
Wanda Lewis, Check Distribution Clerk 3765 407
Dot McLelland, Accounting Clerk 3765 401-C
Inez Neal, Accounting Clerk 3765 401-A
Margaret Rolison, Accounting Clerk 3765 401
Donna Wall Tucker, Accounting Clerk 3765 401-A
Lorri Brown, Accounting Clerk 3765 401
Wilma O'Neal, Accounting Clerk 3765 401

Cash Receipts/Salary Audit
Kimberly Kelley, Accounting Manager 0200 402
Bonnie Godwin, Departmental Cashier 0200 402
Kathy Davis, Accounting Clerk 0200 404
Mary Kelly, Administrative Assistant 0200 412
Linda Franklin, Accounting Clerk Supervisor 0200 403

Flora Cooke, Accounting Clerk 0200 403
_____,Accounting Clerk 0200 403
Jessie Hill, Accounting Clerk 0200 412
_____,Accounting Clerk 0200 403
Glenda Austin, Accounting Clerk 0200 404
Relda Stutts, Accounting Clerk 0200 403

DIVISION OF BUDGET MANAGEMENT

Henry F. Thomas, Director 6095 370
Sandra Honeycutt, Administrative Secretary 6095 372
Marie Schuyler, Secretary 6095 374
Danny Coates, Budget Manager 6095 382
Gene Troutman, Budget Analyst Supervisor 6095 386
Bennie A. Mack, Budget Analyst 6095 384
Charles English, Budget Analyst 6095 386
Sharon Prince, Accounting Clerk 6095 384
Linda Johnson, Payroll Technician 6095 390
Kathy Horky, Chart of Accounts Coordinator 6095 388
Steve Wildermuth, Allotment Manager 6095 376
Paul LeSieur, Allotment Analyst 6095 374
Denys Crain-Gully, Allotment Analyst 6095 374
Pat Hodgson, Program Cost Specialist 6095 379
Brenda Wilkins, Allotment Technician 6095 379

DIVISION OF FEDERAL PROGRAMS

Nurham O. Warwick, Director 6677 340
Ed McBride, Assistant Director 6677 336
Sharon Creech, Secretary 6677 338

Support Services
Faye McLamb, Support Services Manager 6677 354
Harriett Edwards, Word Processing Operator 6677 352
Dianne Cunningham, Clerk Typist III 6677 352

Budgeting
Sharon Royster, Budget Manager 3841 360
Billy Johnson, Accountant/Exceptional Children 3841 358
Barbara Hardee, Accountant, Drug-Free Schools/JTPA 3841 362
Ben Brown, Accountant/Chapters 1 and 2 ..... 3841 356
Rose Britt, Accounting Technician 3841 362
Shirley Jackson, Accounting Clerk 3841 362
Alice Smith, Accounting Clerk 3841 362

Auditing and Accounting
Philip Price, Accounting Manager 3637 349
Carol Roth, Assistant Accounting Manager 3637 351
Maureen Pender, Secretary 3637 347
Mandy Farmer, Accountant/JTPA 3637 350
Sarah Rogers, Accountant 3637 348
Faye Overman, Accounting Technician 3637 345
Jackie Davis, Data Entry Operator 3637 334
Anna Young, Data Entry Operator 3637 334
Rose Perry, Accounting Technician 3637 346
Sue Hodge, Accounting Clerk 3637 342
Lisa Franklin, Accountant 3637 355
Lillian Thevenow, Accounting Technician 3637 357
Gwen Partin, Accounting Technician 3637 353
Alfreda Sessoms, Accounting Clerk 3637 344

DIVISION OF STUDENT INFORMATION MANAGEMENT

Robert H. Bellamy, Director 7755 361
Vickie Stallings, Secretary 7755 361
Benjamin J. Matthews, Assistant Director 7755 361
Martha Kincheloe, Applications Development Manager 4695 36
Thomas C. Alston, Student Accounting Supervisor 7755 364
Carlton H. Willis, Student Accounting Supervisor 7755 364
Odell D. Clanton, Student Accounting Supervisor 7755 366
Marie R. Gilland, Student Accounting Supervisor 7755 366
Emily B. Hyatt, Student Accounting Supervisor 7755 366
John C. Ringo, Special Project Manager 7812 34
Harry Swander, SIMS User Support Manager 7812 34
Sylvia McLean, User Support Technician 7812 34
Pauline Dunn, User Support Technician 7812 34
Linda F. Wood, Secretary 4695 34

North Carolina Department of Public Education

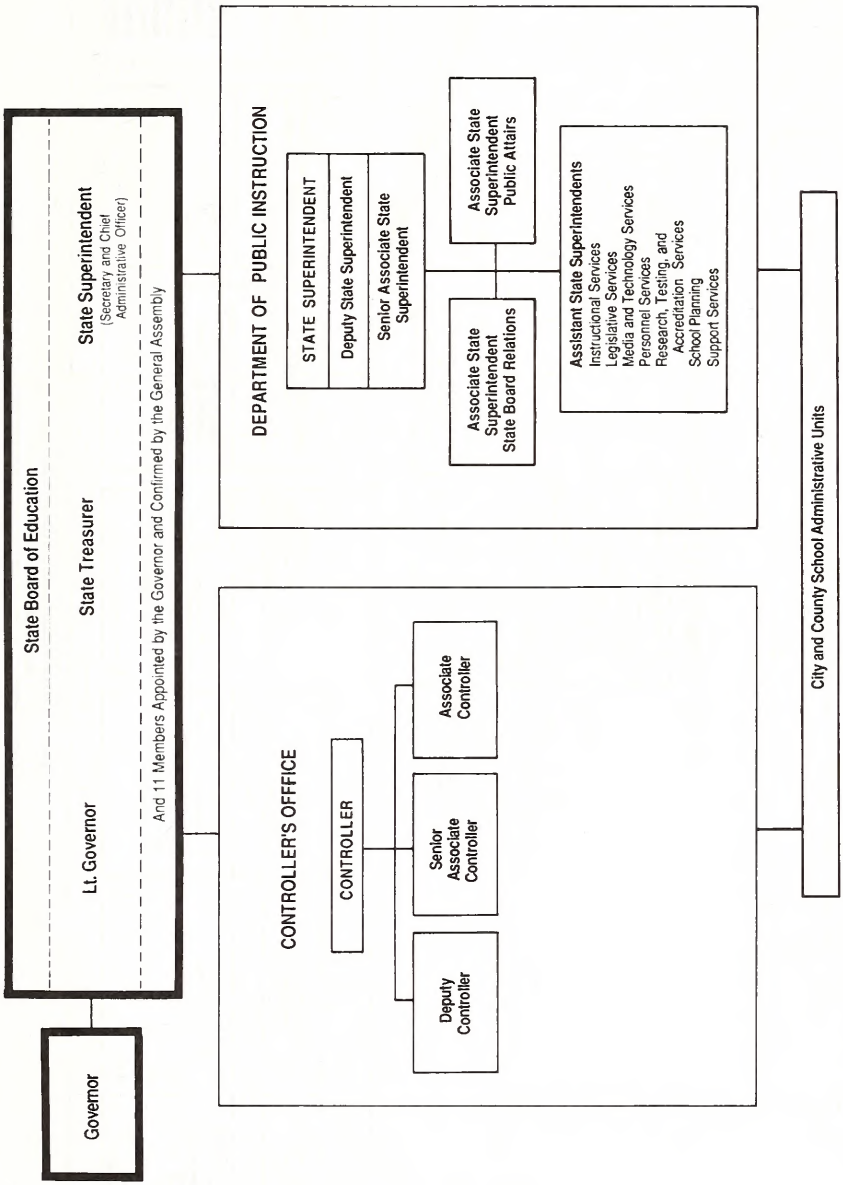

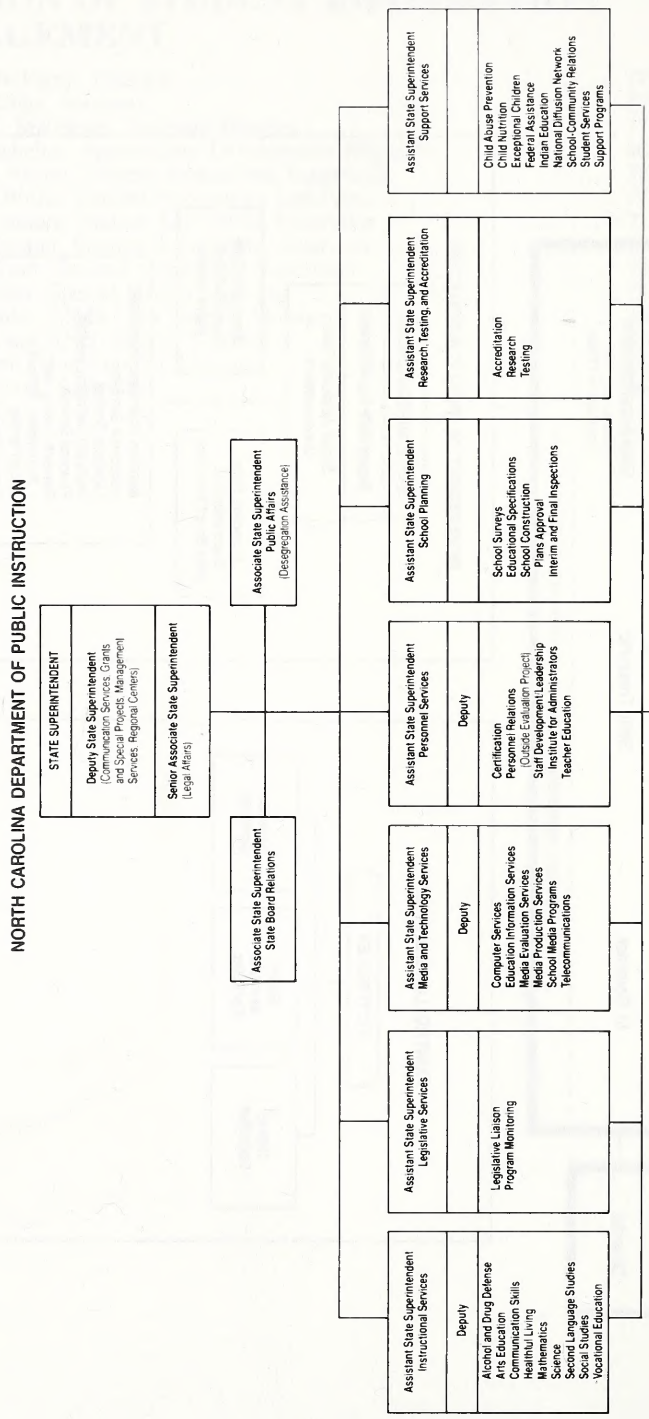
NORTH CAROLINA DEPARTMENT OF PUBLIC INSTRUCTION
STATE SUPERINTENDENT
Deputy State Superintendent
(Communication Services, Grants and Special Projects, Management Services, Regional Centers)
Senior Associate State Superintendent
(Legal Affairs)
Associate State Superintendent
Public Affairs
(Desegregation Assistance)
Associate State Superintendent
State Board Relations
Assistant State Superintendent
Instructional Services
Deputy
Alcohol and Drug Defense
Arts Education
Communication Skills
Healthful Living
Mathematics
Science
Second Language Studies
Social Studies
Vocational Education
Assistant State Superintendent
Legislative Services
Legislative Liaison
Program Monitoring
Assistant State Superintendent
Media and Technology Services
Deputy
Computer Services
Education Information Services
Media Evaluation Services
Media Production Services
School Media Programs
Telecommunications
Assistant State Superintendent
Personnel Services
Deputy
Certification
Personnel Relations
(Outside Evaluation Project)
Staff Development Leadership
Institute for Administrators
Teacher Education
Assistant State Superintendent
School Planning
School Surveys
Educational Specifications
School Construction
Plans Approval
Interim and Final Inspections
Assistant State Superintendent
Research, Testing and Accreditation
Accreditation
Research
Testing
Assistant State Superintendent
Support Services
Child Abuse Prevention
Child Nutrition
Exceptional Children
Federal Assistance
Indian Education
National Diffusion Network
School-Community Relations
Student Services
Support Programs
City and County School Administrative Units

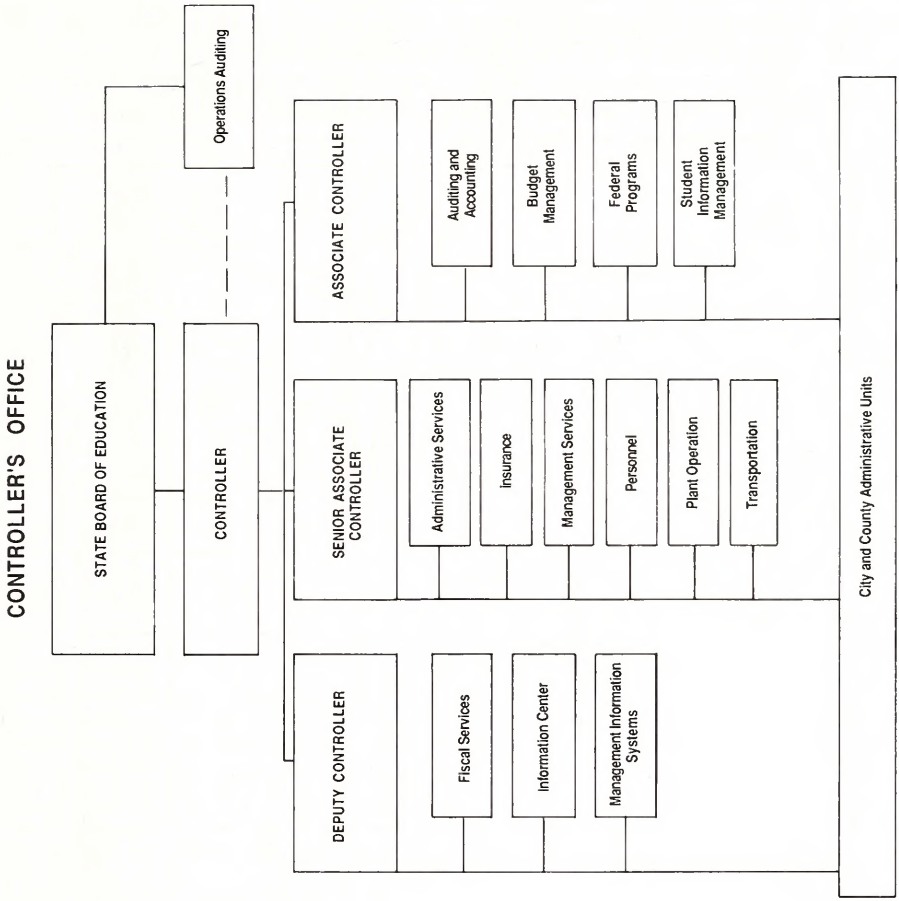
CONTROLLER'S OFFICE
STATE BOARD OF EDUCATION
CONTROLLER
Operations Auditing
ASSOCIATE CONTROLLER
Auditing and Accounting
Budget Management
Federal Programs
Student Information Management
SENIOR ASSOCIATE CONTROLLER
Administrative Services
Insurance
Management Services
Personnel
Plant Operation
Transportation
DEPUTY CONTROLLER
Fiscal Services
Information Center
Management Information Systems
City and County Administrative Units

RALEIGH LOCATIONS
NORTH CAROLINA DEPARTMENT OF PUBLIC INSTRUCTION

★ **Education Bldg., 116 West Edenton St., Raleigh, NC 27603-1712**

1. **3905 REEDY CREEK ROAD, TEXTBOOK WAREHOUSE**
   - Division of Administrative Services (Textbook Services), CO
   - Division of Media Evaluation Services, SDPI
2. **410 NORTH BOYLAN AVENUE**
   - Division of Testing, SDPI
3. **5 W. HARGETT STREET, 210 RALEIGH BLDG.**
   - Division of Insurance, CO
4. **217 W. JONES STREET, EDUCATION ANNEX I**
   - Division of Accreditation, SDPI

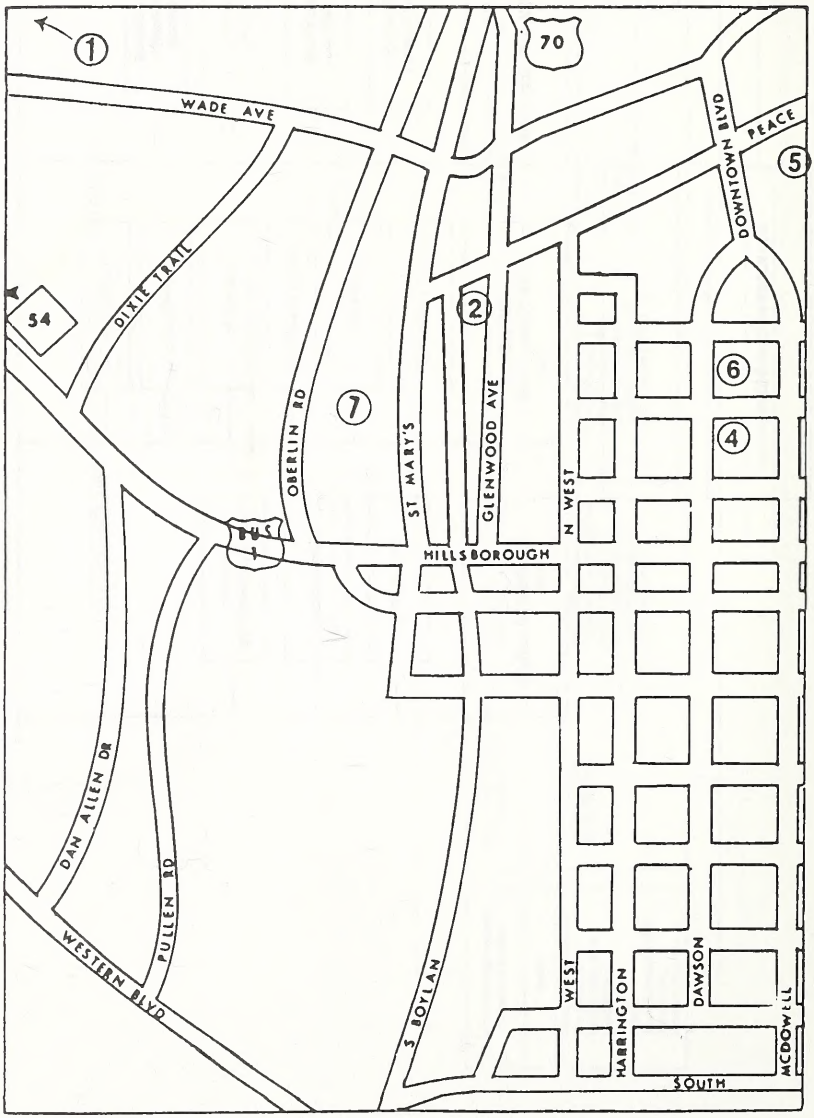

- Division of Child Nutrition, SDPI
- Division of Desegregation Assistance, SDPI
- Division of Federal Assistance, SDPI
- Division of Research, SDPI
- Division of Support Programs (Migrant Education Section), SDPI
- Research, Testing and Accreditation Services Area (Administration), SDPI
- School Planning Area, SDPI

5. 500 VAUGHN COURT

- NC Assessment Center, SDPI

6. 210 NORTH DAWSON STREET, EDUCATION ANNEX II

- Alcohol and Drug Defense Program, SDPI

7. CAMERON VILLAGE, BRYAN BLDG.

- Division of Plant Operation, CO

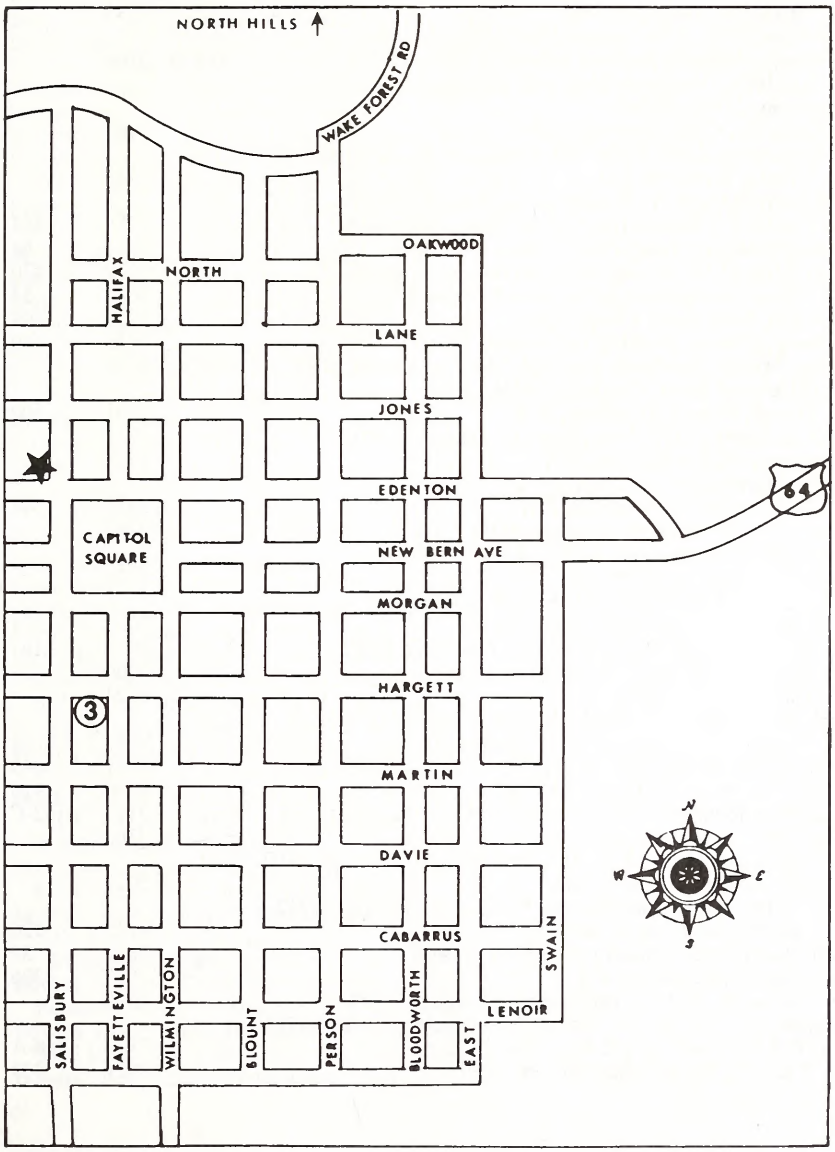

ALPHABETICAL LISTING OF STATE STAFF

NOTE: Unless otherwise specified, the mailing address for all offices listed below is State Department of Public Education, Education Building, Raleigh, NC 27603-1712. To place calls to offices in Raleigh, dial areas code 919, prefix 733, then the extension number.

	EXTENSION	ROOM
Acuff, David, Vocational Education, SDPI	7421	576
Adams, Glenda, Northwest Regional Education Center, SDPI 303 E Street, North Wilkesboro, 28659, #811	919/667-2191	
Adcock, Frankie S., Insurance, CO 210 Raleigh Bldg., 5 W. Hargett Street, Raleigh, 27601	3745	
Allen, Wende, Northeast Regional Education Center, SDPI P.O. Box 1028, Old Hayes Bldg., 705 Washington St., Williamston, 27892, #1082	919/792-5166	
Allers, Katherine, Child Nutrition, SDPI Education Annex I, 4th Floor, 217 West Jones St., Raleigh, 27603-1712	7162	
Alston, Alfonza, Insurance, CO 210 Raleigh Bldg., 5 W. Hargett Street, Raleigh, 27601	3745	
Alston, Thomas C., Student Information Management, CO	7755	364
Anderson, Elizabeth, Management Information Systems, CO	9681	61
Anderson, Mildred M., Management Information Systems, CO	5049	470
Andrew, Steve, Management Information Systems, CO	9681	54
Andrews, Jan, Information Center, CO	9722	394
Anglin-Stone, Coreen, Auditing and Accounting, CO	7840	460
Armstrong, Marvin, Southwest Regional Education Center, SDPI 2400 Hildebrand Street, Charlotte, 28216, #510	704/392-0378	
Arnold, Darrell, Federal Assistance, SDPI Education Annex I, 217 West Jones St., Raleigh, 27603-1712	4591	100
Asay, Marilyn, Student Services, SDPI 1330 St. Mary's Street, Raleigh, 27602	7791	
Atkins, Jean, Exceptional Children, SDPI	3921	444
Atkinson, Dee, NC Assessment Center, SDPI 500 Vaughn Court, Raleigh, 27603-1712	3287	
Atkinson, Faye, Testing, SDPI 410 N. Boylan Avenue, Suite B, Raleigh, 27603-1212	5024	
Atkinson, June, Vocational Education, SDPI	3001	571
Austin, Dyan, Office of Deputy State Superintendent, SDPI	3813	193
Austin, Glenda, Auditing and Accounting, CO	0200	404
Averett, Chris, Testing, SDPI 410 N. Boylan Avenue, Suite B, Raleigh, 27603-1212	5024	
Avett, Jim, Management Information Systems, CO	9681	62
Baars, Fred, Exceptional Children, SDPI	3921	445
Baffi, Joyce B., Associate Controller, CO	9396	410
Baker, Johnny, Management Information Systems, CO	3127	52-C
Baldwin, Linda, Child Nutrition, SDPI Education Annex I, 4th Floor, 217 West Jones St., Raleigh, 27603-1712	7162	
Ball, Louise, Support Programs, SDPI 217 W. Jones Street, Annex I, First Floor, Raleigh, 27603-1712	3972	
Ballance, Linda, Certification, SDPI	4125	120
Bamforth, Ralph, Management Information Systems, CO	9681	53
Barber, James O., Controller, CO	7565	306
Barbour, Betty, Alcohol and Drug Defense Program, SDPI Education Annex II, 210 N. Dawson Street, Raleigh, 27603-1712	6615	
Barbour, Gabriel, Auditing and Accounting, CO	7840	460-A
Barden, James L., Exceptional Children, SDPI	3921	439

Barden, Mary Ann, Media & Technology Services, SDPI	3929	
3905 Reedy Creek Road, Raleigh, 27607-6441		
Barlow, Donetta, Student Services, SDPI	4396	506
Barnes, Anne M., Healthful Living Education, SDPI	3906	237
Barnes, Charlotte, Instructional Services, SDPI	3512	235
Barnes, Richard, North Central Regional Education Center, SDPI	919/334-5764	
1215 Westover Terrace, Greensboro, 27408, #213		
Barnett, Linda, Administrative Services, CO	6015	
3905 Reedy Creek Road, Textbook Warehouse, Raleigh, 27607-6441		
Barnette, Elazer, Vocational Education, SDPI	7970	586
Batton, Sandy, Auditing and Accounting, CO	6515	409
Bazemore, Mildred, Northeast Regional Education Center, SDPI	919/792-5166	
P.O. Box 1028, Old Hayes Bldg., 705 Washington St., Williamston, 27892, #1082		
Beachum, Stephen, Transportation, CO	3846	387
Beavers, K. C., Vocational Education, SDPI	3061	570
Beddingfield, Tom, Management Information Systems, CO	9681	53
Belcher, Clifton B., Vocational Education, SDPI	7362	537
Bellamy, Robert H., Student Information Management, CO	7755	361
Belnak, Joe, Auditing and Accounting, CO	3765	401-B
Bennett, John P., Healthful Living Education, SDPI	3906	242
Bennett, Patricia, Western Regional Education Center, SDPI	704/452-0363	
514 E. Marshall Street, Waynesville, 28786, #910-A		
Bentley, Charles P., Northwest Regional Education Center, SDPI	919/667-2191	
303 E Street, North Wilkesboro, 28659, #811		
Benton, Bonnie, Vocational Education, SDPI	7094 or 7985	540
Berendes, Jean, Office of Deputy Controller, CO	7565	306
Berlam, Ann Elmore, Federal Assistance, SDPI	4591	100
Education Annex I, 217 West Jones St., Raleigh, 27603-1712		
Betts, Allison, Certification, SDPI	4125	141
Betts, Patricia, Support Programs, SDPI	3972	
217 W. Jones Street, Annex I, First Floor, Raleigh, 27603-1712		
Billings, Jenny, Auditing and Accounting, CO	6515	483
Bingham, Margaret, Computer Services, SDPI	3193	252
Bissette, Rhonda Kay, Auditing and Accounting, CO	4040	343
Black, Letitia (Letty) M., Southeast Regional Education Center, SDPI	919/455-8100	
612 College Street, Jacksonville, 28540, #1106		
Blackmon, Jean W., Teacher Education, SDPI	4736	156
Blackmon, Judy, Communication Skills, SDPI	3703	210
Blackwood, Gerry, Office of Senior Associate State Supt., SDPI	3813	185
Bland, Barbara, Telecommunications, SDPI	3193	260
Bland, Jerry, Management Information Systems, CO	9681	58
Blue, Hattie, Vocational Education, SDPI	7985	590
Boland, Gene, Southeast Regional Education Center, SDPI	919/455-8100	
612 College Street, Jacksonville, 28540, #1106		
Boling, Jonnie, Auditing and Accounting, CO	7840	460-A
Bolton, John, South Central Regional Education Center, SDPI	919/947-5871	
P.O. Box 786, Carthage, 28327-0786, #342		
Bond, Clemmenette (Clem) B., Northeast Regional Education Center, SDPI P.O. Box 1028, Old Hayes Bldg., 705 Washington St., Williamston, 27892, #1082	919/792-5166	
Bond, Joan, Southeast Regional Education Center, SDPI	919/455-8100	
612 College Street, Jacksonville, 28540, #1106		
Bowen, Linda, Northeast Regional Education Center, SDPI	919/792-5166	
P.O. Box 1028, Old Hayes Bldg., 705 Washington St., Williamston, 27892, #1082		
Bowers, Melissa, Child Nutrition, SDPI	7162	
Education Annex I, 4th Floor, 217 West Jones St., Raleigh, 27603-1712		
Bowers, Rosie, Media Evaluation Services, SDPI	3929	
3905 Reedy Creek Road, Raleigh, 27607-6441		
Bowers, Tim, Telecommunications, SDPI	3193	29

Bowman, Gloria, Education Information Services, SDPI	7904	581
Boyd, Maria, Office of Grants and Special Projects, SDPI	0139	172
Boyd, Robert D., Asst. State Supt., Personnel Services, SDPI	2480	136-A
Boyette, Faye, Auditing and Accounting, CO	7840	462
Boyle, Helen, Exceptional Children, SDPI	3004	456
Bradshaw, A. O. (Brad), Healthful Living Education, SDPI	3906	237
Bradshaw, Lynn, Central Regional Education Center, SDPI 1401 N. Arendell Avenue, Zebulon, 27597, #791	919/269-7438	
Bradshaw, Robin C., North Central Regional Education Center, SDPI 1215 Westover Terrace, Greensboro, 27408, #213	919/334-5764	
Bradshaw, Ronald, Western Regional Education Center, SDPI 514 E. Marshall Street, Waynesville, 28786, #910-A	704/452-0363	
Branan, Mary Lee, South Central Regional Education Center, SDPI P.O. Box 786, Carthage, 28327-0786, #342	919/947-5871	
Branch, Sallye, Management Information Systems, CO	9681	75
Brannan, Willie, Auditing and Accounting, CO	7840	468
Brannon, Donald R., Vocational Education, SDPI	7094	538
Brayboy, Tim, Instructional Services, SDPI	3512	238
Brendell, J. R., Northwest Regional Education Center, SDPI 303 E Street, North Wilkesboro, 28659, #811	919/667-2191	
Brewington, James, Media Evaluation Services, SDPI 3905 Reedy Creek Road, Raleigh, 27607-6441	3929	
Brim, John, Media Evaluation Services, SDPI 3905 Reedy Creek Road, Raleigh, 27607-6441	3929	
Brink, Fred, Northeast Regional Education Center, SDPI P.O. Box 1028, Old Hayes Bldg., 705 Washington St., Williamston, 27892, #1082	919/792-5166	
Britt, Dorothy, Vocational Education, SDPI	7893	565
Britt, Gladys S., South Central Regional Education Center, SDPI P.O. Box 786, Carthage, 28327-0786, #342	919/947-5871	
Britt, Rose, Federal Programs, CO	3841	362
Brna, Marilyn, Central Regional Education Center, SDPI 1401 N. Arendell Avenue, Zebulon, 27597, #791	919/269-7438	
Brooks, Cheryl, Management Information Systems, CO	3127	52-C
Brooks, Sandy, Western Regional Education Center, SDPI 514 E. Marshall Street, Waynesville, 28786, #910-A	704/452-0363	
Broome, Libby, Central Regional Education Center, SDPI 1401 N. Arendell Avenue, Zebulon, 27597, #791	919/269-7438	
Brown, Ben, Federal Programs, CO	3841	356
Brown, Clinton (Jake), Science, SDPI	3694	284
Brown, Karen, Northwest Regional Education Center, SDPI 303 E Street, North Wilkesboro, 28659, #811	919/667-2191	
Brown, Keith, Management Information Systems, CO	4074	52-B
Brown, Lorri, Auditing and Accounting, CO	3765	401
Brown, Robert, Western Regional Education Center, SDPI 514 E. Marshall Street, Waynesville, 28786, #910-A	704/452-0363	
Brown, Walter, Vocational Education, SDPI	7046	539
Brown, Jr., William J., Asst. State Supt., Research, Testing & Accreditation Services, SDPI Education Annex I, 217 West Jones St., Raleigh, 27603-1712	3809	218
Browning, Wanda, Administrative Services, CO 3905 Reedy Creek Road, Textbook Warehouse, Raleigh, 27607-6441	6015	
Bruffey, Dan, Vocational Education, SDPI	7094	544
Brumback, Elsie L., Asst State Supt, Media & Technology Serv., SDPI	3193	250
Brunnick, Vicki, Western Regional Education Center, SDPI 514 E. Marshall Street, Waynesville, 28786, 910-A	704/452-0363	
Bryan, Anne, Support Programs, SDPI	5461	330
Bryan, Jr., Robert P., Plant Operation, CO Bryan Building, Suite 229, Raleigh, 27603	3739	
Bryant, David, Alcohol and Drug Defense Program, SDPI Education Annex II, 210 N. Dawson Street, Raleigh, 27603-1712	6615	

Buchanan, Gene, Communication Services, SDPI	7646	10
Buchanan, LaVerne, Exceptional Children, SDPI	3004	456
Buckner, Kermit, NC Assessment Center, SDPI	3287	
500 Vaughn Court, Raleigh, 27603-1712		
Bull, Osdila, Southeast Regional Education Center, SDPI	919/455-8100	
612 College Street, Jacksonville, 28540, #1106		
Bullock, Kay, Communication Services, SDPI	4258	103
Bundy, Jerrie, Exceptional Children, SDPI	6081	414
Bundy, Jr., Samuel D., Administrative Services, CO	6015	
3905 Reedy Creek Road, Textbook Warehouse, Raleigh, 27607-6441		
Burch, James A., Office of Deputy State Superintendent, SDPI	3813	188
Burden, Frances W., Northeast Regional Education Center, SDPI	919/792-5166	
P.O. Box 1028, Old Hayes Bldg., 705 Washington St., Williamston, 27892, #1082		
Burichin, Joe, Southwest Regional Education Center, SDPI	704/392-0378	
2400 Hildebrand Street, Charlotte, 28216, #510		
Burk, Jearlean, Management Information Systems, CO	9681	72
Burke, Wally, Vocational Education, SDPI	7094	540
Burney, Glad, Media Production Services, SDPI	3193	17
Burns, Sandra, Outside Evaluator Project, SDPI	919/739-1281	
2116 Cedar Street, Lumberton, 28358		
Bush, Ted L., Plant Operation, CO	3739	
Bryan Building, Suite 229, Raleigh, 27603		
Butts, Lillian D., Southwest Regional Education Center, SDPI	704/392-0378	
2400 Hildebrand Street, Charlotte, 28216, #510		
Byrd, Barbara, Support Programs, SDPI	3972	
217 W. Jones Street, Annex I, First Floor, Raleigh, 27603-1712		
Byrd, Bob, Western Regional Education Center, SDPI	704/452-0363	
514 E. Marshall Street, Waynesville, 28786, 910-A		
Byrd, Marie, Vocational Education, SDPI	3061	572
Byrd, Melinda, Certification, SDPI	4125	137
Byrd, Rhonda, Media Evaluation Services, SDPI	3929	
3905 Reedy Creek Road, Raleigh, 27607-6441		
Caddell, Deborah (Debbie) B., South Central Regional Education Center, SDPI P.O. Box 786, Carthage, 28327-0786, #342	919/947-5871	
Caddell, Nelda, South Central Regional Education Center, SDPI	919/947-5871	
P.O. Box 786, Carthage, 28327-0786, #342		
Caldwell, John, Northwest Regional Education Center, SDPI	919/667-2191	
303 E Street, North Wilkesboro, 28659, #811		
Caldwell, Linda, Outside Evaluator Project, SDPI	919/739-1281	
2116 Cedar Street, Lumberton, 28358		
Campbell, Jimmie, Computer Services, SDPI	3193	254
Cannon, Jay D., Desegregation Assistance, SDPI	0816	200
Education Annex I, 217 W. Jones Street, Raleigh, 27603-1712		
Carlyle, Ronda L., Central Regional Education Center, SDPI	919/269-7438	
1401 N. Arendell Avenue, Zebulon, 27597, #791		
Carroll, Janis, Support Programs, SDPI	3972	
217 W. Jones Street, Annex I, First Floor, Raleigh, 27603-1712		
Carson, A. L., Vocational Education, SDPI	4834	553
Carter, Donald, Support Programs, SDPI	5461	326
Carter, Jean, Support Programs, SDPI	5461	326
Carver, Kathy M., Western Regional Education Center, SDPI	704/452-0363	
514 E. Marshall Street, Waynesville, 28786, #910-A		
Case, L. C. (Bud), Western Regional Education Center, SDPI	704/452-0363	
514 E. Marshall Street, Waynesville, 28786, 910-A		
Chalk, Barbara, Auditing and Accounting, CO	7840	473
Chang, Tsun-Long, School Planning, SDPI	3700	320-B
Education Annex I, 217 W. Jones St., Raleigh, 27603-1712		
Chapman, Barbara Holland, Instructional Services, SDPI	3512	218
Chavis, Eva, Support Programs, SDPI	5461	325

Childs, Walter, North Central Regional Education Center, SDPI 1215 Westover Terrace, Greensboro, 27408, #213	919/334-5764	
Chisolm, Vernetta L., Management Information Systems, CO	5049	476
Church, William, Instructional Services, SDPI	3512	234
Clack, Patsy, Support Services/Indian Education, SDPI	3614 or 6032	434
Clanton, Odell D., Student Information Management, CO	7755	366
Clark, Bruce, Media Production Services, SDPI	3193	17
Clark, Vicki, Central Regional Education Center, SDPI 1401 N. Arendell Avenue, Zebulon, 27597, #791	919/269-7438	
Cloer, Pam, Exceptional Children, SDPI	3004	454
Clontz, Richard, Support Programs, SDPI	5461	316
Coates, Danny, Budget Management, CO	6095	382
Coats, Lynn, Vocational Education, SDPI	4834	555
Cobb, Carolyn, Student Services, SDPI	4396	502
Cobb, Frances, Instructional Services, SDPI	3512	222
Cobb, Lisa, Student Services, SDPI	4396	502
Colbert, Jackie, Support Programs, SDPI	5461	329
Coleman, Nan, Vocational Education, SDPI	4834	552
Collar, Edna, Exceptional Children, SDPI	6081	416
Collier, Celina F., Insurance, CO 210 Raleigh Bldg., 5 W. Hargett Street	3746	
Collier, Sherry, Exceptional Children, SDPI	3921	427
Collins, Cliff, Southwest Regional Education Center, SDPI 2400 Hildebrand Street, Charlotte, 28216, #510	704/392-0378	
Collins, Rhonda, Communication Services, SDPI	7646	12
Collins, Suzan M., North Central Regional Education Center, SDPI 1215 Westover Terrace, Greensboro, 27408, #213	919/334-5764	
Collins, Valerie Spiva, Alcohol and Drug Defense Program, SDPI Education Annex II, 210 N. Dawson Street, Raleigh, 27603-1712	6615	
Conard, Beth, Southwest Regional Education Center, SDPI 2400 Hildebrand Street, Charlotte, 28216, #510	704/392-0378	
Conekin, Shirley, Outside Evaluator Project, SDPI Dobbs School, Route 7, Box 180, Kinston, 27501	919/522-5881	
Conner, Barbara, Exceptional Children, SDPI	3921	427
Cook, Lewis J., Plant Operation, CO Bryan Building, Suite 229, Raleigh, 27603	3739	
Cooke, Bonnie, Southeast Regional Education Center, SDPI 612 College Street, Jacksonville, 28540, #1106	919/455-8100	
Cooke, Catherine, South Central Regional Education Center, SDPI P.O. Box 786, Carthage, 28327-0786, #342	919/947-5871	
Cooke, Flora, Auditing and Accounting, CO	0200	403
Coppedge, Carolyn, North Central Regional Education Center, SDPI 1215 Westover Terrace, Greensboro, 27408, #213	919/334-5764	
Corey, Barbara, Research, SDPI Education Annex I, 217 West Jones St., Raleigh, 27603-1712	3809	205
Couch, Paula, Southeast Regional Education Center, SDPI 612 College Street, Jacksonville, 28540, #1106	919/455-8100	
Cougle, Bryar Ted, Arts Education, SDPI	7467	205-A
Council, Peggy, Management Information Systems, CO	9681	72
Cowan, Archie, Exceptional Children, SDPI	3921	452
Cowan, Arnette, Child Nutrition, SDPI Education Annex I, 4th Floor, 217 West Jones St., Raleigh, 27603-1712	7162	
Coward, Dawn, Outside Evaluator Project, SDPI P.O. Box 1965, 47-B W. Main St., Sylva, 28779	704/586-3241	
Cox, Vergie, Media Evaluation Services, SDPI 3905 Reedy Creek Road, Raleigh, 27607-6441	3929	
Craig, David, Northwest Regional Education Center, SDPI 303 E Street, North Wilkesboro, 28659, #811	919/667-2191	
Crain-Gully, Denys, Budget Management, CO	6095	374
Craven, Randy Lee, School Planning, SDPI Education Annex I, 217 W. Jones St., Raleigh, 27603-1712	3700	326-B

Creech, Peggy, Vocational Education, SDPI	7094	528
Creech, Sharon, Federal Programs, CO	6677	338
Crissman, Cris, Central Regional Education Center, SDPI	919/269-7438	
1401 N. Arendell Avenue, Zebulon, 27597, #791		
Crooke, Jim, Auditing and Accounting, CO	7840	460
Cross, Jane, Second Language Studies, SDPI	0955	213
Crysel, Tommy, Northwest Regional Education Center, SDPI	919/667-2191	
303 E Street, North Wilkesboro, 28659, #811		
Culp, Deena, Southwest Regional Education Center, SDPI	704/392-0378	
2400 Hildebrand Street, Charlotte, 28216, #510		
Cunningham, Diane, Federal Programs, CO	6677	352
Curl, Margaret E., Transportation, CO	3846	387
Current, Jackie S., Arts Education, SDPI	7467	281
Currie, Denae G., Southwest Regional Education Center, SDPI	704/392-0378	
2400 Hildebrand Street, Charlotte, 28216, #510		
Dale, Carol, Auditing and Accounting, CO	6515	483
Dalton, Gloria, Southwest Regional Education Center, SDPI	704/392-0378	
2400 Hildebrand Street, Charlotte, 28216, #510		
Dancy, Julia P., Northwest Regional Education Center, SDPI	919/667-2191	
303 E Street, North Wilkesboro, 28659, #811		
Daniel, Dianna, Federal Assistance, SDPI	4591	100
Education Annex I, 217 West Jones St., Raleigh, 27603-1712		
Daugherty, Jim, Exceptional Children, SDPI	3921	431
Davis, Amy, Support Services, SDPI	3614	423
Davis, Carolyn, Outside Evaluator Project, SDPI	919/586-3604	
Vaughan Elementary School, P.O. Box 127, Vaughan, 27586		
Davis, Clyde, Southeast Regional Education Center, SDPI	919/455-8100	
612 College Street, Jacksonville, 28540, #1106		
Davis, Constance, Outside Evaluator Project, SDPI	919/586-3604	
Vaughan Elementary School, P.O. Box 127, Vaughan, 27586		
Davis, Dennis, Support Programs, SDPI	5461	316
Davis, Gwen, Central Regional Education Center, SDPI	919/269-7438	
1401 N. Arendell Avenue, Zebulon, 27597, #791		
Davis, Jackie, Federal Programs, CO	3637	334
Davis, Karen, Research, Testing & Accreditation Services, SDPI	3809	220
Education Annex I, 217 West Jones St., Raleigh, 27603-1712		
Davis, Kathy, Auditing and Accounting, CO	0200	404
Davis, Ronda, Western Regional Education Center, SDPI	704/452-0363	
514 E. Marshall Street, Waynesville, 28786, #910-A		
Daye, Lafonda, Vocational Education, SDPI	7970	588
De Grand, Linda, Media & Technology Services, SDPI	3193	250
Dean, Glenda N., Exceptional Children, SDPI	3921	442
Deese, Norma, Southwest Regional Education Center, SDPI	704/392-0378	
2400 Hildebrand Street, Charlotte, 28216, #510		
Denning, Cecilia, Computer Services, SDPI	3193	251
Denning, Mary, Auditing and Accounting, CO	7840	466
Denton, Carol, Management Information Systems, CO	9681	76
Denton, June, Instructional Services, SDPI	3512	231
DeVane, Jr., Cato C., Transportation, CO	3846	387
Dew, Janie, Management Information Systems, CO	4322	80
Dial, Nettie Jo, Outside Evaluator Project, SDPI	919/739-1281	
2116 Cedar Street, Lumberton, 28358		
Dias, Elaine K., Teacher Education, SDPI	4736	112
Dillon, C. Wayne, Teacher Education, SDPI	4736	152
Dinote, June R., Insurance, CO	3746	
210 Raleigh Bldg., 5 W. Hargett Street, Raleigh, 27601		
Dixon, Eleanor Y., Central Regional Education Center, SDPI	919/269-7438	
1401 N. Arendell Avenue, Zebulon, 27597, #791		
Doherty, Anna, Media Evaluation Services, SDPI	3929	
3905 Reedy Creek Road, Raleigh, 27607-6441		
Downum, Alice, Personnel Relations/Outside Eval. Project, SDPI	9230 or 0145	521

Downum, Paul, Management Information Systems, CO 9681 46
Drain, Grace H., Teacher Education, SDPI 0701 160
Drain, Theodore R., Asst. State Supt., Support Services, SDPI 3614 434
Drane, JoAnne S., Teacher Education, SDPI 4736 169
Draughon, Bobbye S., Legislative Services, SDPI 3850 177
Driver, Carol, Instructional Services, SDPI 3512 231
Drum, Irmitraut (Irmi) C., Northwest Regional Education Center, SDPI 919/667-2191
303 E Street, North Wilkesboro, 28659, #811
Dudley, Priscilla, Certification, SDPI 4125 124
Dunbar, Jacque, Northwest Regional Education Center, SDPI 919/667-2191
303 E Street, North Wilkesboro, 28659, #811
Dunn, Pauline, Student Information Management, CO 7812 34
Dunston, Jackie, Vocational Education, SDPI 4834 554
Dunston, Patricia, Outside Evaluator Project, SDPI 919/693-1103
120-C Orange Street, Suite #1, 2nd Floor, Oxford, 27565
Dutton, Faye S., Southwest Regional Education Center, SDPI 704/392-0378
2400 Hildebrand Street, Charlotte, 28216, #510
Dyer, Donna, Northwest Regional Education Center, SDPI 919/667-2191
303 E Street, North Wilkesboro, 28659, #811
Earle, Doris J., Southwest Regional Education Center, SDPI 704/392-0378
2400 Hildebrand Street, Charlotte, 28216, #510
Eason, Letisa D., School Planning, SDPI 3700 310
Education Annex I, 217 W. Jones St., Raleigh, 27603-1712
Eason, Mary Ann, Outside Evaluator Project, SDPI 919/586-3604
Vaughan Elementary School, P.O. Box 127, Vaughan, 27586
Eatmon, Jean L., Child Nutrition, SDPI 7162
Education Annex I, 4th Floor, 217 West Jones St., Raleigh, 27603-1712
Eddins, Jim, Management Information Systems, CO 9681 71
Edwards, Alice C., Northeast Regional Education Center, SDPI 919/792-5166
P.O. Box 1028, Old Hayes Bldg., 705 Washington St.,
Williamston, 27892, #1082
Edwards, David, Vocational Education, SDPI 7046 541
Edwards, Harriett, Federal Programs, CO 6677 352
Edwards, Linda, Science, SDPI 3694 284
Efird, Madelyn, Southwest Regional Education Center, SDPI 704/392-0378
2400 Hildebrand Street, Charlotte, 28216, #510
Ellerbe, Johnnie, Exceptional Children, SDPI 3921 446
Ellington, John D., Social Studies, SDPI 3829 255
Elliott, Wiley, Healthful Living Education, SDPI 3906 237
Ellis, Diane, Certification, SDPI 4125 133
Ellis, Linda, Staff Dev./NC Leadership Inst. for Admin., SDPI 2095 273
English, Charles, Budget Management, CO 6095 386
English, Stephanie S., Teacher Education, SDPI 4736 154-A
Engram, Paul, Management Information Systems, CO 4074 52-B
Ennis, Claire, Support Services, SDPI 3614 434
Erickson, Joe, Child Nutrition, SDPI 7162
Education Annex I, 4th Floor, 217 West Jones St., Raleigh, 27603-1712
Esancy, Melinda, Support Programs, SDPI 5461 316
Eslinger, Mary Vann, South Central Regional Education Center, SDPI 919/947-5871
P.O. Box 786, Carthage, 28327-0786, #342
Estes, Deborah, Vocational Education, SDPI 7094 536
Evans, Annie, South Central Regional Education Center, SDPI 919/947-5871
P.O. Box 786, Carthage, 28327-0786, #342
Evans, Judy, Vocational Education, SDPI 7046 546
Evans, Robert C., Testing, SDPI 5024
410 N. Boylan Avenue, Suite B, Raleigh, 27603-1212
Evans, Shelia, Vocational Education, SDPI 7094 542
Everette, Wanda N., Auditing and Accounting, CO 3071 479
Farmer, Mandy, Federal Programs, CO 3637 350
Farmer, Nancy J., Instructional Services, SDPI 3512 216
Fearn, Tilla, Media Production Services, SDPI 3193 17
Ferguson, Donald E., Teacher Education, SDPI 4736 114

Ferrell, Jane, Exceptional Children, SDPI	3004	455
Finger, Joan, North Central Regional Education Center, SDPI	919/334-5764	
1215 Westover Terrace, Greensboro, 27408, #213		
Fitzharris, Linda, Instructional Services, SDPI	3512	220-B
Flood, Dudley E., Assoc. State Supt., Public Affairs, SDPI	3813	180
Floyd, Juanita, Personnel Services, SDPI	2480	132-A
Foley, Judy, Healthful Living Education, SDPI	3906	237
Forte, Steve, Management Information Systems, CO	9681	80
Foushee, Kenneth S., Teacher Education, SDPI	4736	164-B
Foust, Betty Jean, Communication Skills, SDPI	3703	214
Fowler, Ann, Media & Technology Services, SDPI	3193	247
Franklin, Linda, Auditing and Accounting, CO	0200	403
Franklin, Lisa, Federal Programs, CO	3637	355
Frederick, Benjamin A., Administrative Services, CO	7992	
3905 Reedy Creek Road, Textbook Warehouse, Raleigh, 27607-6441		
Frye, Bob, Healthful Living Education, SDPI	3906	241
Frye, Michael, Communication Skills, SDPI	3703	212
Frye, Sandra, Communication Services, SDPI	4258	102-A
Fulcher, Robert Charles, Plant Operation, CO	3739	
Bryan Building, Suite 229, Raleigh, 27603		
Gadd, Evelyn, Accreditation, SDPI	3809	205
Education Annex I, 217 West Jones St., Raleigh, 27603-1712		
Gallelli, Gene, Staff Dev./NC Leadership Inst. for Admin., SDPI	2095	270
Gardner, B. Norfleet, Transportation, CO	3846	387
Garner, Carrier, Student Services, SDPI	4396	510
Gay, Henry, School/Community Relations, SDPI	0114	423
Gayle, Margaret, Vocational Education, SDPI	7362	527
Germain, Mary Jane, Central Regional Education Center, SDPI	919/269-7438	
1401 N. Arendell Avenue, Zebulon, 27597, #791		
Gift, Greg, Southwest Regional Education Center, SDPI	704/392-0378	
2400 Hildebrand Street, Charlotte, 28216, #510		
Gill, Reginald, Communication Services, SDPI	7646	10
Glover, Marie M., Southwest Regional Education Center, SDPI	704/392-0378	
2400 Hildebrand Street, Charlotte, 28216, #510		
Godwin, Bonnie, Auditing and Accounting, CO	0200	402
Godwin, Pam, Alcohol and Drug Defense Program, SDPI	6615	
Education Annex II, 210 N. Dawson Street, Raleigh, 27603-1712		
Gold, Darlene, Outside Evaluator Project, SDPI	919/739-1281	
2116 Cedar Street, Lumberton, 28358		
Goldstein, Virginia, Southeast Regional Education Center, SDPI	919/455-8100	
612 College Street, Jacksonville, 28540, #1106		
Good, Melvin L., Arts Education, SDPI	7467	279
Goodson, Constance, North Central Regional Education Center, SDPI	919/334-5764	
1215 Westover Terrace, Greensboro, 27408, #213		
Goodwin, Tom, Auditing and Accounting, CO	6618	484
Graham, Derek S., Office of Deputy Controller, CO	787-8233	205
3900 Merton Drive, Raleigh, 27609		
Graham, Doris, Outside Evaluator Project, SDPI	919/739-1281	
2116 Cedar Street, Lumberton, 28358		
Gramer, Joseph A., Insurance, CO	3747	
210 Raleigh Bldg., 5 W. Hargett Street, Raleigh, 27601		
Graves, Rita, Telecommunications, SDPI	3193	258
Gray, Joyce, Management Information Systems, CO	9681	50
Greenhalgh, John, Management Information Systems, CO	3127	52-C
Gregory, Anne, Media Evaluation Services, SDPI	3929	
3905 Reedy Creek Road, Raleigh, 27607-6441		
Grier, Lee, Staff Dev./NC Leadership Inst. for Admin., SDPI	2095	271
Griseck, Nesa, Communication Services, SDPI	4258	101
Grogan, Curtis N., Insurance, CO	3745	
210 Raleigh Bldg., 5 W. Hargett Street, Raleigh, 27601		
Gulledge, Karen S., School Planning, SDPI	3700	305
Education Annex I, 217 W. Jones St., Raleigh, 27603-1712		

Gurganus, Susan, Exceptional Children, SDPI	3004	451
Gurley, Joyce W., Arts Education, SDPI	7467	207
Gurley, Sylvia, Instructional Services, SDPI	3512	222
Guy, Belinda G., Plant Operation, CO	3739	
Bryan Building Suite 229, Raleigh, 27603		
Hall, Beth, Outside Evaluator Project, SDPI	704/586-3241	
P.O. Box 1965, 47-B W. Main St., Sylva, 28779		
Hall, J. Wendell, Northeast Regional Education Center, SDPI	919/792-5166	
P.O. Box 1028, Old Hayes Bldg., 705 Washington St., Williamston, 27892, #1082		
Hall, James, Healthful Living Education, SDPI	3906	237
Hamilton, Ruth, Management Information Systems, CO	4074	52-B
Hancock, L. Preston, Arts Education, SDPI	7467	283
Haney, Jeanne, Outside Evaluator Project, SDPI	919/693-1103	
120-C Orange St., Suite #1, 2nd Floor, Oxford, 27565		
Hansen, Dave, Administrative Services, CO	4900	52
Hardee, Barbara, Federal Programs, CO	3841	356
Hardee, Daniel E., Northeast Regional Education Center, SDPI	919/792-5166	
P.O. Box 1028, Old Hayes Bldg., 705 Washington St., Williamston, 27892, #1082		
Hardee, Johnnie, Transportation, CO	3846	387
Harding, Linda, North Central Regional Education Center, SDPI	919/334-5764	
1215 Westover Terrace, Greensboro, 27408, #213		
Hardison, Barbara, Northeast Regional Education Center, SDPI	919/792-5166	
P.O. Box 1028, Old Hayes Bldg., 705 Washington St., Williamston, 27892, #1082		
Hardison, Mable, Support Services, SDPI	3614	428
Harper, Earl, Staff Dev./NC Leadership Inst. for Admin., SDPI	2095	277
Harrell, Ronald C., School Planning, SDPI	3700	318
Education Annex I, 217 W. Jones St., Raleigh, 27603-1712		
Harris, Bobbie, Exceptional Children, SDPI	3004	447
Harris, E. Lowell, Exceptional Children, SDPI	3921	442
Harris, Frances, Southeast Regional Education Center, SDPI	919/455-8100	
612 College Street, Jacksonville, 28540, #1106		
Harris, Gayle, Management Information Systems, CO	4074	52-B
Harris, Jackie, Support Programs, SDPI	5461	332
Harris, Jane, Child Nutrition, SDPI	7162	
Education Annex I, 4th Floor, 217 West Jones St., Raleigh, 27603-1712		
Harris, Joyce, Personnel Services, SDPI	2480	134
Harris, Susan, Second Language Studies, SDPI	0955	215
Harrison, Beverly J., Personnel, CO	4300	113
Hartsfield, T. Shelia, Central Regional Education Center, SDPI	919/269-7438	
1401 N. Arendell Avenue, Zebulon, 27597, #791		
Harvel, Steve, Northwest Regional Education Center, SDPI	919/667-2191	
303 E Street, North Wilkesboro, 28659, #811		
Hastings, Joel, Northwest Regional Education Center, SDPI	919/667-2191	
303 E Street, North Wilkesboro, 28659, #811		
Hauge, Steve, South Central Regional Education Center, SDPI	919/947-5871	
P.O. Box 786, Carthage, 28327-0786, #342		
Hauser, Virginia, Media Evaluation Services, SDPI	3929	
3905 Reedy Creek Road, Raleigh, 27607-6441		
Hawes, Jr., John, Personnel Relations/Outside Eval. Project, SDPI	9230 or 0145	509-B
Hawkins, Raymond, Child Nutrition, SDPI	7162	
Education Annex I, 4th Floor, 217 West Jones St., Raleigh, 27603-1712		
Hawley, Ginger, Support Programs, SDPI	5461	316
Hayden, Margaret B., Asst. State Supt., Legislative Services, SDPI	3850	181
Headen, Karen, Media Production Services, SDPI	3193	17
Headerson, Nita Blakney, Outside Evaluator Project, SDPI	919/586-3604	
Vaughan Elementary School, P.O. Box 127, Vaughan, 27586		
Hearne, Kim, Exceptional Children, SDPI	3921	427
Height, Pam, Vocational Education, SDPI	7985	592

Helms, Henry, Federal Assistance, SDPI 4591 100
Education Annex I, 217 West Jones St., Raleigh, 27603-1712
Henderson, Mary Joyce, Western Regional Education Center, SDPI 704/452-0363
514 E. Marshall Street, Waynesville, 28786, #910-A
Hennis, William, Support Programs, SDPI 5461 328
Henry, Philip, Testing, SDPI 5024
410 N. Boylan Avenue, Suite B, Raleigh, 27603-1212
Herndon, Pam, Southeast Regional Education Center, SDPI 919/455-8100
612 College Street, Jacksonville, 28540, #1106
Hess, Kathy, Child Nutrition, SDPI 7162
Education Annex I, 4th Floor, 217 West Jones St., Raleigh, 27603-1712
Hester, Brenda, Auditing and Accounting, CO 6515 407
Heston, Jacqueline, Northeast Regional Education Center, SDPI 919/792-5166
P.O. Box 1028, Old Hayes Bldg., 705 Washington St.,
Williamston, 27892, #1082
Hickman, Velma, Northeast Regional Education Center, SDPI 919/792-5166
P.O. Box 1028, Old Hayes Bldg., 705 Washington St.,
Williamston, 27892, #1082
Hicks, Steve, Alcohol and Drug Defense Program, SDPI 6615
Education Annex II, 210 N. Dawson Street, Raleigh, 27603-1712
Hill, Jessie, Auditing and Accounting, CO 0200 412
Hine, Beverly, Teacher Education, SDPI 4736 162-B
Hinton, Janice, Vocational Education, SDPI 7046 539
Hipps, Jane, Western Regional Education Center, SDPI 704/452-0363
514 E. Marshall Street, Waynesville, 28786, 910-A
Hipps, Phyllis W., Western Regional Education Center, SDPI 704/452-0363
514 E. Marshall Street, Waynesville, 28786, 910-A
Hoch, Frances S., Second Language Studies, SDPI 0955 215
Hocutt, Anne M., Program Monitoring, SDPI 3850 175
Hodge, Sue, Management Information Systems, CO 9681 76
Hodge, Sue, Federal Programs, CO 3637 342
Hodges, George, Southeast Regional Education Center, SDPI 919/455-8100
612 College Street, Jacksonville, 28540, #1106 379
Hodgson, Pat, Budget Management, CO 6095
Hoggard, Lynn, Child Nutrition, SDPI 7162
Education Annex I, 4th Floor, 217 West Jones St., Raleigh, 27603-1712
Holdzkom, David, Personnel Relations, SDPI 9230 515
Holloway, Mary, Computer Services, SDPI 3193 251
Holmes, Lilly, Media Evaluation Services, SDPI 3929
3905 Reedy Creek Road, Raleigh, 27607-6441
Holt, Ethel, Certification, SDPI 4125 139
Holt, Nancy, Office of Grants and Special Projects, SDPI 0139 168
Honeycutt, Carolyn, Healthful Living Education, SDPI 3906 246
Honeycutt, Sandra, Budget Management, CO 6095 372
Hood, Emily, Outside Evaluator Project, SDPI 919/693-1103
120-C Orange St., Suite #1, 2nd Floor, Oxford, 27565
Hood, George, Outside Evaluator Project, SDPI 919/586-3604
Vaughan Elementary School, P.O. Box 127, Vaughan, 27586
Hopkins, Peggy, Staff Dev./NC Leadership Inst. for Admin., SDPI 2095 268
Horky, Kathy, Budget Management, CO 6095 388
Horton, Kim, Exceptional Children, SDPI 3921 442
Hoskins, Doris H., Southwest Regional Education Center, SDPI 704/392-0378
2400 Hildebrand Street, Charlotte, 28216, #510
Hough, Wayne, Communication Services, SDPI 7646 10
Houze, Vickie L., Southwest Regional Education Center, SDPI 704/392-0378
2400 Hildebrand Street, Charlotte, 28216, #510
Howard, Cynthia, Student Services, SDPI 4396 502
Howard, Dorothy (Dixie), Accreditation, SDPI 3909 208
Education Annex I, 217 West Jones St., Raleigh, 27603-1712
Howell, Pam, Management Information Systems, CO 9681 61
Hoyle, Christine B., Southwest Regional Education Center, SDPI 704/392-0378
2400 Hildebrand Street, Charlotte, 28216, #510

Hubbard, Evelyn, Auditing and Accounting, CO 3765 401
Humphrey, Leanne, Southeast Regional Education Center, SDPI 919/455-8100
612 College Street, Jacksonville, 28540, #1106
Huneycutt, Mary E. (Betsy), Exceptional Children, SDPI 3004 457
Hunt, Anita T., Northwest Regional Education Center, SDPI 919/667-2191
303 E Street, North Wilkesboro, 28659, #811
Hunter, Lila, Federal Assistance, SDPI 4591 100
Education Annex I, 217 West Jones St., Raleigh, 27603-1712
Hunter, Lois, Management Information Systems, CO 9681 76
Hutchinson, Frances G., Northeast Regional Education Center, SDPI 919/792-5166
P.O. Box 1028, Old Hayes Bldg., 705 Washington St.,
Williamston, 27892, #1082
Hyatt, Emily B., Student Information Management, CO 7755 366
Hyde, Anne, Western Regional Education Center, SDPI 704/452-0363
514 E. Marshall Street, Waynesville, 28786, #910-A
Inman, William C., Research, SDPI 3809 211
Education Annex I, 217 West Jones St., Raleigh, 27603-1712
Ipock, Jr., Fred P., Insurance, CO 3747
210 Raleigh Bldg., 5 W. Hargett Street, Raleigh, 27601
Irvine, Celia, Office of Deputy State Superintendent, SDPI 3813
Irvine, Norbert W., Arts Education, SDPI 7467 281
Israel, Judith, Personnel, CO 4300 113
Jackson, Georgia, Outside Evaluator Project, SDPI 919/522-5881
Dobbs School, Route 7, Box 180, Kinston, 27501
Jackson, Gwen, Southeast Regional Education Center, SDPI 919/455-8100
612 College Street, Jacksonville, 28540, #1106
Jackson, Scott, Management Information Systems, CO 4074 52-B
Jackson, Shirley, Federal Programs, CO 3841 362
Januzik, Ruth, South Central Regional Education Center, SDPI 919/947-5871
P.O. Box 786, Carthage, 28327-0786, #342
Jarvis, Debbie E., Northwest Regional Education Center, SDPI 919/667-2191
303 E Street, North Wilkesboro, 28659, #811
Jenkins, Nancy, Management Information Systems, CO 9681 60
Jenkins, Stan, Management Information Systems, CO 9681 71
Johnson, Antonio, Administrative Services, CO 4900 52
Johnson, Becky, Northwest Regional Education Center, SDPI 919/667-2191
303 E Street, North Wilkesboro, 28659, #811
Johnson, Billy, Federal Programs, CO 3841 358
Johnson, Cindy, Child Nutrition, SDPI 7162
Education Annex I, 4th Floor, 217 West Jones St., Raleigh, 27603-1712
Johnson, Diane, Office of State Superintendent, SDPI 3813 194
Johnson, Dinah, Exceptional Children, SDPI 3921 443
Johnson, Linda, Budget Management, CO 6095 390
Johnson, Margaret B., Support Services, SDPI 3614 434
Johnson, Susan, Management Information Systems, CO 9681 55
Johnson, Willie, Management Information Systems, CO 9681 46
Jones, Chris, Exceptional Children, SDPI 3617 444
Jones, Daniel W., Senior Associate Controller, CO 7526 303
Jones, David A., Administrative Services, CO 9394 52
Jones, Delle, School Media Programs, SDPI 3193 262
Jones, Donald D., Western Regional Education Center, SDPI 704/452-0363
514 E. Marshall Street, Waynesville, 28786, #910-A
Jones, Joan, Vocational Education, SDPI 7046 539
Jones, Linda M., Teacher Education, SDPI 4736 167
Jones, Robert R., Mathematics, SDPI 3602 278
Jones, William Douglas, Communication Services, SDPI 7646 10
Jones-Ellebe, Ruby, Education Information Services, SDPI 7904 581
Jordan, Yvonne, South Central Regional Education Center, SDPI 919/947-5871
P.O. Box 786, Carthage, 28327-0786, #342
Joyner, Angie, Research, Testing & Accreditation Services, SDPI 3809 Foyer
Education Annex I, 217 West Jones St., Raleigh, 27603-1712
Joyner, Connie, Management Information Systems, CO 5049 470

Joyner, Fay, Vocational Education, SDPI	4834	556
Joyner, Jeane M., Mathematics, SDPI	3602	274
Kamiya, Artie, Healthful Living Education, SDPI	3906	246
Keels, Charles, Vocational Education, SDPI	3061	574
Keene, Elizabeth, Vocational Education, SDPI	3186	564
Kelley, Kimberly, Auditing and Accounting, CO	0200	402
Kelley, Rosa, Auditing and Accounting, CO	4040	343
Kelly, Mary, Auditing and Accounting, CO	0200	412
Kensak, Cornelia, Management Information Systems, CO	9681	42
Kent-Parker, Diane, Staff Dev./NC Leadership Inst. for Admin., SDPI	2095	266
Kimbrough, Emmett, Support Programs, SDPI	5461	327
Kimzey, Bob, Western Regional Education Center, SDPI	704/452-0363	
514 E. Marshall Street, Waynesville, 28786, #910-A		
Kimzey, Norma, Western Regional Education Center, SDPI	704/452-0363	
514 E. Marshall Street, Waynesville, 28786, #910-A		
Kincheloe, Martha, Management Information Systems, CO	9681 or 4695	36
King, Mike, Management Information Systems, CO	3127	52-C
Kinlaw, Mark, Teacher Education, SDPI	4736	112-A
Kinsland, Maxine M., Western Regional Education Center, SDPI	704/452-0363	
514 E. Marshall Street, Waynesville, 28786, 910-A		
Kirkley, Dale, South Central Regional Education Center, SDPI	919/947-5871	
P.O. Box 786, Carthage, 28327-0786, #342		
Klein, Rick, Staff Dev./NC Leadership Inst. for Admin., SDPI	2095	268
Knight, J. W., Support Programs, SDPI	5461	327
Knott, Gerald H., School Planning, SDPI	3700	324
Education Annex I, 217 W. Jones St., Raleigh, 27603-1712		
Konanc, M. Engin, Information Center, CO	9722	305
Kramer, Cindy, NC Assessment Center, SDPI	3287	
500 Vaughn Court, Raleigh, 27603-1712		
Kuligowski, Barbara, Personnel Relations, SDPI	9230	514
Kutun, Maeana W., Southwest Regional Education Center, SDPI	704/392-0378	
2400 Hildebrand Street, Charlotte, 28216, #510		
LaBarbera, Patricia D., Auditing and Accounting, CO	3071	479
Lackey, Janey T., Northwest Regional Education Center, SDPI	919/667-2191	
303 E Street, North Wilkesboro, 28659, #811		
Lambert, Sarah, Office of Deputy State Superintendent, SDPI	3813	184
Lamm, Joyce, Auditing and Accounting, CO	7840	464
Lamm, Mary H., Instructional Services, SDPI	3512	280
Lancaster, Anne, Support Programs, SDPI	3972	
217 W. Jones Street, Annex I, First Floor, Raleigh, 27603-1712		
Landreth, Violet, North Central Regional Education Center, SDPI	919/334-5764	
1215 Westover Terrace, Greensboro, 27408, #213		
Lang, Jack, Management Information Systems, CO	5049	474
Langdon, Jean, Auditing and Accounting, CO	3765	401
Lassiter, Melinda, Vocational Education, SDPI	7893	563
Leach, Rosa, Child Nutrition, SDPI	7162	
Education Annex I, 4th Floor, 217 West Jones St., Raleigh, 27603-1712		
Leatherwood, Cynthia M., Western Regional Education Center, SDPI	704/452-0363	
514 E. Marshall Street, Waynesville, 28786, #910-A		
Ledford, Barbara H., Northwest Regional Education Center, SDPI	919/667-2191	
303 E Street, North Wilkesboro, 28659, #811		
Lee, Bettie, Support Programs, SDPI	5461	327
Lee, Sandi, Southwest Regional Education Center, SDPI	704/392-0378	
2400 Hildebrand Street, Charlotte, 28216, #510		
Leggett, Frances, Social Studies, SDPI	3829	255
Leland, Barbara, North Central Regional Education Center, SDPI	919/334-5764	
1215 Westover Terrace, Greensboro, 27408, #213		
LeSieur, Paul, Budget Management, CO	6095	374
Lester, Robbie, Instructional Services, SDPI	3512	236
Levi, Betty, Office of Associate Controller, CO	9396	410
Lewis, Alice, Outside Evaluator Project, SDPI	704/983-6880	
P.O. Box 308, Albemarle, 28002		

Lewis, Carol, School Media Programs, SDPI	3193	262
Lewis, Frances, Mangement Information Systems, CO	9681	74
Lewis, Marvin V., Administrative Services, CO	7992	
3905 Reedy Creek Road, Textbook Warehouse, Raleigh, 27607-6441		
Lewis, Sylvia, Exceptional Children, SDPI	3004	458
Lewis, Wanda, Auditing and Accounting, CO	3765	407
Lienard, Jan, Education Information Services, SDPI	7904	581
Lineback, Jack, Management Information Systems, CO	9681	56
Lloyd, Ann, Auditing and Accounting, CO	6618	484
Lofton, Sharon, North Central Regional Education Center, SDPI	919/334-5764	
1215 Westover Terrace, Greensboro, 27408, #213		
Logan, Gladys B., School Planning, SDPI	3700	307
Education Annex I, 217 W. Jones St., Raleigh, 27603-1712		
Lohmueller, Mary Rizzo, Instructional Services, SDPI	3512	224-B
Long, Kay, Information Center, CO	9722	307
Lora, James M., School Planning, SDPI	3700	324
Education Annex I, 217 W. Jones St., Raleigh, 27603-1712		
Lorren, Victoria, Certification, SDPI	4125	137
Lovin, Bill, Media Production Services, SDPI	3193	17
Lovin, Mary R., School Planning, SDPI	3700	304
Education Annex I, 217 W. Jones St., Raleigh, 27603-1712		
Lowe, Linda, Southeast Regional Education Center, SDPI	919/455-8100	
612 College Street, Jacksonville, 28540, #1106		
Lowe, Wanda B., Northwest Regional Education Center, SDPI	919/667-2191	
303 E Street, North Wilkesboro, 28659, #811		
Lunsford, Jim, North Central Regional Education Center, SDPI	919/334-5764	
1215 Westover Terrace, Greensboro, 27408, #213		
Lyons, Pamela, North Central Regional Education Center, SDPI	919/334-5764	
1215 Westover Terrace, Greensboro, 27408, #213		
Macaulay, James G., Administrative Services, CO	9394	52
Mack, Bennie A., Budget Management, CO	6095	384
Maddox, Peggy H., Teacher Education, SDPI	0701	164-A
Maness, David, Management Information Systems, CO	5049	470
Mangum, Betty Oxendine, Indian Education, SDPI	6032	424
Mangum, Janet, Communication Skills, SDPI	3703	202-4
Mann, Debbie, Second Language Studies, SDPI	0955	215
Marks, Patty M., Southwest Regional Education Center, SDPI	704/392-0378	
2400 Hildebrand Street, Charlotte, 28216, #510		
Marley, Robert, Support Programs, SDPI	5461	322
Marlowe, Frankie, Vocational Education, SDPI	3001	573
Martin, Gerry, Staff Dev./NC Leadership Inst. for Admin., SDPI	2095	275
Martin, Loretta, Vocational Education, SDPI	7094	526
Martin, Lou, Communication Services, SDPI	4258	102
Massey, Sylvia, Support Programs, SDPI	5461	329
Mast, Laura, Instructional Services, SDPI	3512	235
Matthews, Benjamin J., Student Information Management, CO	7755	361
Matthews, Carolyn, Certification, SDPI	4125	139
Matthews, Cindy, Instructional Services, SDPI	3512	280
Mauney, J. Marshall, Plant Operation, CO	3739	
Bryan Building, Suite 229, Raleigh, 27603		
Maynard, John Preston, School Planning, SDPI	3700	320-A
Education Annex I, 217 W. Jones St., Raleigh, 27603-1712		
Mazingo, Carol, Southeast Regional Education Center, SDPI	919/455-8100	
612 College Street, Jacksonville, 28540, #1106		
McAllister, Lonnie, Outside Evaluator Project, SDPI	919/739-1281	
2116 Cedar Street, Lumberton, 28358		
McBride, Ed, Federal Programs, CO	6677	336
McBride, Marie, Outside Evaluator Project, SDPI	919/693-1103	
120-C Orange St., Suite #1, 2nd Floor, Oxford, 27565		
McCafferty, Priscilla S., Insurance, CO	3746	
210 Raleigh Bldg., 5 W. Hargett Street, Raleigh, 27601		

McCleary, Emily, Northeast Regional Education Center, SDPI	919/792-5166	
P.O. Box 1028, Old Hayes Bldg., 705 Washington St., Williamston, 27892, #1082		
McCloud, Victor, Communication Services, SDPI	7646	10
McCollum, Jeanette, Management Information Systems, CO	9681	76
McConkey, Becky, Administrative Services, CO	6015	
3905 Reedy Creek Road, Textbook Warehouse, Raleigh, 27607-6441		
McCotter, Anita L., Desegregation Assistance, SDPI	0816	200
Education Annex I, 217 W. Jones Street, Raleigh, 27603-1712		
McCracken, Terry, Outside Evaluator Project, SDPI	704/586-3241	
P.O. Box 1965, 47-B W. Main Street, Sylva, 28779		
McCullen, George, Central Regional Education Center, SDPI	919/269-7438	
1401 N. Arendell Avenue, Zebulon, 27597, #791		
McCulloch, Doctor W., Instructional Services, SDPI	3512	224-A
McCulloch, Lynda K., Arts Education, SDPI	7467	209
McDonald, Larry, Healthful Living Education, SDPI	3906	246
McGlohon, Peggy M., Teacher Education, SDPI	4736	137A2
McGlohon, Reeves, Deputy State Superintendent, SDPI	3813	195
McGrady, William F., Support Services, SDPI	3614	432
McLamb, Faye, Federal Programs, CO	6677	354
McLamb, Larry, Operations Auditing, CO	7565	309
McLaurin, Shirley, Certification, SDPI	4125	124
McLean, Robin, Plant Operation, CO	3739	
Bryan Building, Suite 229, Raleigh, 27603		
McLean, Sylvia, Student Information Management, CO	7812	34
McLean, Wil, Auditing and Accounting, CO	6618	482
McLelland, Dot, Auditing and Accounting, CO	3765	401-C
McMillan, Jr., William B., Southwest Regional	704-392-0378	
Education Center, SDPI 2400 Hildebrand Street, Charlotte, 28216, #510		
McQueen, Janet, Exceptional Children, SDPI	6081	416
McRae, Macy, Vocational Education, SDPI	4834	551
Meade, Ann C., Accreditation, SDPI	3809	214
Education Annex I, 217 West Jones St., Raleigh, 27603-1712		
Meadows, John, Administrative Services, CO	4900	52
Means, Janet, Outside Evaluator Project, SDPI	704/983-6880	
P.O. Box 308, Albemarle, 28002		
Medford, Mitchell E., Outside Evaluator Project, SDPI	704/586-3241	
P.O. Box 1965, 47-B W. Main St., Sylva, 28779		
Medlin, Boyce, School/Community Relations, SDPI	0114	420
Meek, Cleo M., Mathematics, SDPI	3602	272
Melin, Betty M., School Planning, SDPI	3700	323
Education Annex I, 217 W. Jones St., Raleigh, 27603-1712		
Melott, Frances, Support Programs, SDPI	5461	324
Michaud, Bob, Central Regional Education Center, SDPI	919/269-7438	
1401 N. Arendell Avenue, Zebulon, 27597, #791		
Michos, Barbara, Media Production Services, SDPI	3193	17
Middleton, David, Plant Operation, CO	3739	
Bryan Building, Suite 229, Raleigh, 27603		
Middleton, Gerry, Exceptional Children, SDPI	6081	414
Midgett, Manley, Central Regional Education Center, SDPI	919/269-7438	
1401 N. Arendell Avenue, Zebulon, 27597, #791		
Midkiff, Dale A., Auditing and Accounting, CO	3071	479
Miller, Lise M., Fiscal Services, CO	0376	478
Miller, V. Alean, Office of the National Diffusion Network, SDPI	7037	106
Mills, David, Exceptional Children, SDPI	3004	453
Mills, Frank, Auditing and Accounting, CO	7840	466
Mills, Mary Jane, Exceptional Children, SDPI	3921	446
Mills-Sadler, Alice, Staff Dev./NC Leadership Inst. for Admin., SDPI	2095	264
Mitchell, Connie, Legislative Services, SDPI	3850	179
Mitchell, Nicol, School Planning, SDPI	3700	310
Education Annex I, 217 W. Jones St., Raleigh, 27603-1712		

Mitchell, Tony, Exceptional Children, SDPI 6081 414
Montgomery, Annette H., Personnel Relations, SDPI 9230 521
Monticello, Laurie, Child Nutrition, SDPI 7162
Education Annex I, 4th Floor, 217 West Jones St., Raleigh, 27603-1712
Moore, Betty, Communication Skills, SDPI 3703 206
Moore, Frances, Management Information Systems, CO 9681 72
Moore, Joscie, Media & Technology Services, SDPI 3193 249
Moore, Lenard, Administrative Services, CO 4900 52
Moore, Lisa, NC Assessment Center, SDPI 3287
500 Vaughn Court, Raleigh, 27603-1712
Moore, Rod, Testing, SDPI 5024
410 N. Boylan Avenue, Suite B, Raleigh, 27603-1212
Moran, Dana C., Southeast Regional Education Center, SDPI 919/455-8100
612 College Street, Jacksonville, 28540, #1106
Morgan, Melody C., Central Regional Education Center, SDPI 919/269-7438
1401 N. Arendell Avenue, Zebulon, 27597, #791
Morgan, Whit, Auditing and Accounting, CO 3765 401
Morris, Frank B., Child Nutrition, SDPI 7162
Education Annex I, 4th Floor, 217 West Jones St., Raleigh, 27603-1712
Morris, Sharon M., Personnel, CO 4300 113
Morton, Roosevelt, Child Nutrition, SDPI 7162
Education Annex I, 4th Floor, 217 West Jones St., Raleigh, 27603-1712
Moss, Howarlene, Certification, SDPI 4125 137
Mozingo, Cheryl, Transportation, CO 3846 387
Mueller, Bill, Staff Dev./NC Leadership Inst. for Admin., SDPI 2095 266
Muirhead, Mike, Management Information Systems, CO 9681 53
Mullen, Jean, Southeast Regional Education Center, SDPI 919/455-8100
612 College Street, Jacksonville, 28540, #1106
Mullen, Robert A., Vocational Education, SDPI 7362 524
Munns, Pam, Exceptional Children, SDPI 3004 447
Murdock, Jerold, Outside Evaluator Project, SDPI 704/586-3241
P.O. Box 1965, 47-B W. Main St., Sylva, 28779
Murphy, Annette, Management Information Systems, CO 9681 61
Murphy, Diane, Certification, SDPI 4125 122
Murphy, John F., III, Child Nutrition, SDPI 7162
Education Annex I, 4th Floor, 217 West Jones St., Raleigh, 27603-1712
Murphy, Meg, Vocational Education, SDPI 7094 528
Murray, Joann, North Central Regional Education Center, SDPI 919/334-5764
1215 Westover Terrace, Greensboro, 27408, #213
Murray, Van B., Certification, SDPI 4125 130
Myers, Virginia, Outside Evaluator Project, SDPI 919/522-5881
Dobbs School, Route 7, Box 180, Kinston, 27501
Nanney, Nancy H., Western Regional Education Center, SDPI 704/452-0363
514 E. Marshall Street, Waynesville, 28786, 910-A
Neal, Inez, Auditing and Accounting, CO 3765 401-A
Nelson, Betsy, Instructional Services, SDPI 3512 228-A
Nelson, Corliss, Vocational Education, SDPI 7985 592
Nelson, Kim, Vocational Education, SDPI 4834 550
Newkirk, William T., Desegregation Assistance, SDPI 0816 200
Education Annex I, 217 W. Jones Street, Raleigh, 27603-1712
Nisbet, Kathy, Exceptional Children, SDPI 3004 454
Noble, Brenda E., Personnel, CO 4300 113
Nobles, Pat, South Central Regional Education Center, SDPI 919/947-5871
P.O. Box 786, Carthage, 28327-0786, #342
Normanly, Pat, Southeast Regional Education Center, SDPI 919/455-8100
612 College Street, Jacksonville, 28540, #1106
Oberbauer, Charlott, Administrative Services, CO 9394 52
Occhipinti, Mike, Support Programs, SDPI 5461 324
O'Kelley, Jr., Dewey T., Plant Operation, CO 3739
Bryan Building, Suite 229, Raleigh, 27603

Olmstead, Phil, Management Information Systems, CO	9681	73
Olson, Carl O., Teacher Education, SDPI	4736	140
O'Neal, Wilma, Auditing and Accounting, CO	3765	401
Oney, Kay S., Office of Deputy State Superintendent, SDPI	3813	182
Ornduff, Frances, Staff Dev./NC Leadership Inst. for Admin., SDPI	2095	266
Osborne, Sue, Personnel Relations/Outside Eval. Project, SDPI	9230 or 0145	509-C
Overman, Faye, Federal Programs, CO	3637	345
Owens, Trish, Alcohol and Drug Defense Program, SDPI	6615	
Education Annex II, 210 N. Dawson Street, Raleigh, 27603-1712		
Pace, Cherye, Northwest Regional Education Center, SDPI	919/667-2191	
303 E Street, North Wilkesboro, 28659, #811		52
Page, Joan, Administrative Services, CO	9394	
Page, Linda, Science, SDPI	3694	284
Pake, Chris, Vocational Education, SDPI	7421	576
Palmer, Amy, Western Regional Education Center, SDPI	704/452-0363	
514 E. Marshall Street, Waynesville, 28786, 910-A		
Palmer, James H., Alcohol and Drug Defense Program, SDPI	6615	
Education Annex II, 210 N. Dawson Street, Raleigh, 27603-1712		
Parker, Beverly, Communication Services, SDPI	4258	107
Parker, Janet, Healthful Living Education, SDPI	3906	244
Parker, Pat, Northeast Regional Education Center, SDPI	919/792-5166	
P.O. Box 1028, Old Hayes Bldg., 705 Washington St., Williamston, 27892, #1082		
Parrish, Lynelle, Alcohol and Drug Defense Program, SDPI	6615	
Education Annex II, 210 N. Dawson Street, Raleigh, 27603-1712		
Parry-Hill, Joseph, NC Assessment Center, SDPI	3287	
500 Vaughn Court, Raleigh, 27603-1712		
Parsons, Jane J., Northwest Regional Education Center, SDPI	919/667-2191	
303 E Street, North Wilkesboro, 28659, #811		
Partin, Deborah, Office of Controller, CO	7565	306
Partin, Gwen, Federal Programs, CO	3637	353
Patterson, Monica, Media & Technology Services, SDPI	3193	250
Payne, Rebecca, Vocational Education, SDPI	7893	567
Pearce, Carolyn R., Personnel, CO	4300	113
Pearsall, Ray-Nell, Vocational Education, SDPI	2518	557
Pearson, Dwight, School Planning, SDPI	3700	306-A
Education Annex I, 217 W. Jones St., Raleigh, 27603-1712		
Peek, William W., Senior Associate State Superintendent, SDPI	3813	185
Pegram, Bernie, Instructional Services, SDPI	3512	228-A
Pender, Maureen, Federal Programs, CO	3637	347
Penny, Pat, Exceptional Children, SDPI	3617	455
Perry, Carolyn, Exceptional Children, SDPI	3921	452
Perry, Ione L., Teacher Education, SDPI	4736	135
Perry, Pat, Management Information Systems, CO	9681	53
Perry, Rose, Federal Programs, CO	3637	346
Peters, Zeta, Southeast Regional Education Center, SDPI	919/455-8100	
612 College Street, Jacksonville, 28540, #1106		
Phelps, Jerry, Plant Operation, CO	3739	
Bryan Building, Suite 229, Raleigh, 27603		
Phillips, A. Craig, State Superintendent's Office, SDPI	3813	194
Phillips, Alice K., School Planning, SDPI	3700	309
Education Annex I, 217 W. Jones St., Raleigh, 27603-1712		
Phillips, Ramona, Management Information Systems, CO	9681	54
Phillips, Teresa, South Central Regional Education Center, SDPI	919/947-5871	
P.O. Box 786, Carthage, 28327-0786, #342		
Phillips, Yvonne, Vocational Education, SDPI	7362	524
Polk, Wandra, Arts Education, SDPI	7467	205-B
Pollard, Dee, Administrative Services, CO	9394	52
Pope, Angela, Healthful Living Education, SDPI	3906	237

Poteat, Mike, Management Information Systems, CO	4074	52-B
Powell, Bonnie, Auditing and Accounting, CO	6618	486
Powell, Dorcas Virginia (Ginny), Northeast Regional Education Center, SDPI	919/792-5166	
P.O. Box 1028, Old Hayes Bldg., 705 Washington St., Williamston, 27892, #1082		
Powell, Doug, Vocational Education, SDPI	3061	572
Powell, Lisa, Research, SDPI	3809	204
Education Annex I, 217 West Jones St., Raleigh, 27603-1712		
Prashaw, Joanne, Operations Auditing, CO	7565	311
Pratt, Daniel, Support Programs, SDPI	3972	
217 W. Jones Street, Annex I, First Floor, Raleigh, 27603-1712		
Prenatt, Dan, Management Information Systems, CO	9681	42
Price, Philip, Federal Programs, CO	3637	349
Prince, Delta, Vocational Education, SDPI	7893	565
Prince, Sharon, Budget Management, CO	6095	384
Puckett, Vicki M., Central Regional Education Center, SDPI	919/269-7438	
1401 N. Arendell Avenue, Zebulon, 27597, #791		
Pulley, Deneise, Management Information Systems, CO	9681	58
Pulliam, Mike, South Central Regional Education Center, SDPI	919/947-5871	
P.O. Box 786, Carthage, 28327-0786, #342		
Purnell, Mary, Communication Skills, SDPI	3703	208
Quick, Mildred, Mathematics, SDPI	3602	276
Quick, Patrilla J., South Central Regional Education Center, SDPI	919/947-5871	
P.O. Box 786, Carthage, 28327-0786, #342		
Raines, Janice, Second Language Studies, SDPI	0955	215
Randolph, Willie, South Central Regional Education Center, SDPI	919/947-5871	
P.O. Box 786, Carthage, 28327-0786, #342		
Ransdell, Jackie, Instructional Services, SDPI	3512	231
Rathbone, Harold, Western Regional Education Center, SDPI	704/452-0363	
514 E. Marshall Street, Waynesville, 28786, 910-A		
Ray, Frankie, Indian Education/Student Services, SDPI	6032 or 4396	520
Ray, Shirley Ann, Vocational Education, SDPI	7421	578
Raynor, Nancy, Vocational Education, SDPI	2518	560
Reed, Jr., Charles, School Planning, SDPI	3700	326-A
Education Annex I, 217 W. Jones St., Raleigh, 27603-1712		
Reel, Sylvia C., Central Regional Education Center, SDPI	919/269-7438	
1401 N. Arendell Avenue, Zebulon, 27597, #791		
Reeves, Marianne M., Southeast Regional Education Center, SDPI	919/455-8100	
612 College Street, Jacksonville, 28540, #1106		
Renfrow, Tina, Auditing and Accounting, CO	3765	401-C
Revels, Billy S., Northeast Regional Education Center, SDPI	919/792-5166	
P.O. Box 1028, Old Hayes Bldg., 705 Washington St., Williamston, 27892, #1082		
Richardson, Carl, Northwest Regional Education Center, SDPI	919/667-2191	
303 E Street, North Wilkesboro, 28659, #811		
Richardson, Kay V., Central Regional Education Center, SDPI	919/269-7438	
1401 N. Arendell Avenue, Zebulon, 27597, #791		
Rickert, Teresa, Staff Dev./NC Leadership Inst. for Admin., SDPI	2095	264
Riley, Pam, North Central Regional Education Center, SDPI	919/334-5764	
Westover Terrace, Greensboro, 27408, #213		
Ringo, John C., Student Information Management, CO	7812	34
Ringwalt, Chris, Alcohol and Drug Defense Program, SDPI	6615	
Education Annex II, 210 N. Dawson Street, Raleigh, 27603-1712		
Rivers, Charles H., Communication Skills, SDPI	3703	202-4
Roberson, Lisa, North Central Regional Education Center, SDPI	919/334-5764	
1215 Westover Terrace, Greensboro, 27408, #213		
Roberts, Deborah, Auditing and Accounting, CO	7840	473
Roberts, Rodney, Western Regional Education Center, SDPI	704/452-0363	
514 E. Marshall Street, Waynesville, 28786, #910-A		
Robertson, B. Douglas, Social Studies, SDPI	3829	255
Robertson, Horace, Vocational Education, SDPI	3186	568

Robinson, Carolyn, Southeast Regional Education Center, SDPI	919/455-8100	
612 College Street, Jacksonville, 28540, #1106		
Robinson, Cliff, Management Information Systems, CO	9681	50
Robinson, Ellen "Beth", Western Regional Education Center, SDPI	704/452-0363	
514 E. Marshall Street, Waynesville, 28786, #910-A		
Robinson, Faydean, Office of Child Abuse Prevention, SDPI	0100	116
Robinson, Marie C., Mathematics, SDPI	3602	276
Robinson, Pat, North Central Regional Education Center, SDPI	919/334-5764	
1215 Westover Terrace, Greensboro, 27408, #213		
Roebuck, Maxine T., Northeast Regional Education Center, SDPI	919/792-5166	
P.O. Box 1028, Old Hayes Bldg., 705 Washington St., Williamston, 27892, #1082		
Rogers, Charles H., Research, Testing & Accreditation Services, SDPI	3809	209
Education Annex I, 217 West Jones St., Raleigh, 27603-1712		
Rogers, Linda, Support Programs, SDPI	5461	316
Rogers, Sarah, Federal Programs, CO	3637	348
Rogers, Weaver, Office of Deputy State Superintendent, SDPI	3813	187
Rogers-Sims, Lois, Program Monitoring, SDPI	3850	174
Rolison, Margaret, Auditing and Accounting, CO	3765	401
Rollain, Phil, Vocational Education, SDPI	4834	549
Rollins, Hugh O., Jr., Child Nutrition, SDPI	7162	
Education Annex I, 4th Floor, 217 West Jones St., Raleigh, 27603-1712		
Rollins, Ted, Vocational Education, SDPI	7362	533
Roozitalab, Pam, Vocational Education, SDPI	3186	562
Rose, David L., Insurance, CO	3747	
210 Raleigh Bldg., 5 W. Hargett Street, Raleigh, 27601		
Rose, W. L., Exceptional Children, SDPI	3921	441
Roseboro, Greta M. (Maria), South Central Regional Education Center,	919/947-5871	
SDPI P.O. Box 786, Carthage, 28327-0786, #342		
Roth, Carol, Federal Programs, CO	3637	351
Rouse, Cathy, Management Information Systems, CO	3127	52-C
Rouse, Evelyn, Office of Deputy State Superintendent, SDPI	3813	189
Royall, Virginia D., South Central Regional Education Center, SDPI	919/947-5871	
P.O. Box 786, Carthage, 28327-0786, #342		
Royster, Sharon, Federal Programs, CO	3841	360
Rudd, Jeannine J., Personnel, CO	4300	113
Runkle, Thomas C., Deputy Controller, CO	7565	306
Sanders, Evelyn, Auditing and Accounting, CO	3765	401
Sanford, Ellie, Research, SDPI	3809	202
Education Annex I, 217 West Jones St., Raleigh, 27603-1712		
Schmidt, John J., Student Services, SDPI	4396	508
Schurrer, Roger, Personnel Services, SDPI	2480	132
Schuyler, Marie, Budget Management, CO	6095	374
Scott, Cindy, Alcohol and Drug Defense Program, SDPI	6615	
Education Annex II, 210 N. Dawson Street, Raleigh, 27603-1712		
Scott, Jessie Rae, School/Community Relations, SDPI	0114	422
Scott, Kelly N., Central Regional Education Center, SDPI	919/269-7438	
1401 N. Arendell Avenue, Zebulon, 27597, #791		
Seifert, Rolf W., School Planning, SDPI	3700	325
Education Annex I, 217 W. Jones St., Raleigh, 27603-1712		
Seifred, Ronald, Outside Evaluator Project, SDPI	704/983-6880	
P.O. Box 308, Albemarle, 28002		
Self, O. Ralph, School Planning, SDPI	3700	327
Education Annex I, 217 W. Jones St., Raleigh, 27603-1712		
Semple, Jr., James R., Insurance, CO	3745	
210 Raleigh Bldg., 5 W. Hargett Street, Raleigh, 27601		
Sessoms, Alfreda, Federal Programs, CO	3637	344
Sessoms, Merv, Western Regional Education Center, SDPI	704/452-0363	
514 E. Marshall Street, Waynesville, 28786, #910-A		
Sgan, Arnold, Western Regional Education Center, SDPI	704/452-0363	
514 E. Marshall Street, Waynesville, 28786, 910-A		
Shabazz, Charlene, Auditing and Accounting, CO	4040	343

Shackelford, George, Healthful Living Education, SDPI 3906 240
Shafer, Janice P., Office of Child Abuse Prevention, SDPI 0100 116
Shaver, Johnny, Telecommunications, SDPI 3193 256
Shaw, Cynthia, Outside Evaluator Project, SDPI 919/739-1281
2116 Cedar Street, Lumberton, 28358
Shaw, Jeannette, Northeast Regional Education Center, SDPI 919/792-5166
P.O. Box 1028, Old Hayes Bldg., 705 Washington St.,
Williamston, 27892, #1082
Shearon, Julia, Computer Services, SDPI 3193 254
Sheffield, Lynda, North Central Regional Education Center, SDPI 919/334-5764
1215 Westover Terrace, Greensboro, 27408, #213
Shell, Patricia, Child Nutrition, SDPI 7162
Education Annex I, 4th Floor, 217 West Jones St., Raleigh, 27603-1712
Shelton, Selma M., Management Information Systems, CO 5049 476
Sherrell, Ruth, Office of the National Diffusion Network, SDPI 7037 108
Sherrill, Max, Transportation, CO 3846 387
Shinaman, Paul, Northwest Regional Education Center, SDPI 919/667-2191
303 E Street, North Wilkesboro, 28659, #811
Shufford, Elaine, Outside Evaluator Project, SDPI 919/739-1281
2116 Cedar Street, Lumberton, 28358
Shugart, Sam, Central Regional Education Center, SDPI 919/269-7438
1401 N. Arendell Avenue, Zebulon, 27597, #791
Shumate, Deborah, Vocational Education, SDPI 4834 548
Sidberry, Lucille, Testing, SDPI 5024
410 N. Boylan Avenue, Suite B, Raleigh, 27603-1212
Simmons, Donna S., Teacher Education, SDPI 4736 171
Simpson, Austin, Accreditation, SDPI 3809 216
Education Annex I, 217 West Jones St., Raleigh, 27603-1712
Simpson, Lena, Office of State Superintendent, SDPI 3813 194
Simpson, Patricia, Vocational Education, SDPI 2518 558
Simpson, Sue, Personnel Relations, SDPI 9230 521
Sinkay, Mary, Southwest Regional Education Center, SDPI 704/392-0378
2400 Hildebrand Street, Charlotte, 28216, #510
Sisk, Steve, Management Information Systems, CO 9681 74
Sitton, Mary Vann, Child Nutrition, SDPI 7162
Education Annex I, 4th Floor, 217 West Jones St., Raleigh, 27603-1712
Slade, Vivian E., Northeast Regional Education Center, SDPI 919/792-5166
P.O. Box 1028, Old Hayes Bldg., 705 Washington St.,
Williamston, 27892, #1082
Sloan, Molly, Southeast Regional Education Center, SDPI 919/455-8100
612 College Street, Jacksonville, 28540, #1106
Smink, Jane, Vocational Education, SDPI 7970 584
Smink, Tom, Media & Technology Services, SDPI 3193 33
Smith, Alice, Federal Programs, CO 3841 362
Smith, James W., Insurance, CO 3747
210 Raleigh Bldg., 5 W. Hargett Street, Raleigh, 27601
Smith, Joan, Vocational Education, SDPI 7046 546
Smith, Ken, Central Regional Education Center, SDPI 919/269-7438
1401 N. Arendell Avenue, Zebulon, 27597, #791
Smith, Linda, Exceptional Children, SDPI 3004 447
Smith, Mary Sue, Support Programs, SDPI 3972
217 W. Jones Street, Annex I, First Floor, Raleigh, 27603-1712
Snead, Rebecca K., Social Studies, SDPI 3829 255
Sowers, Lisa, Media Production Services, SDPI 3193 17
Speas, Carol M., Research, Testing & Accreditation Services, SDPI 3809 212
Education Annex I, 217 West Jones St., Raleigh, 27603-1712
Spencer, T. Darrell, Asst. State Supt., School Planning, SDPI 3700 314
Education Annex I, 217 W. Jones St., Raleigh, 27603-1712
Spivey, B. C., Transportation, CO 3846 387
Spooner, William E., Science, SDPI 3694 284
Stacey, Dennis, Personnel Relations, SDPI 9230 509-D
Stacy, Judy, Certification, SDPI 4125 126

Staggers, Nan D., School Planning, SDPI 3700 302
Annex I, 217 W. Jones St., Raleigh, 27603-1712
Stallings, Vickie, Student Information Management, CO 7755 361
Stanley, Kathleen, Outside Evaluator Project, SDPI 919/693-1103
120-C Orange St., Suite #1, 2nd Floor, Oxford, 27565
Stargardt, Jean, Personnel, CO 4300 113
Starling, Ann, Child Nutrition, SDPI 7162
Education Annex I, 4th Floor, 217 West Jones St., Raleigh, 27603-1712
Staton, Roland, Central Regional Education Center, SDPI 919/269-7438
1401 N. Arendell Avenue, Zebulon, 27597, #791
Steadwell, Phyllis A., South Central Regional Education Center, SDPI 919/947-5871
P.O. Box 786, Carthage, 28327-0786, #342
Stell, Fannie, Vocational Education, SDPI 7094 534
Steller, Nancy, Southwest Regional Education Center, SDPI 704/392-0378
2400 Hildebrand Street, Charlotte, 28216, #510
Stellitano, Arlene, Management Information Systems, CO 4322 77
Stephens, Barbara, Certification, SDPI 4125 127
Stephenson, Richard R., Administrative Services, CO 7992
3905 Reedy Creek Road, Textbook Warehouse, Raleigh, 27607-6441
Stewart, Ellen, Media & Technology Services, SDPI 3193 250
Stewart, Julienne T., Child Nutrition, SDPI 7162
Education Annex I, 4th Floor, 217 West Jones St., Raleigh, 27603-1712
Stokes, Lafayette, Administrative Services, CO 0168 52
Stokley, Kay, Information Center, CO 9722 392
Stoll, Shirley, Research, SDPI 3809 202
Education Annex I, 217 West Jones St., Raleigh, 27603-1712
Stone, Alice, North Central Regional Education Center, SDPI 919/334-5764
1215 Westover Terrace, Greensboro, 27408, #213
Stone, Edwin P., Administrative Services, CO 6015
3905 Reedy Creek Road, Textbook Warehouse, Raleigh, 27607-6441
Strickland, Denise, Teacher Education, SDPI 4736 162-A
Strickland, Bobbie, Communication Skills, SDPI 3703 210
Strickland, Gene O., Personnel, CO 4300 113
Strickland, Gloria, Testing, SDPI 5024
410 N. Boylan Avenue, Suite B, Raleigh, 27603-1212
Strickland, Wendy, Vocational Education, SDPI 7094 528
Strickland, Jr., Larry R., Administrative Services, CO 7992
3905 Reedy Creek Road, Textbook Warehouse, Raleigh, 27607-6441
Stubblefield, George, Testing, SDPI 5024
410 N. Boylan Avenue, Suite B, Raleigh, 27603-1212
Stutts, Relda, Auditing and Accounting, CO 0200 403
Suggs, Allen, Outside Evaluator Project, SDPI 919/693-1103
120-C Orange St., Suite #1, 2nd Floor, Oxford, 27565
Sumner, Mark, Exceptional Children, SDPI 3921 431
Sun, Evan, Information Center, CO 9722 391
Sutton, Brenda, South Central Regional Education Center, SDPI 919/947-5871
P.O. Box 786, Carthage, 28327-0786, #342
Sutton, Ernest, Transportation, CO 3846 387
Sutton, Nell W., Child Nutrition, SDPI 7162
Education Annex I, 4th Floor, 217 West Jones St., Raleigh, 27603-1712
Swander, Harry, Student Information Management, CO 7812 34
Swinson, Elaine E., Southeast Regional Education Center, SDPI 919/455-8100
612 College Street, Jacksonville, 28540, #1106
Swofford, Peggy H., Northwest Regional Education Center, SDPI 919/667-2191
303 E Street, North Wilkesboro, 28659, #811
Tant, Elton, Communication Services, SDPI 7646 10
Taylor, J. Arthur, Certification, SDPI 4125 135
Taylor, Jean, North Central Regional Education Center, SDPI 919/334-5764
1215 Westover Terrace, Greensboro, 27408, #213
Taylor, Jim, Vocational Education, SDPI 7985 593
Taylor, Paul H., Science, SDPI 3694 284

Teague, Lori, Northwest Regional Education Center, SDPI 919/667-2191
303 E Street, North Wilkesboro, 28659, #811
Temple, Johnny Earl, Administrative Services, CO 7992
3905 Reedy Creek Road, Textbook Warehouse, Raleigh, 27607-6441
Temple, Susan, Outside Evaluator Project, SDPI 919/693-1103
120-C Orange St., Suite #1, 2nd Floor, Oxford, 27565
Terrell, Faye H., School Planning, SDPI 3700 323
Education Annex I, 217 W. Jones St., Raleigh, 27603-1712
Tharin, Mary Anne, Exceptional Children, SDPI 3004 458
Thatch, Mary, Vocational Education, SDPI 7985 594
Thevenow, Lillian, Federal Programs, CO 3637 357
Thigpen, Kenneth, Vocational Education, SDPI 7421 582
Thomas, Henry F., Budget Management, CO 6095 370
Thomas, Nancy, Office of Associate Controller, CO 9396 406
Thomas, Robert L., Transportation, CO 3846 387
Thompson, Betty, North Central Regional Education Center, SDPI 919/334-5764
1215 Westover Terrace, Greensboro, 27408, #213
Thompson, Hazel, Outside Evaluator Project, SDPI 919/586-3604
Vaughan Elementary School, P.O. Box 127, Vaughan, 27586
Thompson, Lou B., Auditing and Accounting, CO 3071 479
Thompson, Mary Lou, Vocational Education, SDPI 3061 570
Thompson, Sarah B., School Planning, SDPI 3700 312
Education Annex I, 217 W. Jones St., Raleigh, 27603-1712
Thompson, Terry, Management Information Systems, CO 9681 42
Thornton, Michael D., Personnel, CO 4300 113
Tillet, W. F., Transportation, CO 3846 387
Tillman, Paula, Child Nutrition, SDPI 7162
Education Annex I, 4th Floor, 217 West Jones St., Raleigh, 27603-1712
Toliver, Frank, Auditing and Accounting, CO 4040 343
Toussaint, L. Gerard, Second Language Studies, SDPI 0955 213
Trivett, B. Clark, Research, SDPI 3809 207
Education Annex I, 217 West Jones St., Raleigh, 27603-1712
Troutman, Gene, Budget Management, CO 6095 386
Tucker, Donna Wall, Auditing and Accounting, CO 3765 401-A
Tucker, Larry, Central Regional Education Center, SDPI 919/269-7438
1401 N. Arendell Avenue, Zebulon, 27597, #791
Tugwell, Helen, North Central Regional Education Center, SDPI 919/334-5764
1215 Westover Terrace, Greensboro, 27408, #213
Underwood, Patsy R., Western Regional Education Center, SDPI 704/452-0363
514 E. Marshall Street, Waynesville, 28786, #910-A
Upchurch, Betty, Outside Evaluator Project, SDPI 919/739-1281
2116 Cedar Street, Lumberton, 28358
Valsame, James, Accreditation, SDPI 3809 208
Education Annex I, 217 West Jones St., Raleigh, 27603-1712
Vickers, Daisy, Testing, SDPI 5024
410 N. Boylan Avenue, Suite B, Raleigh, 27603-1212
Vinston, Alice F., Management Information Systems, CO 5049 472
Vuncannon, Jesse M., Social Studies, SDPI 3829 255
Wagner, Carolyn, Support Programs, SDPI 5461 332
Wagner, Martha M., North Central Regional Education Center, SDPI 919/334-5764
1215 Westover Terrace, Greensboro, 27408, #213
Wagoner, Audrey D., Personnel Relations, SDPI 9230 516
Walker, Frank, Second Language Studies, SDPI 0955 213
Walker, John, Communication Services, SDPI 7646 20
Walker, Pat, Outside Evaluator Project, SDPI 919/693-1103
120-C Orange St., Suite #1, 2nd Floor, Oxford, 27565
Wall, Charlotte, Telecommunications, SDPI 3193 260
Wall, Dianne, Personnel Services, SDPI 2480 136
Wall, Jimmie E., Management Services, CO 7527 313
Wallace, Betty C., Instructional Services, SDPI 3512 228-A
Walton, Gail, Instructional Services, SDPI 3512 236

Walton, Ruth G., Administrative Services, CO	6015	
3905 Reedy Creek Road, Textbook Warehouse, Raleigh, 27607-6441		
Ward, Marty, Testing, SDPI	5024	
410 N. Boylan Avenue, Suite B, Raleigh, 27603-1212		
Warren, Cecelia, Office of Deputy State Superintendent, SDPI	3813	186
Warren, Cindy, Vocational Education, SDPI	7362	531
Warren, Glorias, Child Nutrition, SDPI	7162	
Education Annex I, 4th Floor, 217 West Jones St., Raleigh, 27603-1712		
Warren, Katherine, Auditing and Accounting, CO	6618	486
Warwick, Nurham O., Federal Programs, CO	6677	340
Washam, Pat, Northwest Regional Education Center, SDPI	919/667-2191	
303 E Street, North Wilkesboro, 28659, #811		
Watkins, Rebecca, Vocational Education, SDPI	3186	564
Watson, Odell, Student Services, SDPI	4396	522
Watson, Pat, Telecommunications, SDPI	3193	31
Weathers, Mary Ann, North Central Regional Education Center, SDPI	919/334-5764	
1215 Westover Terrace, Greensboro, 27408, #213		
Weaver, Charles H., School Planning, SDPI	3700	308
Education Annex I, 217 W. Jones St., Raleigh, 27603-1712		
Weaver, Judith H., State Board Relations, SDPI	2526	168
Webb, Joseph B., Asst. State Supt., Instructional Services, SDPI	3512	228-A
Webb, Joseph E., Southeast Regional Education Center, SDPI	919/455-8100	
612 College Street, Jacksonville, 28540, #1106		
Weber, Priscilla, Vocational Education, SDPI	7421	580
Webster, Nancy Marie, South Central Regional Education Center,	919/947-5871	
SDPI, P.O. Box 786, Carthage, 28327-0786, #342		
Weeks, Sammy, Vocational Education, SDPI	7421	578
Weldon, Bennie J., Administrative Services, CO	4900	52
West, Betsy, Support Services, SDPI	3614	426
West, Patricia, Northeast Regional Education Center, SDPI	919/792-5166	
P.O. Box 1028, Old Hayes Bldg., 705 Washington St.,		
Williamston, 27892, #1082		
West, Phyllis E., Vocational Education, SDPI	7893	561
Westbrook, Kathy, Outside Evaluator Project, SDPI	919/693-1103	
120-C Orange St., Suite #1, 2nd Floor, Oxford, 27565		
Wester, Susan F., Office of Senior Associate Controller, CO	7526	303
Whisnant, R. Melvin, Insurance, CO	3747	
210 Raleigh Bldg., 5 W. Hargett Street, Raleigh, 27601		
White, Arnetta, Support Programs, SDPI	5461	325
White, Augusta, Vocational Education, SDPI	7893	559
White, Betty, Western Regional Education Center, SDPI	704/452-0363	
514 E. Marshall Street, Waynesville, 28786, 910-A		
White, Doug C., Transportation, CO	3846	387
White, Kimberly, Auditing and Accounting, CO	6618	486
White, Shelia M., Office of Assoc. St. Supt., Public Affairs, SDPI	3813	180
Whitfield, David, Outside Evaluator Project, SDPI	919/739-1281	
2116 Cedar Street, Lumberton, 28358		
Whitley, Charles, Outside Evaluator Project, SDPI	919/522-5881	
Dobbs School, Route 7, Box 180, Kinston, 27501		
Whitted, Dwight, Student Services, SDPI	4396	512
Wilder, Minnie, Northeast Regional Education Center, SDPI	919/792-5166	
P.O. Box 1028, Old Hayes Bldg., 705 Washington St.,		
Williamston, 27892, #1082		
Wildermuth, Steve, Budget Management, CO	6095	376
Wilkie, Bryan, Management Information Systems, CO	9681	54
Wilkins, Brenda, Budget Management, CO	6095	379
Wilkins, Patricia, Teacher Education, SDPI	0701	158
Will, Bob, Northwest Regional Education Center, SDPI	919/667-2191	
303 E Street, North Wilkesboro, 28659, #811		
Williams, Avery P., Teacher Education, SDPI	4736	154-B
Williams, Eva, Certification, SDPI	4125	133

Williams, Gwen, Auditing and Accounting, CO 7840 462
Williams, Kay M., Communication Services, SDPI 4258 104
Williams, Margaret P., South Central Regional
Education Center, SDPI 919/947-5871
P.O. Box 786, Carthage, 28327-0786, #342
Williams, Mary T., Central Regional Education Center, SDPI 919/269-7438
1401 N. Arendell Avenue, Zebulon, NC 27597, #791
Williams, O'Linda W., South Central Regional Education Center, 919/947-5871
SDPI, P.O. Box 786, Carthage, 28327-0786, #342
Williams, Rachel H., Northeast Regional Education Center, SDPI 919/792-5166
P.O. Box 1028, Old Hayes Bldg., 705 Washington St.,
Williamston, 27892, #1082
Williams, Vanessa, Communication Services, SDPI 106-A 4258
Willis, Carlton H., Student Information Management, CO 7755 364
Willis, Donna, Support Programs, SDPI 5461 327
Willis, Lisa, Management Information Systems, CO 9681 60
Wilson, Carolyn, Auditing and Accounting, CO 7840 460-A
Wilson, Harry E., Office of Senior Associate State Supt., SDPI 3813 176
Wilson, Helen, Telecommunications, SDPI 3193 260
Wilson, Jim, Southeast Regional Education Center, SDPI 919/455-8100
612 College Street, Jacksonville, 28540, #1106
Wilson, Kurt, Management Information Systems, CO 9681 46
Wilson, Vicki S., Western Regional Education Center, SDPI 704/452-0363
514 E. Marshall Street, Waynesville, 28786, #910-A
Winslow, Allen P., School Planning, SDPI 3700 321
Education Annex I, 217 W. Jones St., Raleigh, 27603-1712
Winstead, Linda, Vocational Education, SDPI 7362 535
Wood, Linda F., Student Information Management, CO 4695 34
Woodard, Julia, Communication Services, SDPI 4258 101
Woody, Martha B., Western Regional Education Center, SDPI 704/452-0363
514 E. Marshall Street, Waynesville, 28786, #910-A
Wooldridge, Rhonda, Vocational Education, SDPI 7094 530
Wooten, Betty, Vocational Education, SDPI 7046 539
Worthington, Sandra, Auditing and Accounting, CO 7840 464
Wren, Ellie L., Child Nutrition, SDPI 7162
Education Annex I, 4th Floor, 217 West Jones St., Raleigh, 27603-1712
Wrenn, Dianne, Outside Evaluator Project, SDPI 919/586-3604
Vaughan Elmentary School, P.O. Box 127, Vaughan, 27586
Wrenn, Steve, Outside Evaluator Project, SDPI 919/693-1103
120-C Orange St., Suite #1, 2nd Floor, Oxford, 27565
Wright, Betsy, Support Programs, SDPI 5461 329
Wright, Karen, Outside Evaluator Project, SDPI 919/693-1103
120-C Orange St., Suite #1, 2nd Floor, Oxford, 27565
Wrisley, Robert, Vocational Education, SDPI 7985 594
Yancey, Patricia A., Legislative Liaison, SDPI 3850 173
Yates, Marie, Support Programs, SDPI 5461 316
Yongue, William, Southwest Regional Education Center, SDPI 704/392-0378
2400 Hildebrand Street, Charlotte, 28216, #510
Young, Anna, Federal Programs, CO 3637 334
Young, Carol, Arts Education, SDPI 7467 207
Young, Emma, Certification, SDPI 4125 139
Young, Rob, Alcohol and Drug Defense Program, SDPI 6615
Education Annex II, 210 N. Dawson Street, Raleigh, 27603-1712
Young, Tonia, Management Information Systems, CO 9681 58

STATISTICAL SUMMARY NORTH CAROLINA PUBLIC SCHOOLS

	Number	Percent
SCHOOLS: (1987-88)		
Number of Administrative Units		
County Units	100	71.4
City Units	40	28.6
Total	140	100.0
Number of Public Schools		
Elementary (Grades K-8)	1,445	74.0
Secondary (Grades 9-12)	289	14.8
Combined	218	11.2
Total	1,952	100.0
STUDENTS:		
School Age Population (1988 Projection)		
Ages 5-9	425,767	30.5
Ages 10-14	454,477	32.6
Ages 15-19	514,529	36.9
Total	1,394,773	100.0
Public School Average Daily Membership (First Month, 1987)		
Ungraded	14,219	1.3
Grades K-8	734,666	68.1
Grades 9-12	330,485	30.6
Total	1,079,370	100.0
Public School Ethnic Distribution (Fall, 1987)		
American Indian	17,756	1.6
Asian	7,507	0.7
Black	328,670	30.3
Hispanic	4,830	0.4
White	726,181	67.0
Public High School Graduates (1986-87)		
Male	31,957	48.4
Female	34,088	51.6
Total	66,045	100.0

High School Graduates' Intentions (1986-87)	Number	Percent
Enroll in Four-Year Institutions	24,881	37.7
Enroll in Two-Year Institutions	17,698	26.8
Enroll in Other Schools	2,204	3.3
Military Service	4,918	7.5
Employment	12,959	19.6
All Others	3,385	5.1
Total	66,045	100.0
PERSONNEL: Instructional & Non-Instructional Full-Time Only (Fall, 1987)		
State Funded	81,790	71.6
Federal Funded	4,626	4.1
Local Funded	22,722	19.9
Vocational Funded	5,052	4.4
Total	114,190	100.0
Highest Degree Held by Professional Personnel (1987-88)		
Less than a Bachelor's	953	1.3
Bachelor's Degree	43,933	60.2
Master's Degree	24,065	33.0
Sixth Year Level	2,300	3.2
Doctorate	661	0.9
Other	1,016	1.4
Total	72,928	100.0

	Estimates as of April 1988	
	1986-87 Revised	1987-88 Preliminary
Average Annual Teachers' Salaries (all sources):		
North Carolina Average	$23,879	$25,073
National Average	$26,534	$28,031
Southeast Average	$22,937	$24,281
N.C.'s National Rank	28	29
N.C.'s Rank in the Southeast	3	4

EXPENDITURES (1986-87): Current Expenditures		
State	$2,286,909,015	68.3
Federal	$ 260,880,536	7.8
Local	$ 799,612,160	23.9
Total	$3,347,401,711	100.0
Salaries and Benefits		
State	$2,083,162,000	74.8
Federal	$ 182,614,268	6.5
Local	$ 520,421,650	18.7

Capital Outlay	$ 197,921,994
Per Pupil Expenditure in Average Daily Membership (Current Expenses Only)	$3,118
Per Pupil Expenditure in Average Daily Attendance (Current Expenses Only)	$3,299

AUXILIARY SERVICES:

Transportation (1986-87)

Number of Buses Operated	13,111
No. of Pupils Transported Daily (Including Contract)	696,009
Cost of Operation (includes bus replacement and contract transportation	$118,538,141
Annual Cost Per Pupil Transported	$112.32

Textbooks (1986-87)

Total Textbook Cost	$38,010,075
Cost Per Pupil in Average Daily Membership	$35.41

Food Service (1986-87)

No. of Schools Serving Breakfast	1,646
Average No. of Breakfasts Served Daily	160,690
Average Cost Per Plate (includes indirect cost	$0.81
No. of Schools Serving Lunch	1,947
Average No. of Lunches Served Daily	723,220
Average Cost Per Plate (includes indirect cost)	$1.41

Data compiled by the Information Center, North Carolina State Board of Education, Controller's Office, Raleigh, NC 27603-1712, June, 1988.

STATE LIBRARY OF NORTH CAROLINA
3 3091 00748 0726

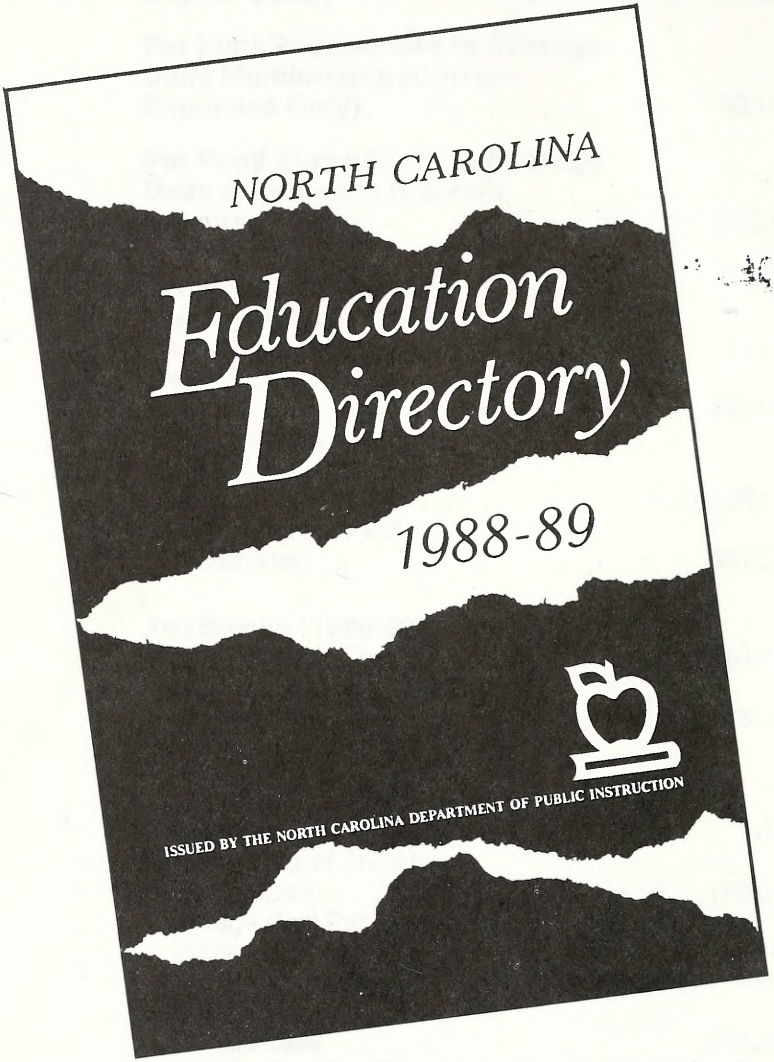

For additional copies of the North Carolina Education Directory write to: Cash Collections Room 404, Education Building 116 W. Edenton Street Raleigh, NC 27603-1712

Cost of the directory is $3.25. Add 20% for taxes and shipping for a total of $3.90. All out-of-state orders and all orders from individuals must be prepaid. Please submit your request for the directory in writing and make check payable to the North Carolina State Board of Education.

Date Due

APR 12 1989			
DEC 5 1989			

BRODART, INC. Cat. No. 23 233 Printed in U.S.A.